

CASPAR FÖRSTER.

Concerto a 4 voci et 4 instrumenti.

Bella movet Israel.

Tekst: 1 Sam. XVII 1, 4, 11, 8-9 m.m.

Efter handskr. Stemme
Uppsala Univ. Bibl.

Bella movet Israel bella terris.

Motetto a Cantus, Altus, Tenore et Bassus
con 4 instrumenti

Symphonie

Gasparo Förster.

Violino I^o

Violino II^o

Viola

Violone

Basso continuo

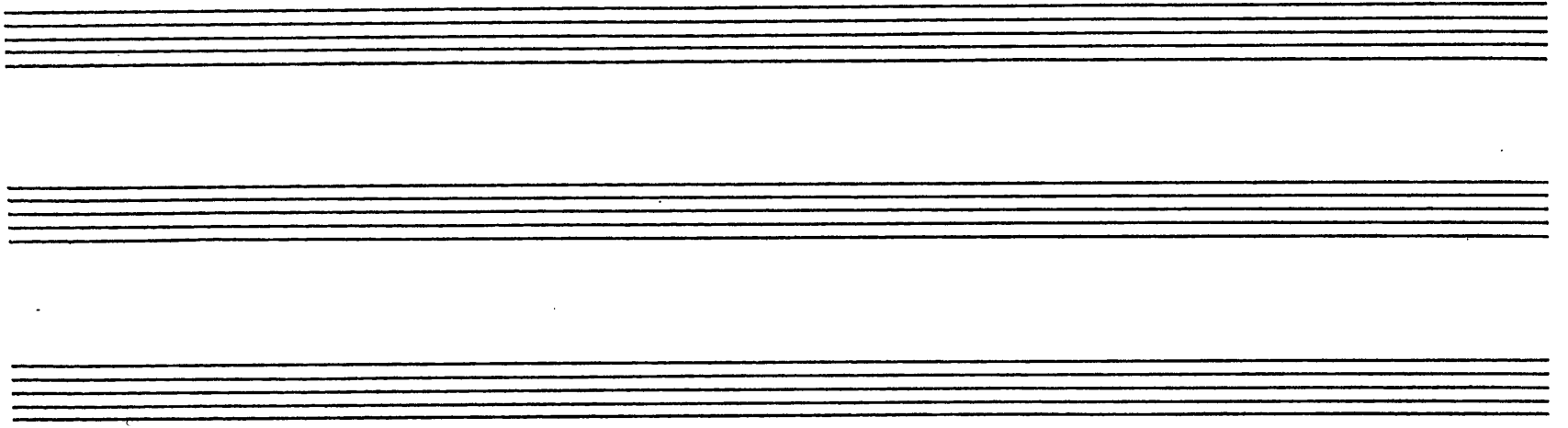

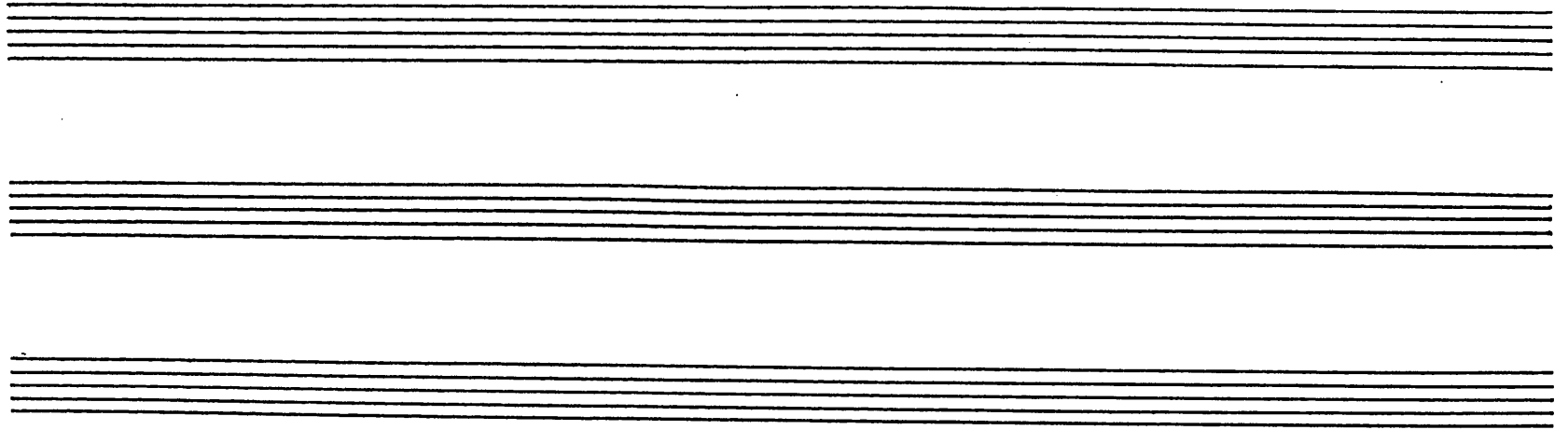

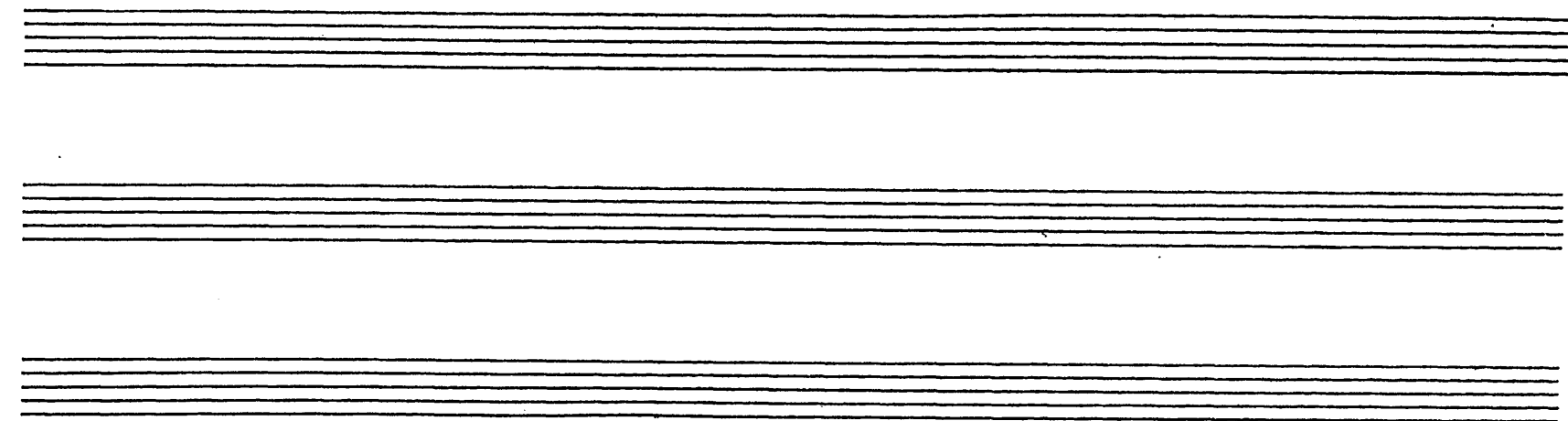

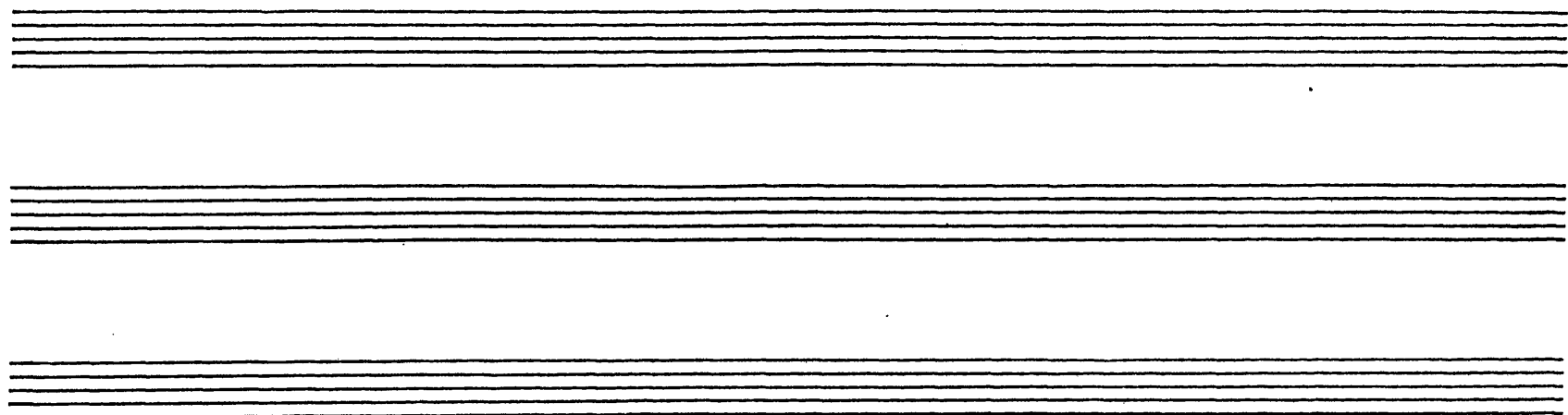

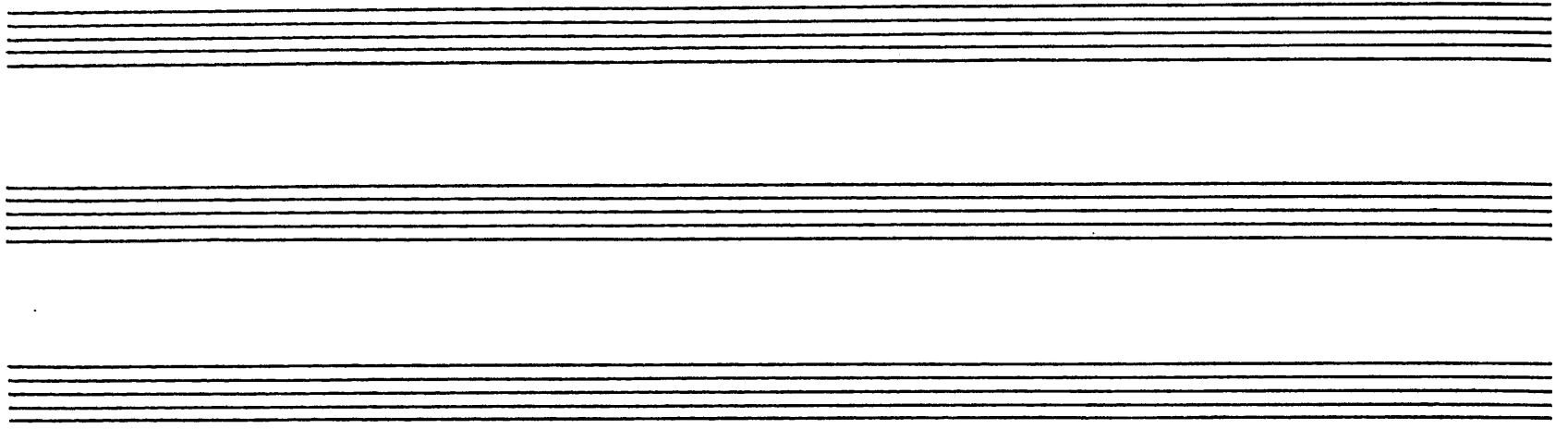

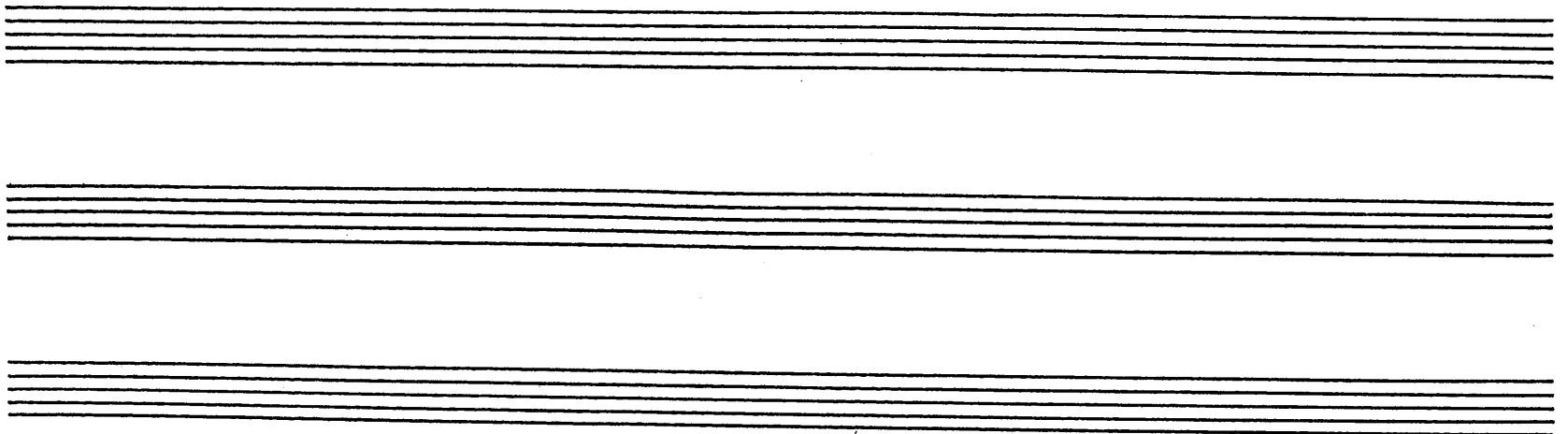

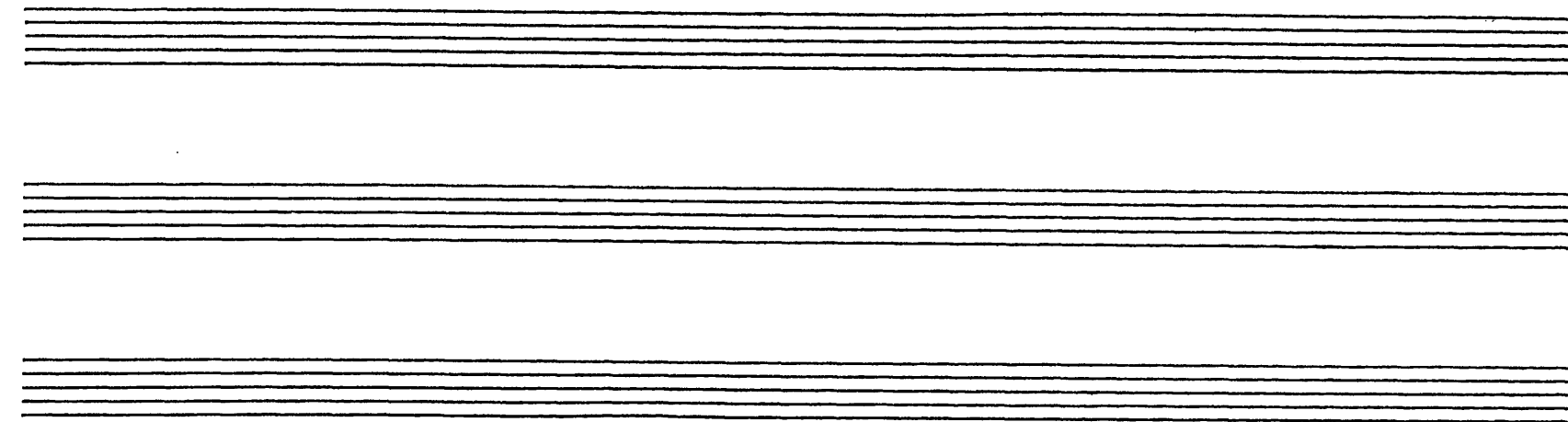

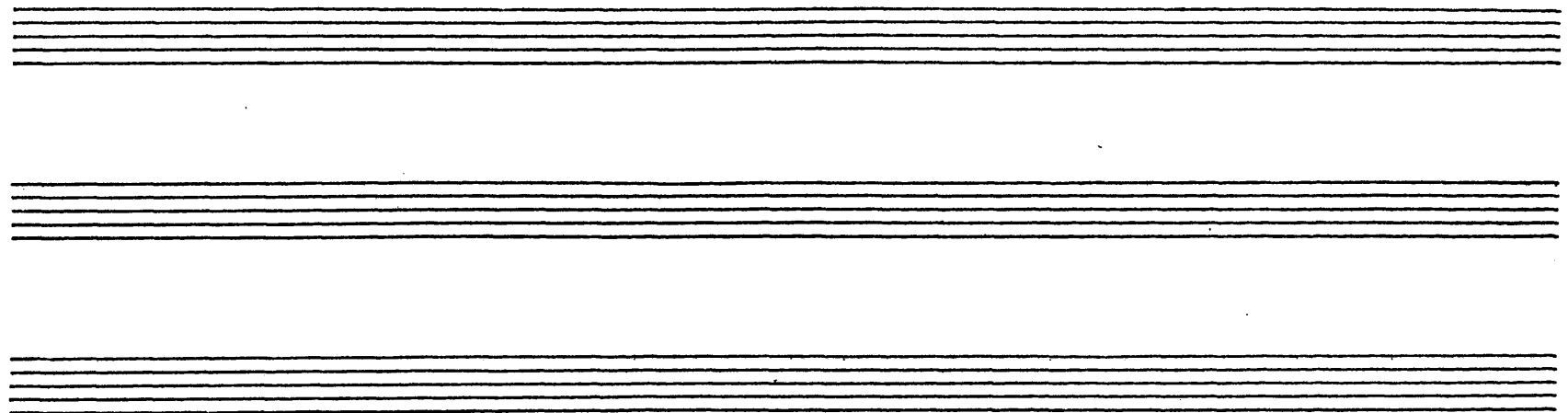

Tenore Solo.

Tenore Solo

Congregantes Philistei agmina sua ad praetorium conveniunt ad

Basso continuo

-vensus Israel et latantes exultant

6 b 6 6 6 6 7 6

tes sic cla — ma — bant et læ — tan — tes ex — ut — tan —

6 4 3 7 6 4 3

tes, ex — ul — tan — tes sic cla — ma — bant, sic cla — ma — bant

7 6 6 7 3

Violino I^o

Violino II^o

Viola

Violone

Cantus

Altus

Tenore

Bassus

Bel-la, bel - la, bel-la, bel - la, bel-la mo - vet Js-ra -

Bel-la, bel - la, bel-la, bel - la, bel-la mo - vet Js-ra-el, Js - ra -

Bel-la, bel - la, bel-la, bel - la, bel-la mo - vet Js-ra-el, mo - vet Js - ra -

Bel-la, bel - la, bel-la, bel - la, bel-la mo - vet Js-ra-el, mo - vet Js - ra -

Tutti

Basso continuo

bel-la mo-vet Is-ra-el, mo-vet Is-ra-el
-el, bel-la mo-vet, mo-vet Is-ra-el
-el, bel-la mo-vet Is-ra-el
-el, bel-la mo-vet, mo-vet Is-ra-el

6 b b 7 3 # 6

piano.

piano.

piano

piano.

Gi-gas hor-ri-da, hor-ri-da, hor-ri-da, hor-ri-da.

Gi-gas hor-ri-da, hor-ri-da, hor-ri-da, hor-ri-da.

Gi-gas hor-ri-da, hor-ri-da, hor-ri-da, hor-ri-da.

Gi-gas hor-ri-da, hor-ri-da, hor-ri-da, hor-ri-da.

piano.

piano.

piano.

piano.

6 4 3 b6 piano.

Tenore Solo.

Di-ci-te ca-ni-te, di-ci-te ca-ni-te Phi-li-ste — i, di-ci-te tu-bis ca-ni-te

6 6 4 3 6

tym-pa-nis hor-ri-da as-pe-ra bel — la, hor-ri-da as-pe-ra ef-fe-ra bel —

6

Sinfonia.

4 3 6 6 4 3 #

Sinfonia

-gres sustine Vir de castris Phi-li - sti - no - rum no - mine Go - li - as mi - nax et a - trox in - sul - ta - bat eli - cens.

Four empty musical staves are located at the bottom of the page, arranged in two pairs of two staves each.

Bassus Solo.

Bassus Solo

Quid jam mo-ra-tur Is-ra-el, quid

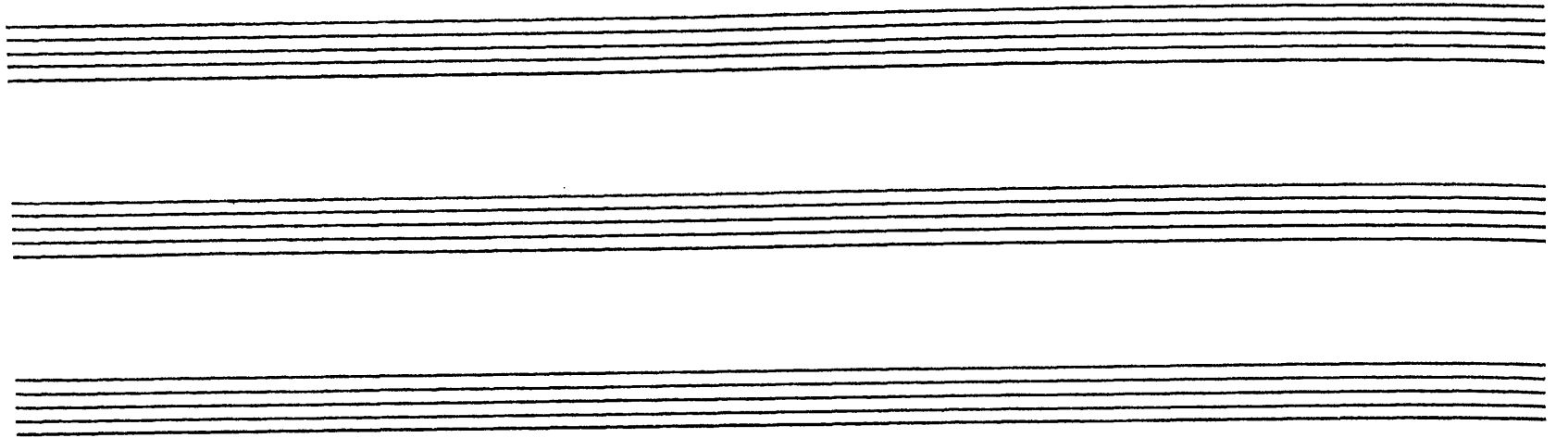

jam mo-ra-tur Is-ra-el iam pug-na des-ti-na-tus ef-ful-sit di-es

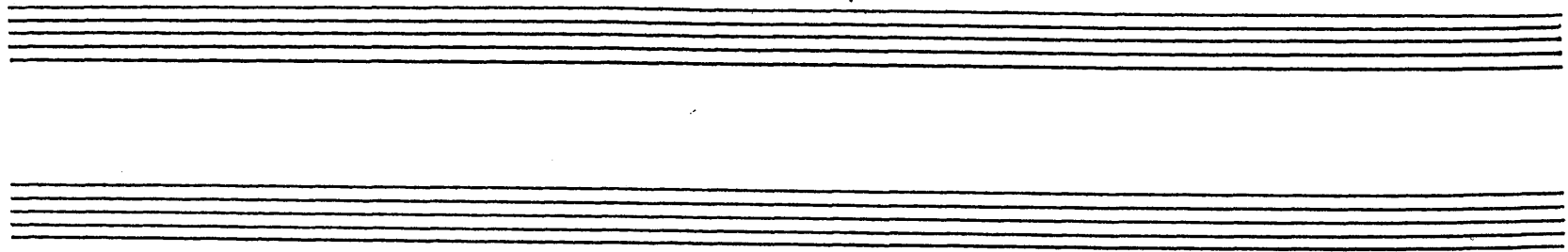

nunc u - bi pug - na - ces nunc u - bi fe - ra - ces, nunc u - bi fe -

u- bi fe - ra — ces.

#6 # b6 6

b 65 43

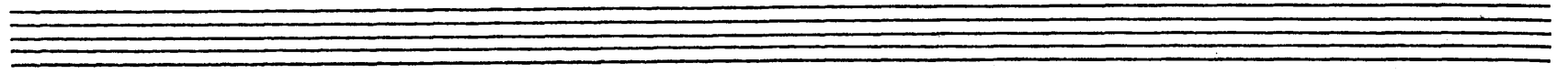

Bassus Solo

Bass line for the first system.

So-lo vul-tu per so-las mi-nas da-bo stra — — — — ges da-bo ru-

6 6 7 6 b 6 6

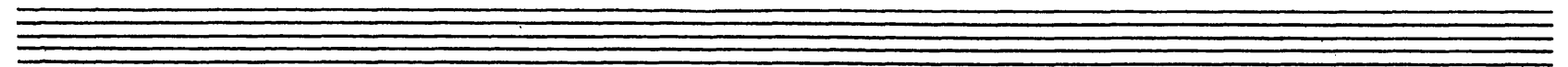

Bass line for the third system.

-i — — nas. Da-bo con-ci-sos per a - e-ra

43 6 # 6

for-tes da-bo se-ni-re per ag-mi-na mor-tes nul-la

3 6 6

fraus nul-la vir nul-la vos in-va-dit ars, da-bo se-

6 4 3 #

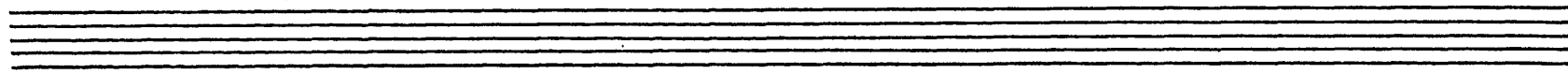

-ni-ve per ag-mi-na mor-tis nul-la fraus nul-le vir nul-la vos in-

6 # # 6 6

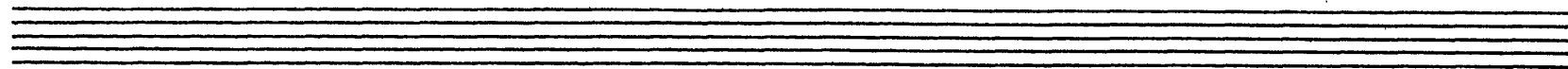

-va-det ars e Go-li-æ fe-ræ-vi non vos li-be-ræt ip-se

4 3 7 6 4 3

mus.

nune u-bi pug-na-ces pro-ce di-te au-

6 6

- da-ces ac-cu-nt-te a-tro-ces, a-tro — ces nune u-bi pug-na-ces nune u-bi fe-

6 b 6 4 3 # 6 6

-ra-ces, nunc u-bi fe-ra — ces nunc u-bi pug-na-ces nunc u-bi fe-ra-ces, nunc

6 # 4 3 # 6 6

u-bi fe-ra — ces.

#6 # # # b6

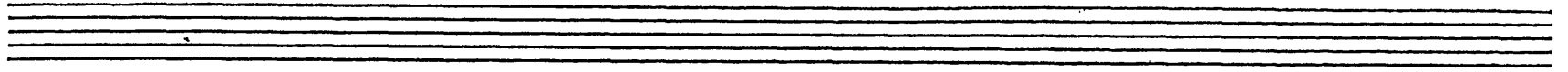

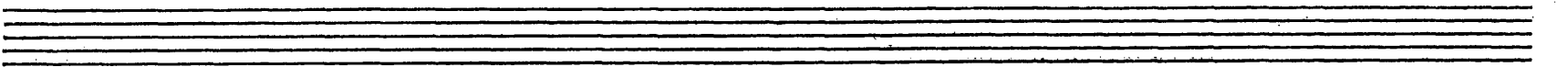

Tenore Solo.

Au-di-ens sa-ul cum po-pu-lus Is-ra-e-lis sep-mo-nes is-tos me-tuebant ni-mis me-tu-e-bant

b5 6 6 5 6

ni - - - mis et di - ee - bant

6 4 3

Sans cru-de-lis Js-ra-e-lis du-ra di-ra, du-ra, di-ra
 Sans cru-de-lis Js-ra-e — — lis du-ra di-ra, du-ra, di-ra
 Sans cru-de-lis Js-ra-e-lis, Js-ra-e — — lis du-ra di-ra, du-ra di-ra
 Sans cru-de-lis Js-ra-e-lis, Js-ra-e — — lis du-ra di-ra, du-ra di-ra

$\frac{7}{2}$ 6 7 \flat 6 7 \flat - 6 7 \flat 3 $\frac{b5}{3}$ 9 7 \flat 6

eru-da sors du-ra di-ra eru-da sors sors eru-de-lis Is-ra-

eru-da sors du-ra di-ra eru-da sors sors eru-de-lis Is-ra-e-lis

eru-da sors du-ra di-ra eru-da sors, sors eru-de-lis Is-ra-e-lis Is-ra-e-lis

eru-da sors du-ra di-ra eru-da sors, sors eru-de-lis Is-ra-e-lis Is-ra-e-lis sors eru-

4 3 #4 6 4 3 2 2 6 7 6 ^b6/2 5

- e - lis sors cru-de-lis Is-ra-e-lis du - ra di - ra cru - da sors
 sors cru-de-lis Is-ra-e-lis du - ra di - ra cru - da sors sic fe-re-mus mi-hi ta-tem
 du - ra di - ra cru - da sors *quis pug-*
 - de-lis Is-ra-e - lis du - ra di - ra - cru - da sors

2 6 7 #6 7 3 4
 2 6 3# 6 7 3 # 7 6 #

heu, heu nos ter-ret cer-ta mors nos ter-ret cer-ta mors
 heu, heu nos ter-ret cer-ta mors nos ter-ret cer-ta mors
 -na-bit in Gi-gan-tem heu, heu nos ter-ret cer-ta mors nos ter-ret cer-ta mors sors cru-
 heu heu nos ter-ret cer-ta mors nos ter-ret cer-ta mors sors cru-

7 6 # 6 5 4 3 2 1 7 6 3 4 3

sors cru-de-lis Is-ra-e-lis du-ra di-ra, du-ra di-ra cru-da

sors cru-de-lis Is-ra-e-lis du-ra di-ra, du-ra di-ra cru-da

-de-lis Is-ra-e-lis, Is-ra-e-lis du-ra di-ra, du-ra di-ra cru-da

-de-lis Is-ra-e-lis Is-ra-e-lis du-ra di-ra, du-ra di-ra cru-da

2 7 b6 7 6 7 6 6 7 3

sors du-ra di-ra eru-da sors.

sors du-ra di-ra eru-da sors.

sors du-ra di-ra eru-da sors.

sors du-ra di-ra eru-da sors.

sors du-ra di-ra eru-da sors.

#4 6 4 3

Basso Solo.

Basso Solo.

Vos ser-vi Sau-lis se-li-gi-te vo-bis vi-rum se-li-gi-te vo-bis vi-rum qui con — —

6 6

Basso Continuo

se-rat ma-nus me-exum si prae-na-le-bit pug-

6 4 3

-nan-do con-tra me si prae-na-le-bit pug-nan-do con-tra me nos ser-vi-mus vo-bis

7 6 b b 7 6 b b #

sin e-go pra-va-lu-e-ro e-i vos ser-vi-e-tis no-bis

piano b 6 b

Sopran Solo.

Sopran Solo.

Yo-cem tu-am O Gi-gas fe-ro-cis-si-me non non non con-tre-mis-co, non

6 6 7 *un6* *un6* 6

Basso continuo

piano

con-tre-mis-co, non con-tre-mis-co Vo-cem tu-am, O Gi-gas fe-ro-

6 6 6 6 3

cis-si-me , non , non non con-tre-mis-co , non con-tre-mis-co non con-tre-mis-co , non , non , non

5 6 # 5 6 b5 # 6 6 6 6 5 6

con-tre-mis-co , non con-tre-mis-co nec as-pec-tum tu-um hor-

b5 6 6 6

-ri — — bi-lem e-go re-fu-gi-o qui-a De-us for-ti-

7 6 4 3 #6

-tu-do me-a for-ti-tu-do me — — a est, non, non, non con-tre-mis-co, non, non, non con-tre-

2 b b6 6 #b6 6 b6 6 5 6 b6

-mis-co non con-tre-mis-co, non con-tre-mis-co.

Basso Solo.

O que in-tem-pe-ri-a O que in-tem-pe-ri-a a-gi-tant Is-rae-li-tas mit-ten-tis

no - bis Pussi - o - nem in en - mem ac - ce - de , ac - ce - de

6 7 6

ut car - men tu - am tra - dam vo - la - ti - li - bus coe - li et be - sti - is a - gni .

6

Sopran Solo.

Aria.

Tu Gi - gas cru - de - lis a - do - re - ri - s me fre - tus gla - di - o et scu -

6 6 7 6

-to E-go ag-gre-di-or te ar-ma-tus so-lo no-mi-ne ar-mi po-ten-tis Je-

(Bass line chords: ♯, b, 6, 76)

-ho — vae E-go ag-gre-di-or te ar-ma-tus so-lo no-mi-ne ar-mi po-ten-tis Je-

(Bass line chords: 6, 43, b, b, b, b, b, b, 3# 6, 3#)

ho — vae qui con-elu-sit te ho-di-e in ma — — — — — num in

(Bass line chords: # 6 76, #, #, #, b)

Recitativo

ma — — num me-am, in ma-num me — am J - ta cog-no-scent In-co-la to

-ti-us ter-rae Quod u-ni-us Je-ho-vae sit ge-re-re bel-la con-fu-ge-re ar-ma

b5 #

con-ce-re-re ar-cum brun-ca-re has-tam con-bu-re-re cur-rus pra-e-ci-pi-ta-re au-da-cis

an-ni-hil-la-re su-per -- los

This block contains a musical score for a vocal line. It features a single staff with a treble clef and a common time signature. The lyrics "an-ni-hil-la-re su-per -- los" are written below the staff. The melody consists of a series of eighth and sixteenth notes, followed by a long rest. Below the vocal staff are two empty staves, likely for piano accompaniment.

Simphonia.

Simphonia

This block contains a musical score for a symphonic section titled "Simphonia". It consists of five systems of staves. The first system has four staves: two treble clefs, one alto clef, and one bass clef. The second system has four staves: two treble clefs, one alto clef, and one bass clef. The third system has four staves: two treble clefs, one alto clef, and one bass clef. The fourth system has two staves: one treble clef and one bass clef. The fifth system has two staves: one treble clef and one bass clef. The music is written in common time and features complex rhythmic patterns, including sixteenth and thirty-second notes, and rests.

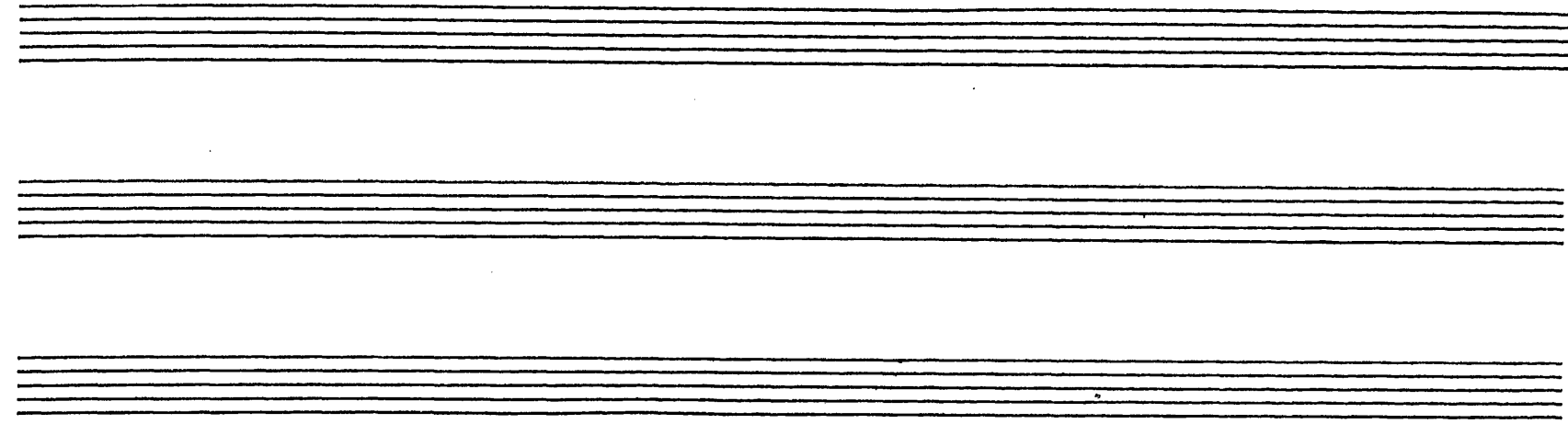

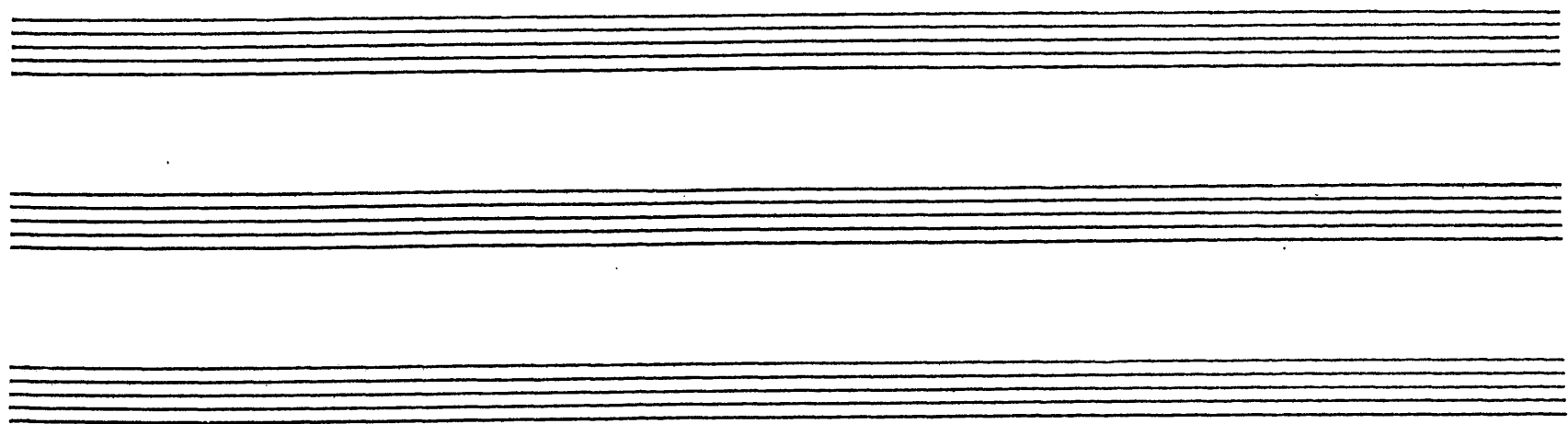

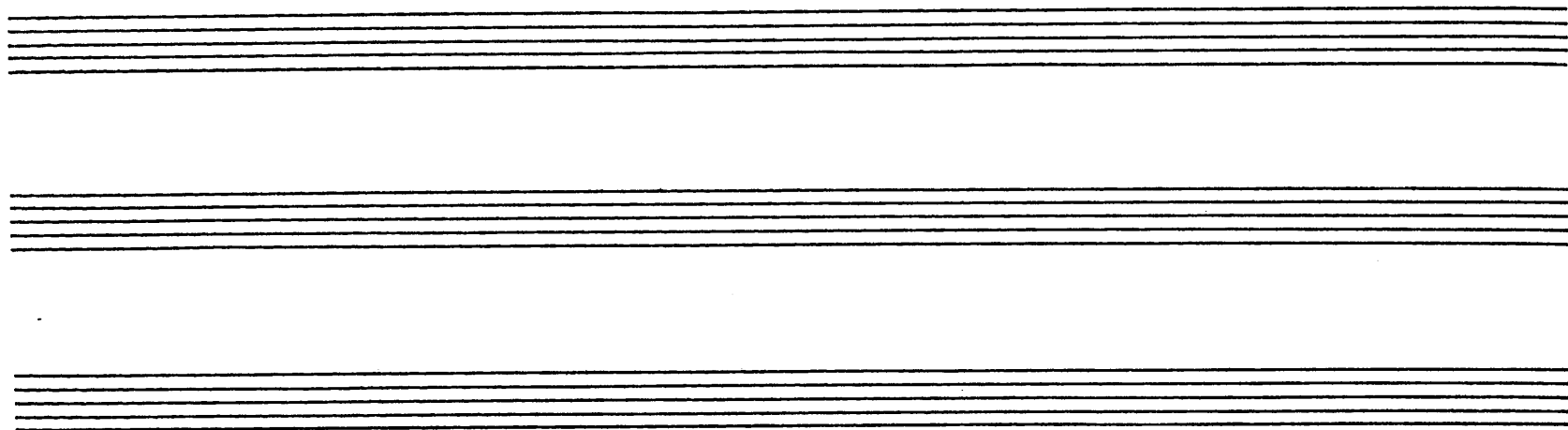

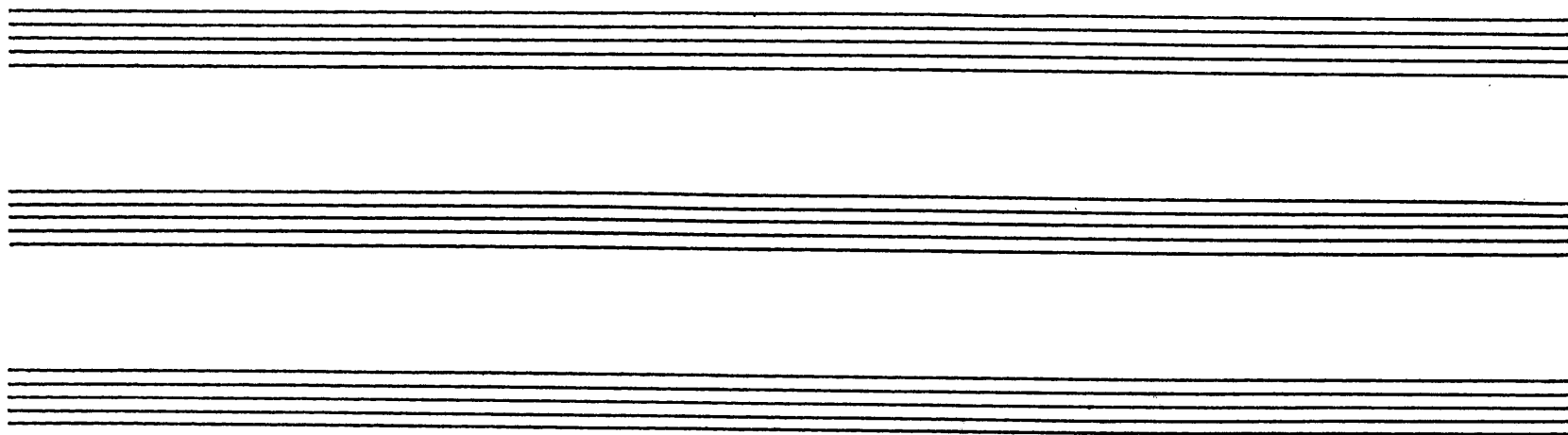

Tenore Solo.

Recitativo

Da-vid ve-ro cum se ob-tu-lis-set ad pug-nam ia-ci-ens la-pi-dem fun-de per

-cus-sit et oc-ci-dit Gi-gan-tem

Tutti

Violino. I^o

Violino. II^o

Viola.

Violone.

Tutti

Cantus.

Tutti

Altus.

Tutti

Tenore.

Tutti

Bassus.

O, O mu-ta-ti-o, O, O vin-dic-ta dex-te-rae Ex-cel-si

Tutti

Basso continuo.

6/5

6

4 3

6

4 3

b

4 3

$\frac{b5}{3}$ 4 3 6 4 3 6

so - lus... per - di - dit

so - lus per - di - dit

Solo

so - lus per - di - dit fa - cet car - nis il - le mons ma - nat san - gui -

Solo

4 3

6

At the bottom of the page, there are two empty musical staves, one in treble clef and one in bass clef, indicating the end of the page's musical content.

Two empty musical staves at the bottom of the page, consisting of a treble clef staff and a bass clef staff.

Musical score for the third system, featuring a vocal line and piano accompaniment. The vocal line has a rest, and the piano accompaniment continues with a steady harmonic accompaniment.

b6 5 # # 6 4 3

piano

i-bit hu - ma - na gens, vic-trix i-bit hu - ma - na gens, hu - ma - na gens.

i-bit hu - ma - na gens, vic-trix i-bit hu - ma - na gens, hu - ma - na gens.

i-bit hu - ma - na gens, vic-trix i-bit hu - ma - na gens, hu - ma - na gens.

i-bit hu - ma - na gens, vic-trix i-bit hu - ma - na gens, hu - ma - na gens.

4 3

6 3 4 3