

SINFONIE

Periodique

A

Diverses Instrumens

COMPOSÉE PAR

M. Paul Wraniski

N.º 3

Prix 4^l 4^s

A PARIS

Chez Imbault Rue S. Honoré près l'Hôtel S. Aligre au Mont J. Or N.º 627.

Imbault

No. 6.

M. WRANIZKY III^e

All^o assai

VIOLINO PRIMO

SINFONIE

VIOLINO PRIMO

VIOLINO PRIMO

Adagio Con sordini.

Eleventh staff of music, continuing the sixteenth-note melodic line.

Twelfth staff of music, marked with 'cres', 'F', and 'P' dynamics, and a '3' above the staff.

Thirteenth staff of music, ending with a 'pizzic.' instruction.

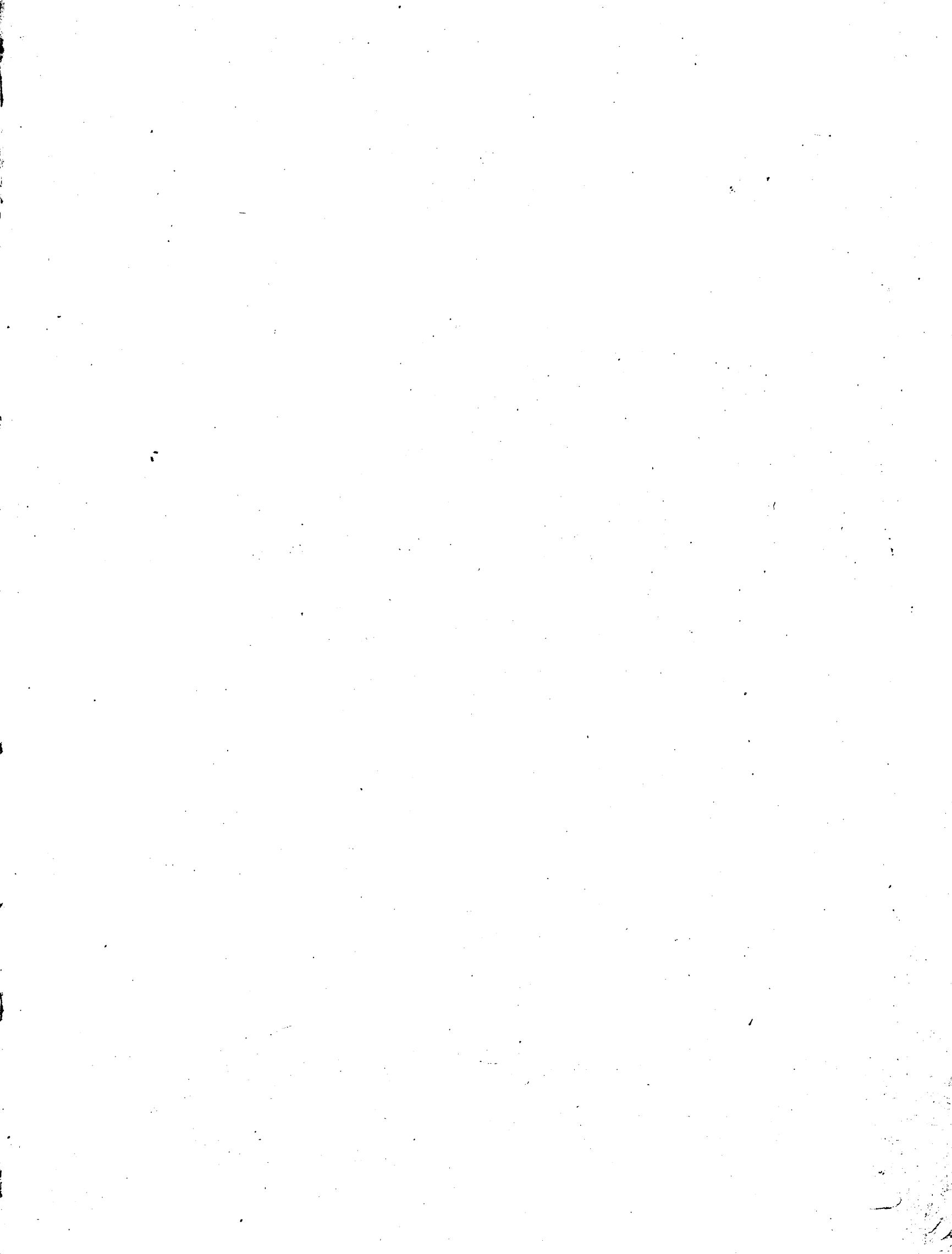

VIOLINO PRIMO

VIOLINO PRIMO

SINFONIE

Periodique

— À —

Divers Instruments

COMPOSÉE PAR

M. Paul Wraniski

N^o

Prix 4^{ll} 4^s

A PARIS

Chez Ambault Rue S. Honoré près l'Hôtel d'Aligre au Mont d'Or N^o 27.

No. 0.

2

M. WRANIZKY III^e All^o assai
SINFONIE

VIOLINO SECONDO

VIOLINO SECONDO

Adagio

VIOLINO SECONDO

2
4
pizzic.

2 con sordini
col arco

3
F

P

6 senza sordini
pizzic.

2 con sordini
col arco

I

I 6 6 6 6 6 6 6

7 senza sordini
pizzic.

2 col arco

3 pizzic

P

crea F

senza sordini

Men^{to}. All^{to}

FF

P

Trio

P

I I I

Finale

VIOLINO SECONDO

SINFONIE

Periodique

— À —

Divers Instruments

COMPOSÉE PAR

M. Paul Wraniski

N.°

Prix 4th 4^s

A PARIS

Chez Imbault Rue S. Honoré près l'Hotel d'Aligre au Mont d'Or N.° 627.

876

Viola

Wanizki 3^e

Allegro assai

SINFONIE

Viola

7
P
3 3 3 3

6
6
pizz

2 colarco

3
consordini

2
pizz

2
p

2 consordini

1
colarco

2
pizz

3 pizz

2
colarco

2
fenza sordini

Violo

Allegretto

Menuetto

ff

4

p

Trio

P

1

2

M. D. C.

Finale

p

2

2

1

7

Viola

SINFONIE

Periodique

— À —

Divers Instrumens

COMPOSÉE PAR

M. Paul Wraniski

N.°

Prix 4^{fr} 4⁵

A PARIS

Chez Imbault Rue S. Honoré près l'Hôtel d'Aligre au Mont d'Or N.° 627.

N.º 0

M^r Wranizki 3^e. Allegro assai Bassi e Violoncelli

SINFONIE

Violone

Bassi

6 Violone

Bassi

Bassi

2 Bassi

Violone

Bassi e Violoncelli

8
F
6
Violon
1
Bassi
3
FP FP F

Adagio

pizzi
4 con fordini
colarco
2 Violon
fenza fordini
Bassi
2 con fordini
colarco
1
fenza fordini
4 viollo
colarco
Bassi
3
fenza fordini
pizz

Bassi e Violoncelli

Allegretto

Menuetto

Trio

M.D.C

Finale

Violonc.

Bassi

Violonc

Bassi

10 Violonc

Bassi

Violonc

Bassi

Bassi e Violoncelli

3. p 1 1 Violonc Bassi
 P P F

1 Violonc 1
 P F

1 Violonc Bassi
 P F FF
 3II

N.º 6

Mr Wranizki 3^e.

Allegro assai.

Flauto.

SINFONIE.

4 F 2 P

The twelfth staff includes a *P* (piano) dynamic marking and eighth notes.

The thirteenth staff continues with eighth notes and dynamic markings.

The fifteenth staff includes a *1* fingering and eighth notes.

Flauto

Adagio 9

Flauto

Menuetto.

Allegretto

3 1 11

Trio tacet. Menuetto D.C.

2

Finale

7 21 2 2

2 7

1 P

10 F

4 3

4 4 4 4 4 15

1 P F

2 2

7

P

1 P

N.º 10
N.º 5
Trio

Mr Wranizki
3^o
SINFONIA

Allegro assai

Oboe Primo

3 P f

2

10 *cres* f

4 P

Menuetto Allegretto

3 I II

3 I trio tacet M.D.C.

Finale

7 2I 2 2

2 7

I IO P f

4 3 4 # 4 #

4 4 15 3

I 5 2 2

P f

8 P I I

N° 6

Mr Wranizki
3^e.
SINFONIA

Allegro 4 Afsai

Oboe Secondo

Adagio

Oboe Secondo

Menuetto Allegretto

Finale

Nº 6:

Wranizki 3.

Allegro assai.

Fagotto.

SINFONIE.

Fagotto

Adagio

Fagotto.

Allegretto.

Menuetto.

3 1 11

2

11

11

7 21 2 2

8

14

4 3

4

4

15 1

5 2 2

7

7

1

1

Menuetto D.C.

N. 10.

Mr Wranizki
3^e.
SINFONIA

Allegro assai

Corno Primo in f

Adagio

in C

Corno Primo

Movements and Sections:

- Menuetto Allegretto** (3/4 time): Starts with a dynamic of *in f*. It includes first and second endings (I and II).
- trio tacet M D C**: A section where the horn is silent.
- Finale** (2/4 time): Starts with a dynamic of *in f*. It includes first and second endings (I and II).

Dynamics and Performance Instructions:

- p* (piano)
- f* (forte)
- cres* (crescendo)
- trio tacet*

Other markings: Roman numerals (I, II, 10, 12, 14, 15) and numbers (1, 2, 3, 4, 5, 6, 7, 8, 9) are used to indicate fingerings and breath marks.

1.6.

2. Mr Wranizki Allegro assai Oorno Secondo in f

SINFONIA 3^e

Adagio

Corno Secondo

Menuetto *in f*
Allegretto

Finale