

# SONATA NO. 5 in e

for Trumpet, Trombone & Organ

Comp.1694 - setting of figured bass by Max Seiffert (1868-1948)

## Trombone

Philip Heinrich Erlebach (1657-1714)

Arr. Michel Rondeau

1 - Adagio  $\text{♩} = 70$

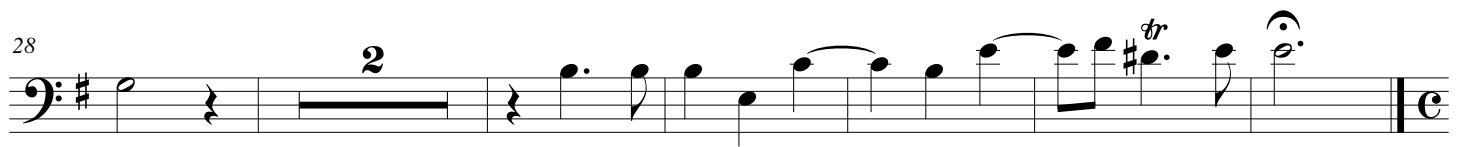
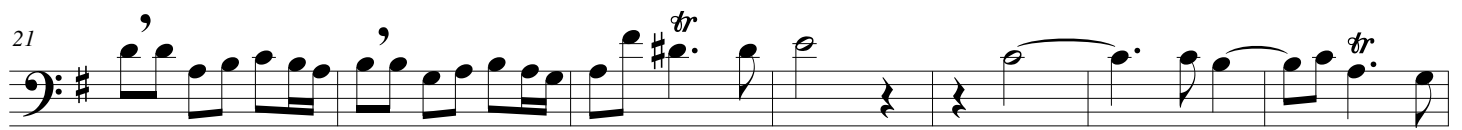
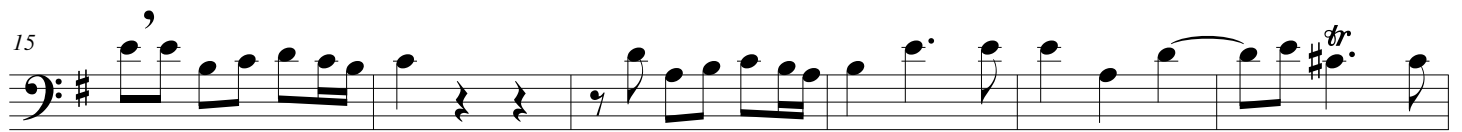
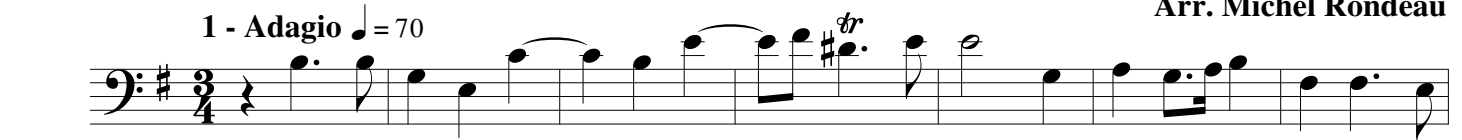

2 - Allegro

## Erlebach - SONATA NO. 5 in e - Trombone

49

52

56

59

62

65

3 - Adagio

70

75

4 - Allemande

80

83

a tempo

poco rit.

86

89

5 - Courante

95

101

108

6 - Sarabande

115

122

129

134

139

Erlebach - SONATA NO. 5 in e - Trombone

144

148 **7 - Gigue - Presto**

154

160

166

173

179

184
