INTRADA 72

(Adpted for Recorders)

Bass Recorder

Johann Pezel (1639-1694)
Arr. Michel Rondeau

Maestoso

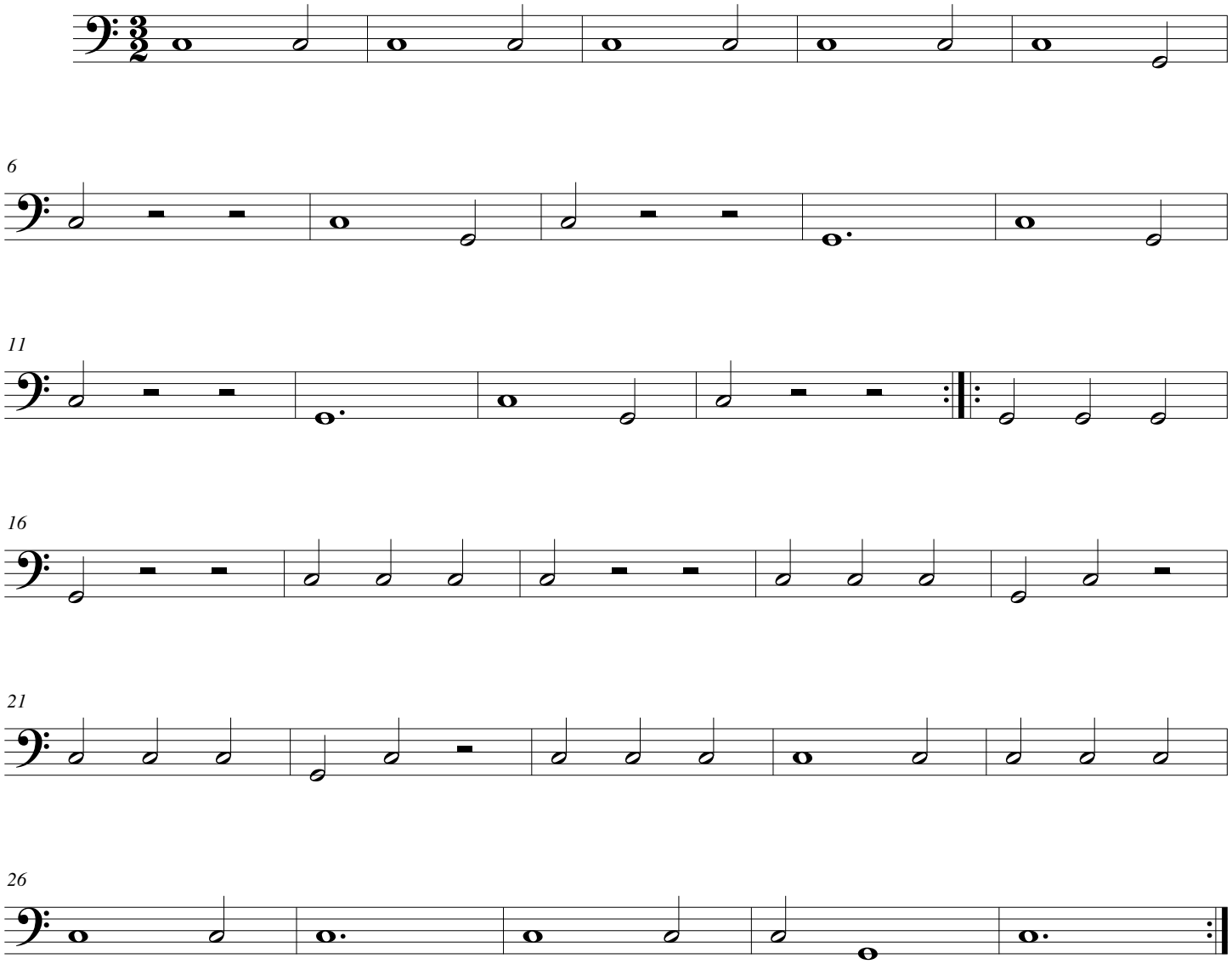

© 2010 - Gatineau,Qc.Ca.