

~~Bon~~
~~##~~
~~##~~

18.1

Contre Basse

La

Diose de St. Gior

uverture
Andte modto

A 238

mus

1 2 3 4 5 6 7 8 9 10 11 12 13 14 15

1 2 3 4 5 6 7 8 9 10 11 12 13 14 15

arco

pp

~~Allegro~~

Fin de l'ouverture

~~No 1~~ Ses trépotes pour moi pristi

Allegro $\frac{2}{4}$ mf

~~Allegro~~ pizz ~~Allegro~~

~~Allegro~~ mf Le couplets suives

~~Allegro~~ mf La Flatterie

~~Allegro~~

rall *cresc*

Andte *unjetit* *laisser* *manzella* *Pierrette*

All^{to}

dim

dim

- eras* (written above the second staff)
- sub corpore* (written above the third staff)
- pp* (written below the third staff)
- pp* (written below the fourth staff)
- pp* (written below the sixth staff)
- pp* (written below the seventh staff)
- pp* (written below the eighth staff)
- pp* (written below the ninth staff)
- pp* (written below the tenth staff)
- pp* (written below the eleventh staff)
- pp* (written below the twelfth staff)
- pp* (written below the thirteenth staff)
- pp* (written below the fourteenth staff)
- pp* (written below the fifteenth staff)
- pp* (written below the sixteenth staff)
- pp* (written below the seventeenth staff)
- pp* (written below the eighteenth staff)
- pp* (written below the nineteenth staff)
- pp* (written below the twentieth staff)
- pp* (written below the twenty-first staff)
- pp* (written below the twenty-second staff)
- pp* (written below the twenty-third staff)
- pp* (written below the twenty-fourth staff)
- pp* (written below the twenty-fifth staff)
- pp* (written below the twenty-sixth staff)
- pp* (written below the twenty-seventh staff)
- pp* (written below the twenty-eighth staff)
- pp* (written below the twenty-ninth staff)
- pp* (written below the thirtieth staff)
- pp* (written below the thirty-first staff)
- pp* (written below the thirty-second staff)
- pp* (written below the thirty-third staff)
- pp* (written below the thirty-fourth staff)
- pp* (written below the thirty-fifth staff)
- pp* (written below the thirty-sixth staff)
- pp* (written below the thirty-seventh staff)
- pp* (written below the thirty-eighth staff)
- pp* (written below the thirty-ninth staff)
- pp* (written below the fortieth staff)
- pp* (written below the forty-first staff)
- pp* (written below the forty-second staff)
- pp* (written below the forty-third staff)
- pp* (written below the forty-fourth staff)
- pp* (written below the forty-fifth staff)
- pp* (written below the forty-sixth staff)
- pp* (written below the forty-seventh staff)
- pp* (written below the forty-eighth staff)
- pp* (written below the forty-ninth staff)
- pp* (written below the fiftieth staff)
- pp* (written below the fifty-first staff)
- pp* (written below the fifty-second staff)
- pp* (written below the fifty-third staff)
- pp* (written below the fifty-fourth staff)
- pp* (written below the fifty-fifth staff)
- pp* (written below the fifty-sixth staff)
- pp* (written below the fifty-seventh staff)
- pp* (written below the fifty-eighth staff)
- pp* (written below the fifty-ninth staff)
- pp* (written below the sixtieth staff)
- pp* (written below the sixty-first staff)
- pp* (written below the sixty-second staff)
- pp* (written below the sixty-third staff)
- pp* (written below the sixty-fourth staff)
- pp* (written below the sixty-fifth staff)
- pp* (written below the sixty-sixth staff)
- pp* (written below the sixty-seventh staff)
- pp* (written below the sixty-eighth staff)
- pp* (written below the sixty-ninth staff)
- pp* (written below the seventieth staff)
- pp* (written below the seventy-first staff)
- pp* (written below the seventy-second staff)
- pp* (written below the seventy-third staff)
- pp* (written below the seventy-fourth staff)
- pp* (written below the seventy-fifth staff)
- pp* (written below the seventy-sixth staff)
- pp* (written below the seventy-seventh staff)
- pp* (written below the seventy-eighth staff)
- pp* (written below the seventy-ninth staff)
- pp* (written below the eightieth staff)
- pp* (written below the eighty-first staff)
- pp* (written below the eighty-second staff)
- pp* (written below the eighty-third staff)
- pp* (written below the eighty-fourth staff)
- pp* (written below the eighty-fifth staff)
- pp* (written below the eighty-sixth staff)
- pp* (written below the eighty-seventh staff)
- pp* (written below the eighty-eighth staff)
- pp* (written below the eighty-ninth staff)
- pp* (written below the ninetieth staff)
- pp* (written below the ninety-first staff)
- pp* (written below the ninety-second staff)
- pp* (written below the ninety-third staff)
- pp* (written below the ninety-fourth staff)
- pp* (written below the ninety-fifth staff)
- pp* (written below the ninety-sixth staff)
- pp* (written below the ninety-seventh staff)
- pp* (written below the ninety-eighth staff)
- pp* (written below the ninety-ninth staff)
- pp* (written below the one hundred staff)

Other annotations include *Andro* (written above the fifth staff) and *Presto* (written above the eighth staff). The score concludes with a double bar line and a fermata.

No 5

mais c'est egal Sortons

~~Bon fa~~ No 6 La petite Danseuriette

Quetto $\frac{3}{8}$ #6

1 2 3 4

pp 5 6 3 fois 7 8 9 10 11

12 13 14 15

16 17 18 19 20

21 22 23 24 25 26 27 28

29 30 31 32 33 34 35 36

37 38 39 40 41 42 43 44

45 46 47 48 49 50 51 52

53 54 55 56 57 58 59 60

61 62 63 64 65 66 67 68

69 70 71 72 73 74 75 76

77 78 79 80 81 82 83 84

85 86 87 88 89 90 91 92

4 ans Complet 2

3 Complet 3

Final Voici mon gage

Moderato

Creo

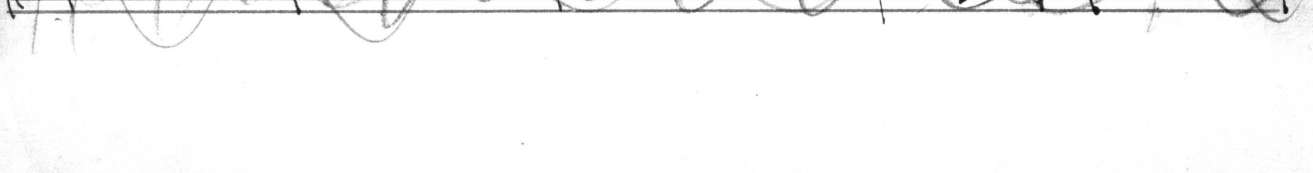
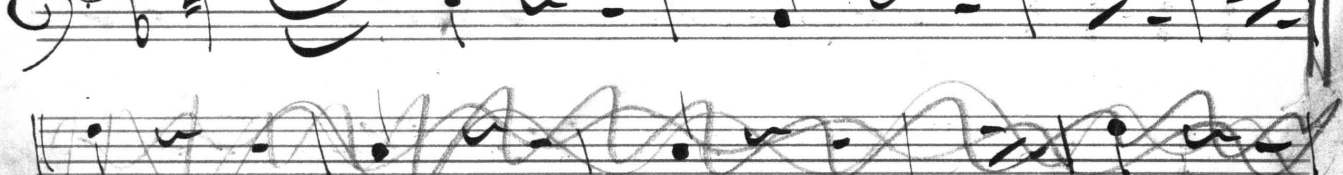
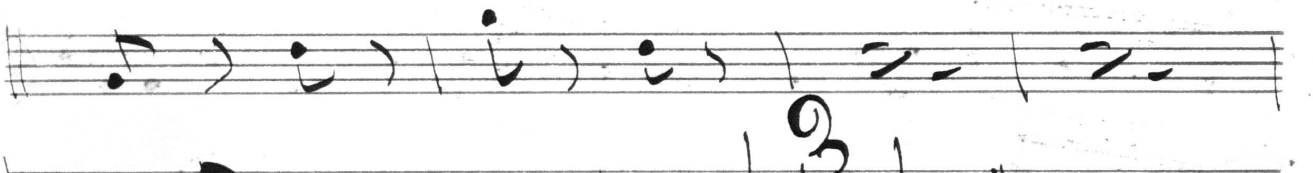
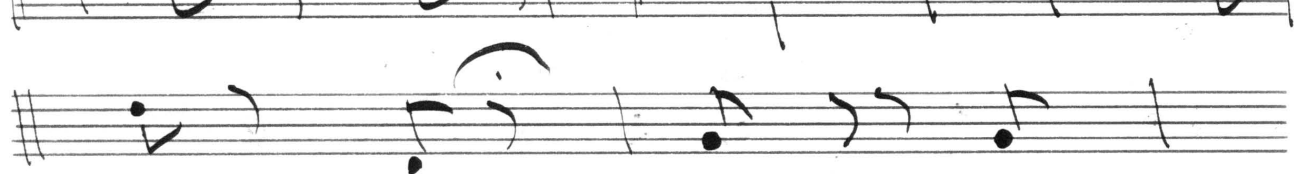
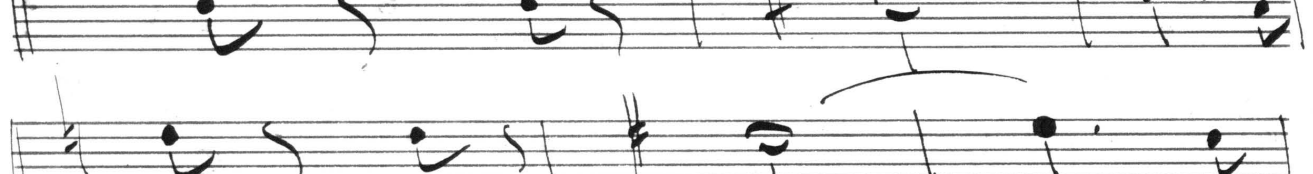
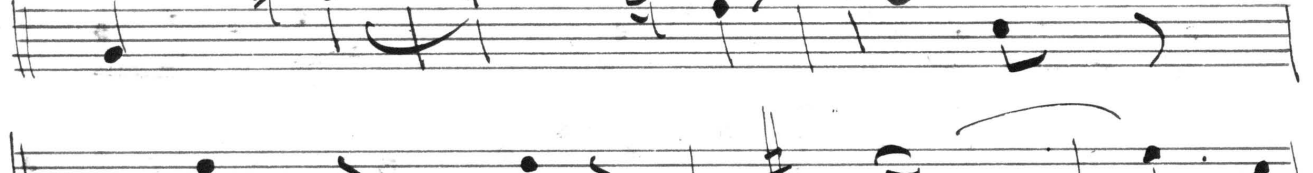
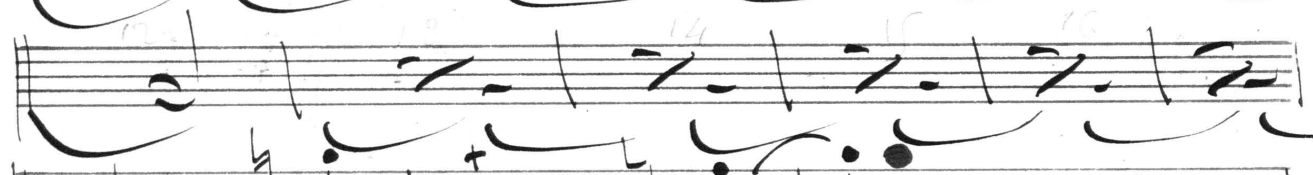
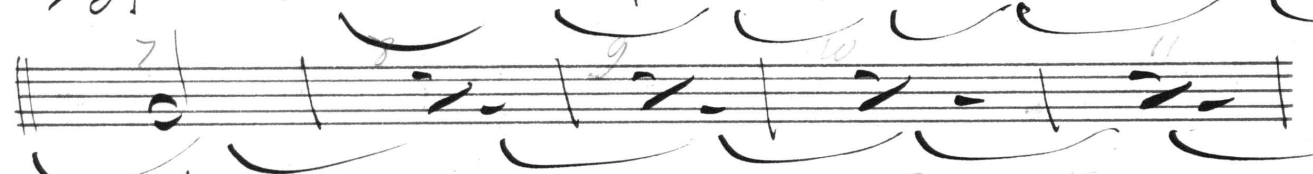
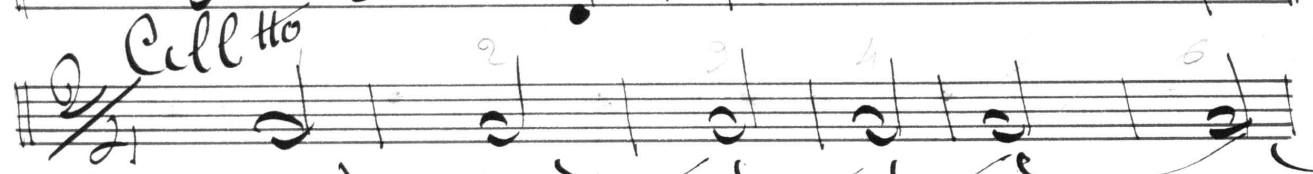

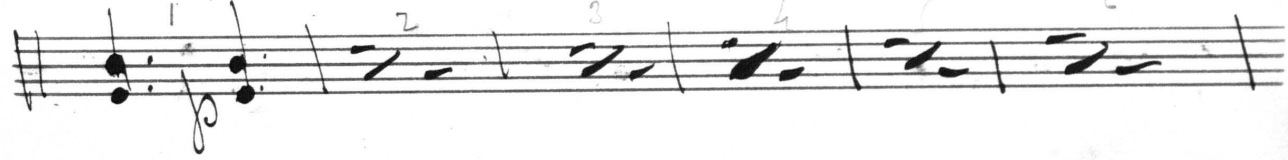
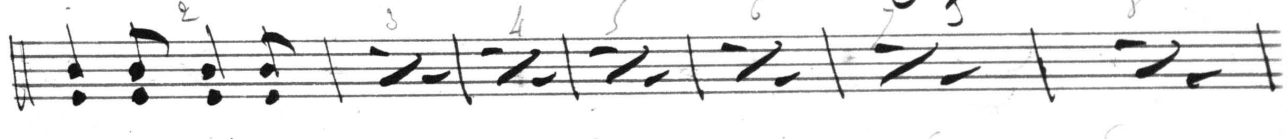
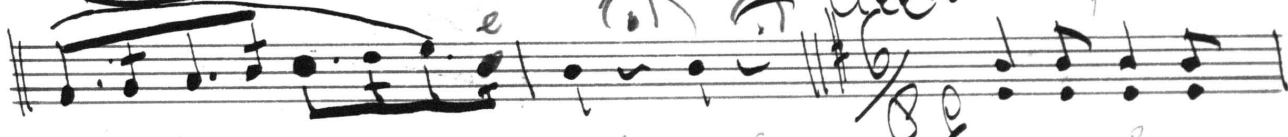
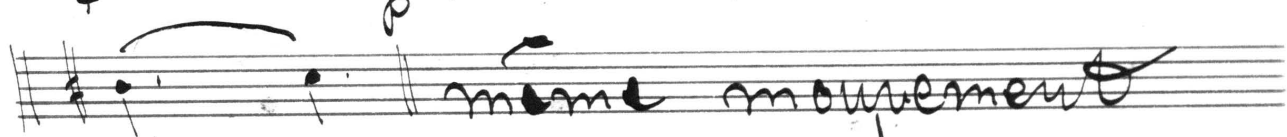
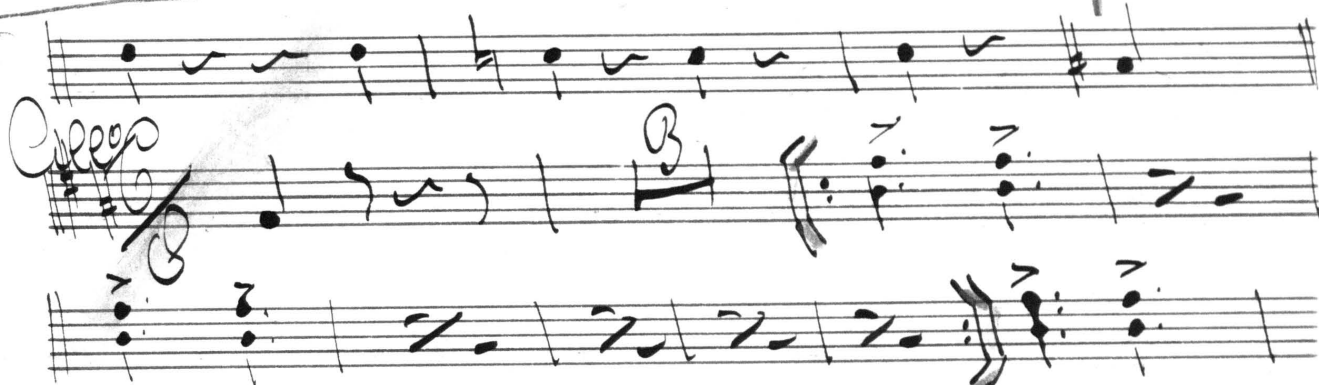

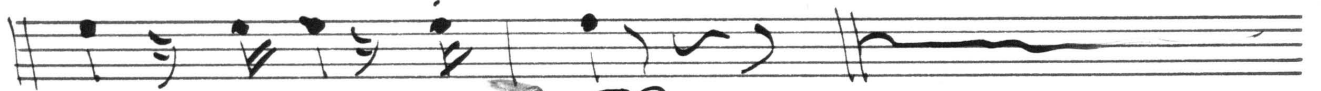

Dir

