

Library

of

North Texas State University

M
1500
.G68A4

Ex Libris

Isaac Lloyd Hibberd

Professor of Music
North Texas State University
1945-1965

ALCESTE

TRAGEDIE

OPERA EN TROIS ACTES

Par Monsieur le Chevalier

GLUCK

Représentée

Pour la première fois

Par l'Académie Royale de Musique

Le 30. Avril, 1776.

PRIX 90^l

A PARIS.

Au Bureau d'abonnement Musical, Rue du Hazard Richelieu.

Et aux Adresses Ordinaires.

ALION, Chez Casteau Place de la Comédie.

*A * P * D * R*

2

FF P FF

Basso

P FF P FF

mezzo *alleg*

alleg

P FF P

Violoncello

p

molto

rit.

Andante

rit.

lent

rit.

ff

FF P F P

This is a handwritten musical score for a string quartet, consisting of four parts: Violin I, Violin II, Viola, and Violoncello. The score is written on ten staves, with two systems of five staves each. The notation includes various rhythmic values, accidentals, and dynamic markings such as *F* (forte) and *P* (piano). The first system begins with a treble clef and a key signature of one flat. The second system includes a *Violoncello* label. The score shows complex rhythmic patterns, including sixteenth and thirty-second notes, and rests. The handwriting is clear and professional, typical of a composer's manuscript.

ACTE PREMIER

SCENE PREMIERE.

un Herault, Evandre.

CHOEUR

Dieux rends nous notre Roi notre Père
Dieux
Dieux
Dieux

Prelude de Trompette

in R
Trompette

1. Le Hérault sur le Balcon.

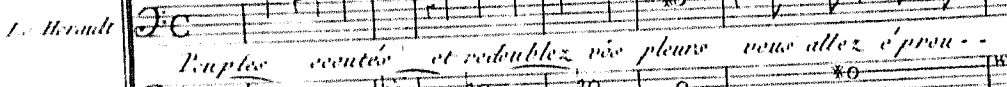
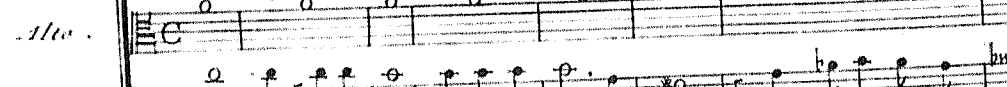
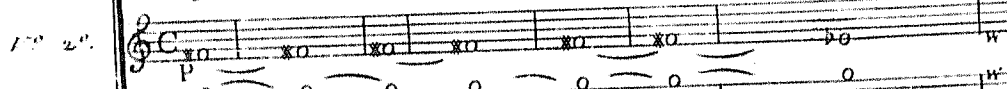

Raptez acentés et redoublez vos pleurs vous allez épron-

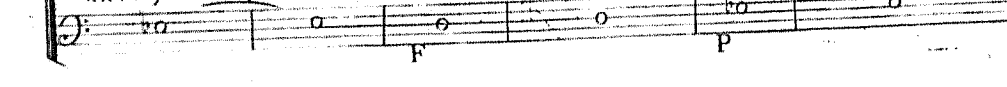
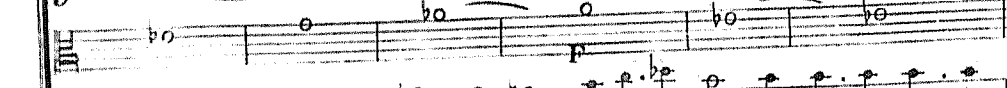
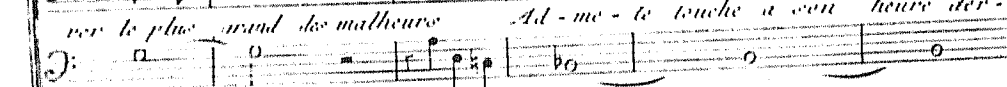
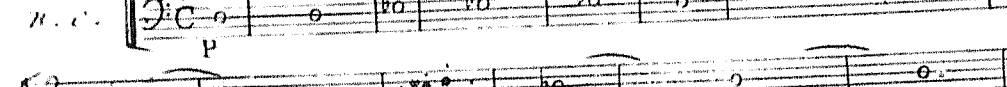

main ne peut plus le ravir a sa main meur-tri...

CHŒUR

Andante *sf* *Allegro* *riten.*

V. 2^o *sf*

Alto

Cors

Tenors *Coriste* *Les chœurs*

O Dieu! qu'allons nous devenir *Vous n'êtes pas non, in-*

II. contr. *O Dieu!* *Évangé*

Taille *O Dieu!*

Basse *O Dieu!*

B. C. *Quelli*

Allegro

Allegro

Non ja-mais le courour se lesse

Non ja-mais le courour se'..... les.....

non

non

non ja-mais le courour se' lesse sur des mar-tels qu'il veut frap-

perce ce'..... les..... le

non

non

The second system continues the vocal line with the lyrics: "ne frapa de coup plus fu - nesto sur les mortels qu'il veut pu -". The piano accompaniment continues with similar rhythmic patterns. The vocal line includes the words "non" and "ja - mais le courroux ce - l'este non ja -".

The third system features the vocal line with lyrics: "nes - - - te non ja - mais le courroux ce - - - les". The piano accompaniment continues with a similar texture. The vocal line includes the words "nir - - -".

The fourth system continues the vocal line with lyrics: "nir - - - mais le courroux ce - - - les te sur des mortels qu'il veut pu - - - nir - - -". The piano accompaniment continues with a similar texture. The vocal line includes the words "nir - - -".

The fifth system continues the vocal line with lyrics: "nir - - - mais le courroux ce - - - les te sur des mortels qu'il veut pu - - - nir - - -". The piano accompaniment continues with a similar texture. The vocal line includes the words "nir - - -".

1^{re} et 2^e Violon

Violin 1 and Violin 2 staves. The Violin 1 staff has a treble clef and a key signature of two flats. The Violin 2 staff has a treble clef and a key signature of two flats. Both staves contain melodic lines with dynamic markings *ff*.

Flute and Clarinet staves. The Flute staff has a treble clef and a key signature of two flats. The Clarinet staff has a bass clef and a key signature of two flats. Both staves contain melodic lines with dynamic markings *ff*.

Musical score for the first system, featuring vocal lines and piano accompaniment. The vocal line includes the lyrics: *oup plus ri- nes - - - - - te Evandre*. The piano accompaniment includes the instruction *oup* and the lyrics: *suspendez vos remis-se-ments le palais*.

Musical score for the second system, featuring vocal lines and piano accompaniment. The vocal line includes the instruction *CHŒUR*. The piano accompaniment includes the instruction *F*.

Musical score for the third system, featuring vocal lines and piano accompaniment. The vocal line includes the lyrics: *ah! je fremis je tremble Evandre*. The piano accompaniment includes the instruction *CHŒUR* and the lyrics: *œuvre ah! la Reine vient a vous, vous vi-*.

oz ses septans; Dieux que d'icy air-mises se les, fatal rassemble.

SCENE II.

Les Acteurs précédents, Alceste et ses Enfants.

CHOEUR à deux parties.

Moderato

1^{re} Viol. *p*

2^e Viol. *p*

Clavier.

Hautbois. *p*

Alto.

Deux. *a Duxite* *a l'anche*

H. entre *ô malheureux Al-ette ô malheureux Al-ette ô*

Taille. *ô*

Basse. *ô*

B. C. *ô*

Musical score for the first system, featuring vocal lines and instrumental parts for Oboe, Flute, and Bassoon. The vocal lines include the lyrics: "trop cru-el, lar-tin ô sort vrainent si-nas-te ob-". The instrumental parts include an Oboe part marked "Flautti" and a Bassoon part marked "a Drotte" and "a gauche".

Musical score for the second system, featuring vocal lines and instrumental parts for Flute and Bassoon. The vocal lines include the lyrics: "ô trop cruel dastin vrainent si-nas-te ob-". The instrumental parts include a Flute part marked "Flautti" and "Mite-sonore" and a Bassoon part.

Oboe

Flauti

a Dextre
Enfants in-for-tu-nés in-for-tu-nés, faible es-poir qui nous reste qui nous

a Gauche
Enfants in-for-tu-nés faible es-poir qui nous

Enfants

Enfants

Flauti

a. d. *a. d.* *pour*
reste. nous ses-sujets ou plutot ses a-mis pour qui cent fois

reste. pour qui cent

reste

reste

reste

il espéra sa ni... é Dieu é Dieu qu'il nous deve-

bis il
bis il
bis il

ni... matheu-reuse pa-tri---e é Dieu é Dieu qu'il nous

ni
ni
ni

Les trop légitimes, par son amour pour vous par ses vertus sublimes,
 il faisait le bonheur de son peuple charmé, il faisait le bonheur d'une E-
 poux chérie qui ne sauroit vivre sans lui; faible en fantaisie sans es-

pour sans appui, les yeux à peine ouverts au néant de la vie ah

Dieux oh Dieux qu'allons nous deve - nir.

CHOEUR

Ma - theu - reuse pa - tri - e ô Dieux ! ô Dieux qu'allons nous deve - -
 ma - theu - reuse
 ma - theu - reuse
 ma - theu - reuse

F

p

Alceste

He... las! dans ce malheur ex-

nu.

me nous n'avons plus d'es-poir qu'au leur bonté, su-prême eue

seuls peuvent nous se cou--rir.

Adagio Pizzicato

1^{er} Violon

2^e Violon

Flutte

Cors

Alto

Basson

Alceste

B. C.

Pizzicato

Grands Dieux du destin qui m'accable suspendez du moins la ri-

Musical score for vocal and piano accompaniment. The vocal line is in the upper system, and the piano accompaniment is in the lower system. The lyrics are: "geur... suspendez du moins... la rigueur...".

Musical score for string quartet and basso continuo. The parts are labeled: 1^{er} Violon, 2^e Violon, Alto, Bassons, Alceste, and B. C. The tempo is *Moderato col arco*. The lyrics for Alceste are: "et sur l'accès de mon malheur, jettez un regard piteux et sur l'ex-".

Allegro

cés de mon malheur jettez un regard... pitié... ah... rien n'est

sf *p* *sf* *p* *pp*

Allegro

gale mon désespoir mes tourmens ma douleur a - mere si l'on est
col arco

P Sempre

Basson

pas Epouse et Mere on ne sauroit les conce-voir si l'en est pas Epouse et

Violoncello

F

aux Enfants

Mere on ne sauroit les conce-voir on ne sauroit les conce-voir ô

vous dans les tendres appar sont l'image à ma vue si chère, de mon E-

pour de votre Père venez venez jetez vous dans mes bras ah! ve-

F F *ff* P *ff* P
fagotti
 nez jettez vous dans mes bras quand je vous presse sur mon
 sein, mes chers fils mon cœur se déchire mes chers fils mon cœur se de-

je sens augmenter mon mar-tire en pen-sant a votre des-tin

Violoncello

ff *p* *mf*

tin je sens augmen-ter mon mar-tire en pensant a votre destin

col Basso

ff *p* *mf* *mf* *mf*

lento

F *ff* P *ff* P *ff* P

Rien n'é-gale mon dé-ses-poir mes tour-mens, ma douleur mes tour-

mens ma douleur a-mère il faudroit être Epouse et Mère si l'on n'est pas B-

Finchenelle

1^{re} Vio. 

2^e Vio. 

Alto 

Alte 

B.C. 

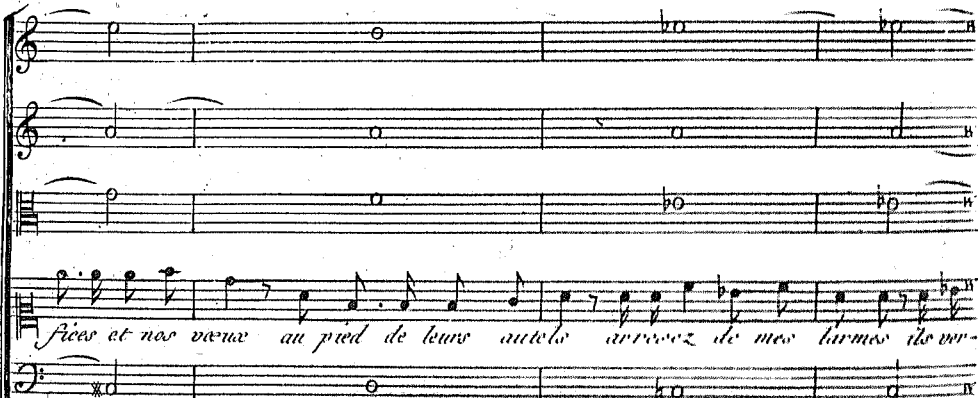

fica et nos vœux au pied de leurs autels arrosez de mes larmes ils m'

ront une Epouse en pleurs des Enfants menacés du plus grand des ma-

theux tout un peuple accablé de plus vives allarmes peut être a cet as-

pect touchant, car Dieu notre unique espé - rance par la pitié par la clo-

Alceste sort.
meuve laisseront ils fléchir leur courage me voyant

CHŒUR sans Lentour

Hautbois

1.^{er} Viol.

2.^e Viol.

Cors

Alto

dessus

H. contre

Tulle

Basson

B. C.

sf

sf

Coristó'

tutti

Coristó'

ô Dieu qu'allons nous deve nir non ja mais non ja mais le vou-

ô

ô

non ja - mais

ô

Basson *d*

ô non ja - mais

tutti

rons ce'este le courroux se les te sur les mortels qu'il veut punir ne ma-

rons

le

Basson *d*

le

Allegro

Allegro

Col Violini

teste sur des mortels qu'il veut pu - nir ne fra pa de coup plus ri -
le sur non ja - -
teste sur ne fra pa de coup plus ri -
teste sur non ja - -

nes - te ne fra pa de coup plus fu - - nes te non ja - -
mais le courroux ce - les - te non ja mais le courroux ce - les - te sur des mor -
nes - te sur des mortels qu'il veut pu - nir non ja - -
mais le courroux ce - - les - te non jamais le courroux ce - - les - te sur des mor -

mais le courroux cé-leste sur les mortels qu'il veut pu-nir
 tels qu'il veut pu-- nir sur
 mais le courroux cé-leste sur
 tels qu'il veut pu-nir qu'il veut pu-- nir sur les mortels qu'il veut pu-

unisson
 non non ne fra-pa de esup plus fu... nes... te ne fra--
 non non
 non non
 nir non

pa de coup plus fi... nes: - - - - - le

pa

pa

pa

sf ff sf ff

SCENE III

*Temple d'Appollon avec la Statue de ce Dieu,
grand Pretres et Pretresses, Peuple qui entre successivement.*

Fagotti.
 Corno.
 Tromboni
 17.^d Trombone

Dieu puissant e--carte du tro---ne de la
 mort le glaive effrayant

CHŒUR un peu Animé

Flutes
 Hautbois
 1.^{er} Violon
 2.^e Violon
 Alto
 Trombe
 Dessus
 H. Contre
 Tulle
 Basses
 B. C.

De la mort le glaive effrayant le
 Dieu puissant e--carte du tro-----ne de la mort le
 de la mort le glaive effrayant le
 Dieu puissant e--carte du tro-----ne de la mort le

Dieu puis--

mette l'effroit un a--zi--le contre les ré-queurs du dieu. Dieu puis--

FF

Dieu puissant é-carte du trône de la

sont é-carte du trône de la mort le glawe effray--

Dieu puissant é-carte du trône de la--

sont é-carte du trône de la mort le glawe effray--

mort le glaive effrayant
 ant le
 mort le *Gr. Protre*
 ant le perce d'un rayon éclatant le voile af-

perce d'un rayon écla- tant le voile af-
 perce
 perce
 frena qui l'envi-ronne perce

fréux qui l'envi-ronne le voilé affréux qui l'envi-ronne

fréux

fréux

G^d Fréux

fréux

ressourcious

toi que sur ce bord fer-tile banni des fréux dans la course in cer-

F

P

P

Al- mette, t'effroit un a- zi- le contre les rigueurs du dis- tain

Allegretto e Trappolo

Dieu puis-

Dieu puis-sant é- car- te du trône de la

sant é- car- te du trône de la mort le glaive éffray-

Dieu puis- sant é- car- te du trône de la

un sant é- car- te du trône de la mort le glaive éffray-

First system of the musical score, featuring a vocal line and piano accompaniment. The piano part includes a prominent tremolo in the right hand and a steady bass line in the left hand. The vocal line begins with the lyrics "mort le glaive effrayant".

mort le glaive effrayant

ant le

mort le

ant le

3.^a Prete

per--ce d'un rayon ecla--

Voloncelli e Quattri.

Second system of the musical score, continuing the vocal line and piano accompaniment. The piano part features a complex rhythmic pattern with tremolos. The vocal line continues with the lyrics "perce d'un rayon ecla--".

perce d'un rayon ecla--

perce

perce

tant le voile effreux qui l'en vi--ronne

perce

tutti

tant le voile af freu qui lenvi - ronne le voile af freu qui lenvi - ronne

tant

tant

tant

Andante

1^{er} Viol.

2^e Viol.

Alto.

G.^d Prebre

B. C.

Dispenſateur de la lumiere toi qui

un peu lent tremolo

un peu lent

fait l'ornement des Cieux, toi qui de ton charra Dieu répandre dans ta

un peu lent

vaste carrière autant de bienfaits que de leur d'un peuple qu'innocent

daigne écouter les vœux rends lui son Roi son protecteur son

perre rende lui le plus grande des bienfaits, dont le Ciel ait ja-

mais favorisé la terre un Roi l'un de ses suc-

CHŒUR *Andante*

Flûtes et Hautbois

1^{er} Violon

2^e Violon

Alto

Trombe

Desous

H. Contre

Tuille

Basse

B. C.

De la mort le glaive effrayant le
 Dieu puissant s'carte du tro- - - - ne de la mort le
 De la mort le glaive effrayant le
 Dieu puissant s'carte du tro- - - - ne de la mort le

Musical score for vocal and piano parts. The vocal line features the lyrics: *frœux qui l'envi-ronne le voile affreux qui l'envi-ronne*. The piano accompaniment includes a section marked *Silence* with double bar lines.

Instrumental parts including:

- 1^{re} Viol. (First Violin)
- 2^e Viol. (Second Violin)
- Alto
- C. Basso (Cello)
- B. C. (Bass)

The C. Basso part includes the lyrics: *Suspendez vos sacrés. mi-steres la*

Reine vient mêler ses vœux à vos prières

Adagio

Flutes

1.^{er} Viol.

2.^o Viol.

Alto

B. C.

P

SCENE IV.

Alceste et les Acteurs précédents.

Continuation of the musical score for the second system, showing further staves with lyrics: *des replis de nos cœurs percée la nuit obs-cure si dans le*. The sixth staff is in treble clef with a key signature of two flats (Bb, Eb) and a common time signature (C), marked with a fortissimo (*ff*) dynamic. The seventh staff is in treble clef with a key signature of two flats (Bb, Eb) and a common time signature (C). The eighth staff is in bass clef with a key signature of two flats (Bb, Eb) and a common time signature (C), marked with a fortissimo (*ff*) dynamic. The ninth staff is in bass clef with a key signature of two flats (Bb, Eb) and a common time signature (C).

mien. a ton culte cons-tant tu n'apperçus ja mais qu'une pié-té

pure un chaste amour; des désirs innocens d'aine prendre pi-

té du tourment qui m'accable et jette un regard favorable

Pantomime pour le Sacrifice

Anime!

H. bow

1^{er} Viol.

2^e Viol.

Alto

Gr. Basso

B. C.

Apollon est sensible à nos gémisse-

ments

et des signes certain m'en donnent l'assurance

plein de l'esprit divin qu'une pure sapréence je me sens éle-

Moderato *Hautbois*

1^{re} Viol. *2^e Viol.*

ver au-dessous d'un mortel quelle lumière éla-

tante en-toure la statue et brille sur l'autel

54

tout m'annonce du Dieu la présence su- preme ce Dieu sur nos destins veut

s'expliquer lui même l'horreur d'une sainte é-pouvan-te se répand autour de

moi la terre sous mes pas, fuit et se préci-

Musical score for vocal and piano parts. The vocal line is in the lower part of the system, with lyrics: *pute le marbre est uni--mé*. The piano accompaniment is in the upper part, featuring chords and melodic lines.

Musical score for orchestral instruments and vocal parts. The instruments listed are: *Flutes*, *1^{er} Viol.*, *2^e Viol.*, *Clarinetto*, *Cors*, *Trombe*, and *Alto*. The vocal line is at the bottom with lyrics: *le saint trépid s'quite tout se remplit d'un juote et-*.

60

ff *troi* il va parler suivi de crainte et de respect

peuple observe un profond silence Reine depose a son as-

pect le vain orgueil de la puissance trem -

60

ff *troi* il va parler suivi de crainte et de respect

peuple observe un profond silence Reine depose a son as-

pect le vain orgueil de la puissance trem -

l'Oracle

II. bois et Clarinette
un long Silence

1^{re} Viol.
Sans lenteur
Conservant

2^e Viol.
un long Silence

Trombe

Alto
un long Silence

B. C.
un long Silence

l'Oracle
Le Roi doit mourir aujourd-

d'hui si quel- qu'autre au trepas ne se livre pour

58
E. bow
et
Harmeltr

1. Viol.

2. Viol.

Alto

1. Pretr

Dessus

H. Cont.

Taille

Basse

B. C.

Concordant

Tout se tait

Quel O-raele fu neste quel o-

quel o-

quel o-raele fu-

Sans lenteur

qui de vous a la mort veut s'of-frir

raele fu-neste nul es-poir ne nous reste quel O-raele fu--

raele nul

neste nul

nes-te faisons nul

peronne ne repont
 votre Roi au mourir
 ne- te nul es- poir ne nous res- - - te.
 ne- te
 ne- te

Alloro

Sans sourdine

fuyons fuyons nul espoir ne nous reste ne nous res- -
 ons nul espoir ne nous reste fuyons fuyons nul espoir ne nous
 fuy- - - ons fuy- - - ons nul es- -
 fuy- - - ons fuy- - - ons nul espoir ne

70

te fuyons fuyons Admette du destin tu vas subir les coups Ad-
 reste nul espoir ne nous reste quel o--raclc fu--reste
 pour ne nous reste quel o--raclc fu--
 nous reste Ad-mette du destin tu vas subir les coups Ad-

mette du destin tu vas subir les coups nul espoir nul espoir ne nous
 quel o--raclc fu--reste nul espoir nul espoir ne nous
 reste nul es--poir ne nous reste nul espoir ne nous
 mette du destin tu vas subir les coups nul es--poir nul espoir ne nous

SCENE V.
Alceste seule.

que j'attendois de vous Dieu! pleurons! cher Epoux tu vas perdre la vie

sans espoir elle t'est ravie, si quelqu'autre pour toi ne se livre a la mort

Il n'est plus pour moi l'esperance tout fuit tout m'abandonne a mon fiouerte

F P

vert de l'amitié de la reconnaissance j'espérerois en vain m. si peuible et-

P

fort *avec modulation* ah! l'ameur seul en est capable *Vivement* cher Epoux tu vivras tu me devras le

avec sentiment

jour se jour dont te privoit la Parque impitoyable te sera rendu par l'a-

H. bois

Moderato

1^{er} Viol.

2^e Viol.

Clarinette

Cors

Alto

Alceste

B. C.

Musical score for the first system. It features a piano part with dynamics *F* and *p*, and two violin parts labeled *1^{er} Viol.* and *2^e Viol.* with dynamics *sf* and *P*. The score includes various musical notations such as notes, rests, and slurs.

Musical score for the second system, featuring vocal lines and piano accompaniment. The lyrics are:

deux suppli---ce *d'un ton plaintif*
effort cruel ô désespoir! il faut

donc renoncer cher objet de ma flamme renoncer pour jamais à régner dans ton

ame au plaisir de t'aime, au bonheur de te voir, au plaisir de t'aime, au bon-

Moderato *Hautbois et Clarinettes*

FF **P**

FF **P**

FF **P**

FF **P**

FF **P**

heur de te voir non ce n'est point un sacri- - fice et pouraite

FF **P**

Douloureux et modéré
 vivre sans toi ô mes enfants ô regrets superflus objets si chers.

à ma tendresse extrême à ma tendresse extrême... me

madès d'un Epouse que j'adore qui m'aime ô mes fils mes chers fils, je ne

vous verrai plus mes chers fils je ne vous ver-r'ai plus

non ce n'est point un suer-ti-lee *ch' pourq'je vivre sans toi sans toi cher Ad-*
 mette *ch' pour moi la vie est un affreux suppli-ee*

Andante

p *sf* *p*

H. bois
et
Clarinete

1^{er} Viol.

2^e Viol.

Cors

Alto

Alceste

B. C.

F P F P F P

tranchez le fil de mes années pour mon épouse je me livre au trépas

SCENE VI.

Le Grand Pretre Aveste.

Fierement anime'

1^{er} Viol. F P

2^e Viol. F P

Alto

Basson

4^e Prebre

B. C. P

tes destins sont remplis.

Vocal line for the second system. The lyrics are: *ra ni son cœur et que le jour sera*. The notes are in a melodic line with some rests.

Vocal line for the fourth system. The lyrics are: *place aux té-né-breux du Dieu des morts les mi-*. The notes are in a melodic line.

Vocal line for the sixth system. The lyrics are: *nis-tres fu-ne-bras viendront t'at-ten-dre aux*. The notes are in a melodic line.

SCENE VII.
 Alceste seule.

Musical score for the second system, featuring various instruments and the vocal line. The tempo is marked *Andante*. The instruments listed are:

- H. bois et Clarinette
- 1^{er} Viol.
- 2^e Viol.
- Cons.
- Tromb.
- Alto
- Alceste
- B. C.

Lyrics:

Divinités du Styx ^{Styx} _{Styx} divinités du Styx ^{Styx} _{Styx} ministres de la mort je n'in-
 voquerai point votre pitié cruelle je n'invoquerai point je n'in-

voquerai point votre pitô' cru --- el --- le votre pitô' cru-

Andante un poco
p p

Andante un poco
elle J'en-levé un tendre B-

This system contains the first two systems of music. The vocal line begins with a rest, followed by the lyrics: "pou- a son ti neste sort mais je vous abandonne une Epouse mais, re". The piano accompaniment consists of a right hand with a melodic line and a left hand with a rhythmic accompaniment.

Tres animé

Prestissimo

car est ani - - mé du plus noble plus noble trans - port

Je sens une force nouvelle

Je vais en mon amour m'ap-

Primo tempo

P *ff* *P* *ff* *P*

Primo tempo

port *ff* *ff* *Adagio*

divinités du Styx divinités du Styx mi-nistres de la

Exp. 0 *Exp. 0*

This system consists of piano accompaniment for the third system, featuring complex rhythmic patterns and chordal textures in both hands.

Animo

mort je n'invoquerai point votre pitié cruelle je n'invoquerai point.

This system contains the final vocal line and piano accompaniment. The vocal line has lyrics: "mort je n'invoquerai point votre pitié cruelle je n'invoquerai point." The piano accompaniment continues. The marking *Animo* is present above the vocal line.

je n'invoceraï point votre pitié' cru - - - - el - - - - le

votre pitié' cruel-le

Albani LP
27 side 3

ACTE II. ^{ME}

Le Théâtre représente un Vaste Salon du Palais D'Admette

SCENE I^{ERE}

Et vandre Peuple qui entre en chantant et en Dansant
Chœur

Allegro

1^{re} et 2^e Flutes

1^{re} et 2^e Hautbois et Clarin.

1^{er} Violon

2^e Violon

Cobas

Alto

Dessus

II. Contre

Taille

Basse

Violoncelle

C. Basse

colobosins *Alte* //

doux transports succèdent aux allar - mes le Ciel vient de tarir la source de vos

doux trans ports succèdent aux allar - mes, le Ciel vient de tarir la source de

col B. //

lar = = mas denos lar = = = mas, Vive Ad mette vive à ja-mais vive Ad

2.^e Coryfee

mette vive a jamais un Roi si cher, si cher avec su jets un Roi si cher, si cher à ses su-

mette Vive

Vive

vive a ja mais vive Admette vive à ja-mais la mouretta gloire de ses su-

colp.

FF

Colobae

Soli

Corifee

Chœur

= jeto vive Ad-mette vive à jamais l'amour et la gloire de vos sujets vive Admette vive à ja

jeto vive Ad-mette vive à ja mais l'amour et la gloire de ses Suj-jeto vive Admette vive à ja

col. Boc. in 8.º Alto

F

F

P

col. B.

Chœur

Cantate

mais un Roi si cher si cher à ses Sujets Vive Ad-mette vive à ja mais, quil vive quil

mais un Roi si cher si cher à ses Sujets Vive Ad-mette vive à ja mais quil vive quil

P

regne qu'il vive à ja-mais qu'il vive, qu'il regne, qu'il vive à ja - - - mais

regne qu'il vive à ja-mais qu'il vive qu'il regne, qu'il vive à ja - - - mais

Passacaille

Légerement

1.^e Violon

2.^e Violon

Alto

B. C.

1^e Violon

2^e Violon

Haut bois et Clarinets

Alto

Basson et Basses

Segue

P *F*

col. 1^a

col. 2^a

P *F* *p*

col. 1^a

Fagotti Soli

tutti

Key features of the notation include:

Dynamics and performance instructions include:

- p** (piano) in the first system.
- f** (forte) in the second system.
- col. II** (second ending) in the third system.
- Fagotti tutti** at the bottom of the page.

Andante

1. Violon *P F P*

2. Violon

Alto *col. B.*

Barssons *col. B.*

Barres

1^{re} Hautb.
Clarinete

Allegro

2^e Hautb.
et
Clarinete

1^{er}
Violon

2^e
Violon

Conte

Alto

Basse
C.

pizzicato

Choeur tres Gay

1^{ere} et 2^e Flutes *Con Violoncello & Basso*

1^{ere} et 2^e Hautbois et Clarinettes *Col V. Unison*

1^{er} Violon

2^e Violon

Coro

Alto *Unison Violoncelli*

Deux

h. Contre

Tailles

Basses

Violoncelli *succedent aux larmes*

C. Basses

Que les plus doux transports succedent aux larmes et quel bienfait les

succedent aux larmes

mes, le plus aimé des Rois à nos vœux est ren- du des mains de la

mes

à nos vœux est ren du

mort impla- ca- ble les dieux ont arra- ché le glaive re dou- ta- ble sur

les dieux ont arra- ché le glaive redou- ta- ble

lui sur tout son peuple à la fois sus pen = du

sur tout son peuple à la fois sus pen = du

SCENE II.^R

Præsto

1^{re} Violon

2^e Violon

Alto

une autre voix une voix

une voix Notre appui. ô mon maître

ô mon Roi! notre père! ô Roi le plus che-ri, le plus digne de

B. C.

Admette

ô mes enfans? ô mes amis! vous pénétrez mon-cœur de la plus

46

douce y vrasse je verse dans vos bras des larmes de tendresse, ômes en.

sans! à mes a-mis! vous m'ai-més mes vœux sont rem pli,

mais par quel art nouveau par qui lieu un mi-racle, des portes du tré pas, ame-

Evandre,
ne par mi vous goûtaije des plai-sirs, si sensibles si doux. Sur vos des = = =

= lins s'est expliqué l'o-racle, vos jours alloient finir, si quel qu'autre à la mort, ne s'of-

froid pour victime, un Héros inconnu, par un effort sublime, a saisi fait pour vous, à la rigueur du

sort, Oracle affreux! ô rigueur inouïe! de vos faveurs grands dieux, sortez la les effets? croix

vous qu'à ce prix je puisse aimer la vie! moi je consentirais quelle me futra vie pour le d'ner de mes sujets.

Choeur

Les Corifs d'abord le Choeur en suite.
 Les Flutes avec le 1^{er} Violon a 8.^a
 Les Hautbois et Clarinettes avec le 2^e Violon

Gracieusement

Flutes Hautbois
et Clarinettes

1^{er} Violon

2^e Violon

Cors

Alto

Tenors

Vi-vez ai-mez des jours dignes d'en vi- e jouisrez du bonheur de com-

H. Contre

Tailles

Basson

Vi-vez ai-mez des jours dignes d'en vi- e jouisrez du bonheur de com-

Basse C.

bler tous les vœux de l'Épouse la plus chérie de rendre tout un peuple tout un peuple heureux

bler tous les vœux de l'Épouse la plus chérie, de ren - dre tout un peuple heureux

Coristes.

Ah! quelque soit cet a-mi gé-né-reux, qui pour son Roi se sacri-fie, mourant pour vous

Ah! quelque soit cet a-mi gé-né-reux, qui pour son Roi se sacri-fie, mourant pour vous

pour la patrie son sort est assez glorieux son sort est assez glorieux mourant pour vous

pour la patrie son sort est assez glorieux son sort est assez glorieux mourant pour vous

pour la patrie son sort est assez glorieux son sort est assez glorieux mourant pour vous pour la patrie, son sort est assez glorieux

1^{er}
Violon

2^e
Violon

Alto

Admette

B. C.

Alceste chere Alceste ah! qu'il m'est doux de vivre pour adorer encor vos vertus vos ap-

pas mais pourquoin ne vient elle pas partager les transports ou tout mon coeur se livre, c'est a ses

Ervandre

cris c'est a ses pleurs puis rans que les dieux en courroux ont calmé leur colere, a ces dieux dou-

SCENE III.^E

Alceste et les Acteurs précédens

cée, je ne crains plus du sort le courroux obstiné, et ma douleur
 je ne crains plus du sort le courroux obstiné, et ma douleur

est effa-cé-e, ah! cher Epoux!
 est effa-cé-e, o! mo-ment fortuné!

Choeur mêlé avec la danse

Allegro

Flûtes

Hautbois

1^o Violon

2^o Violon

Cor Seul

Corn

Alto

B. C.

Livrons nous à l'allé.

Livrons nous à l'allé.

Livrons nous à l'allé.

And. r.

grosse plus de maux plus de tris-tasse, livrons nous à l'alle-gresse plus de maux plus

grosse, plus de maux plus de tris-tasse, livrons nous à l'alle-gresse plus de maux plus

Corifés

de tris-tasse ô mo-ment plein de douceur à l'y-resse du bon-heur, livrons

de tris-tasse ô mo-ment plein de douceur à l'y-resse du bon-heur livrons

nou-a l'al-le-gre-ase, plus de maux plus de tris-tesse Ad - mette va faire en core de son
 de son peuple
 Ad-mette va faire en-core de son
 nous a l'al-le-gre-ase, plus de maux plus de tris-tesse, de son peuple

Corifas
 peuple qui la do-re et la gloi-re et le bon-heur livrons nous a l'al-le-
 peuple qui la do-re et la gloi-re et le bon-heur.
 qui la do-re et la gloi-re et le bon-heur livrons nous a l'al-le-

grasse plus de maux plus de tristesse Ad-mette va faire en-co-re de son
 de son peu-ple
 Ad-mette va faire en-co-re de son
 = grasse, plus de maux, plus de tristesse, de son peu-ple

peuple qui la dore et la gloire et le bon-heur et la gloire et le bon-heur
 qui :
 peuple qui la
 qu'il la dore et la gloire et le bon-heur et la gloire et le bon-heur.

col Violon // // *col Viol*

Alcriste

Cel.

col Violon

F

F

Chœur

chants me de chi-vent le cœur livrons nous à l'alle greasse plus de mauz plus

livrons nous aux doucé-lire du plai-sir qui

livrons nous à l'alle-greasse plus de mauz plus

Fagotte Soli

The first system of music features a vocal line with lyrics and piano accompaniment. The lyrics are: "de tris-teur livrons nous à l'allé-gresse plus de maux plus de tris-teur, ô mo-ment nous ins-pire, du plai-sir qui nous ins-pire,"

The second system continues the vocal line and piano accompaniment. The lyrics are: "de tris-teur livrons nous à l'allé-gresse plus de maux plus de tris-teur se, ô mo-ment nous ins-pire, du plai-sir qui nous ins-pire,"

The third system includes musical directions: "Fagotti e Violoncelli tutti" and "Soli tutti". The lyrics are: "ment plein de dou-ceur ô mo-ment plein de dou-ceur livrons nous à l'allé-gresse plus de"

The fourth system includes the musical direction "Corifés". The lyrics are: "ment plein de dou-ceur ô mo-ment plein de dou-ceur livrons nous à l'allé-gresse plus de"

Chœur
 maux, plus de tristesse, Ad-mette va faire en co-re; de son peuple, qui la do-re et la
 de son peuple qui
 Ad-mette va faire en co-re de son peuple qui la do-re
 maux plus de tristesse, de son peuple qui la do-re et la

Corsisti
 gloire et le bon-heur livrons nous à l'alle-grès-se plus de maux plus-
 gloire et le bon-heur livrons nous à l'alle-grès-se plus de maux plus-

Chœur

de tri-*tarre* Ad-mette va faire en core de son peuple qui la dore et la gloire et
 de son peuple

Ad-mette va faire en core de son

de tri-*tarre* de son peuple qui la dore et la gloire et

le bon-heur et la gloire et le bon-heur.

le bon-heur et la gloire et le bon-heur.

Hautbois

Clarinettes

Bassons

admette

B.C.

Transports fâcheux, que tout mon cœur partage, qu'il sent bien tout le

pria d'un aussi tendre hom mage ah! les dieux adou cis, apres tant de ri

queurs me font en fin jou-ir, de toutes leurs fa veurs

Chœur avec la danse

Lentement et gracieux

1^{er} Violon

2^e Violon

Alto

Dehors

H. Contre

Tailles

Basses

B. C.

Ad Largo

Parés vos fronts de fleurs nouvelles tendres amans heureux époux que l'himen et l'amour de leurs

Parés vos fronts de fleurs nouvelles tendres amans heureux époux que l'himen et l'amour de leurs

mus immortelles s'empressent de cueillir pour vous s'empressent de cueillir pour vous

mus immortelles s'empressent de cueillir pour vous s'empressent de cueillir pour vous

Une corifée

puisent vos belles desliées, se prolonger au gré d'unoside

sirs, puissent la gloire et les plaisirs compléter seuls les instans de vos longues années : : : : :

Alto

es, parés vos fronts de fleurs nouvelles, tendres amans heureux époux que l'hi : : : : :
 que l'hi : : : : :

Chœur

men et l'amour de leurs mains immortelles s'empressent d'en cueil-ir pour vous, s'empressent

men et l'amour de leurs mains immortelles s'empressent d'en cueil-ir pour vous, s'empressent

d'en cueil-ir pour vous. *Alto*

une Corièe

heureux pou... re

Bassons

d'en cueil-ir pour vous

tendre Al. ces-te joi-si-rés dans cet heu-reux jour de tous les dons de la fa-veur cé-lés-ti, et des bien-

faits que vous offre l'amour : : : : : Pa-rés vos fronts de fleurs nouvelles tendres A

Chœur

mans heu-reux fi-poux, que l'hi-men et l'amour de leurs mains immor-telles s'empressent

que l'hi-men et l'amour de leurs mains immor-telles s'empressent

d'en cueil-lir pour vous s'em-pressent d'en cueil-lir pour vous

d'en cueil-lir pour vous, s'em-pressent d'en cueil-lir pour vous

Flute Seule

The third system continues the musical score with the same six parts as the second system. The *Flute Seule* part continues its intricate melodic pattern. The *1. Violon* and *2. Violon* parts continue their melodic lines. The *Alto* part continues with double bar lines. The *Alceste* part continues with double bar lines. The *B. C.* part continues its bass line. At the bottom of the system, there is a line of French lyrics: *Ô Dieu! soute- nés mon cou- rage je ne puis plus ca- cher l'ex- cès de*

mes dou-leurs *Ah! malgré moi des pleurs se'chapent de mes yeux*
et baignent mon vi-sa-ge, et baignent mon vi-sa-ge

Chœur

1^e Violon *Pizzicato*

2^e Violon

Alto

Desrus

H. Contre

Tailles

Basses

B. C.

Chœur

Parés vos fronts de fleurs noir volles tendres amans heureux le poux que l'himen et la

Parés vos fronts de fleurs nouvelles tendres amans heureux le poux que l'himen et la

mour de leurs mains im mor- telles s'empres- sent d'en cueit lir pour vous s'em- pres- sent d'en cueit

mour de leurs mains im mor- telles s'empres- sent d'en cueit lir pour vous s'em- pres- sent d'en cueit

F

lir pour vous

lir pour vous

Alcandre
C. 4
144

1^o Violon

2^o Violon

Alto

Admette

B., C

O moment de lici-our Alcandre, cher ob- jet de toute ma ten-

-dresse, c'est toi, c'est ton a-mour, qui me les rend préci-ou-ux! mais que vois je? et pour-

Alcandre
- quoi la plus sombre tristesse, se peint elle enco- re dans tes yeux he- las!

An-lante
 1^e Violon

en force
 2^e Violon

Combrío
 Clarinette

Alto

D'un air d'assurance
 Admette

Bar:

Basson

B. C.

nis la crainte et les al-larmes, que le plaisir succède a la douleur cest à

Col. B.

(Finis)

Ma vie est un bien fait de la bonté ce les-te mais ce qui me la

fait ch'rir mais tout le charme d'enjou-ir, cest un don de la - mou d'al :

avec vivacite

Allato

nous re - servés encore, mes enfans, où sont ils? dissipe mes frayeurs Le Ciel n'a point pour

Admette

Peux, éton du ses rigueurs, ils res - pirent, je vis, tu sçais que je t'a dore, pour qu'oidone

verse tu des pleurs? tu ne me reponds point, Dieux! que puis je lui dire? Je cherche tes re

Alceste *Admette*

Alceste

gards, tu dé tourne les yeux, ton coeur me fuit, je l'en tends qui soupire ô douleur ô tourment y

Admette

freux. Ce cœur pour ton époux n'est il donc plus le même, il verroit dans le mien ses peines ses plai-

This section contains five staves of music. The first four staves are instrumental accompaniment, likely for a keyboard instrument, featuring a melody in the right hand and a bass line in the left hand. The fifth staff is a vocal line for Admette, with French lyrics written below it. The lyrics are: "freux. Ce cœur pour ton époux n'est il donc plus le même, il verroit dans le mien ses peines ses plai-". The music is in a major key and appears to be in a 3/4 or 4/4 time signature.

Alceste

sirs) Les dieux ont tenu de mes vœux et mes soupis, ils savent ces dieux. n. n. n. si je tai - me

This section contains five staves of music. The first four staves are instrumental accompaniment, similar to the first section. The fifth staff is a vocal line for Alceste, with French lyrics written below it. The lyrics are: "sirs) Les dieux ont tenu de mes vœux et mes soupis, ils savent ces dieux. n. n. n. si je tai - me". The music is in a major key and appears to be in a 3/4 or 4/4 time signature.

Da capo arda

Hautbois
Lentement

1^e Violon

2^e Violon

Cons.

Alto

Alceste

B. C.

J'en ai jamais chérie la vie que pour

mi : = c , Je n'ai ja mais l'e. Je t'aime-rai jus qu'au - tre : = : =

Here my Oceanic record ships back to p. 166

pas, jus ques dans la nuit eter nelle, et de ma tendresse, si de le, de ma tendresse si : =

dele, la mort ne triomphera pas non, de ma tendresse si dele, la

mort la mort ne triomphera pas jetaime-rai,

mez. E. Crat *F* *P* *SF* *P* *SF* *P*

Flute

1^e Viol.
2^e Viol.

Alto

Alceste

Admette

B. C.

Tu m'aimes je t'a dore et tu remplis mon cœur des plus vives al-larmes

ah cher époux pardonne a ma douleur je n'ai pûte cacher mes larmes.

Alceste

et qui les fait couler =

dit a quel prix les dieux ont consentis de calmer leur colere et t'ont rendu des jours si =

= mour si tendre et c'est de lui que fait tout mon bonheur, qui comble tous mes vœux et m'inspire l'attente ô di :

mon cher, Admette hélas
 = en ce désespoir ma frayeur mortelle
 l'une glace de l'autre par lequel est ce lui dont la pitié est :

peut seule demander
 = elle l'intraine à s'implorer pour moi
 et quelle autre que la carte de
 ô silence fineste parler si je le cige

Alceste
tendrement chérie *Admette*
il n'auroit pu sur vivre à ton hqas
connais tu cet a mi victime volontaire *nomme*

ne m'interroge pas ? *je ne puis,* *quel martire*
monce leros *reponds moi,* *lumpieur* *expli que*

Alceste à part *Alceste à part*
tous mon cur se de chire *je fré mäs,*
toi *Alceste,* *Alceste au nom dis* *dieux* *au*

nom de cet amour si tendre et si fi-dèle, qui fait tout mon bonheur, qui comble tous mes vœux,

mon cher Admette hé-las
romps ce silence ô dieux, dissipe ma frayeur mortelle,
tu me

peux
 glace deffroi, parle, quel est ce lui? dont la pitie' cruelle? l'onbraine as'immoler pour moi

F

tu le demander, Et quelle autre qu'Al-ceste de
 o silence funeste parle enfin je te vi ge,

P
mez F
PP
mez F
mez F

1^{er} Violon

2^e Violon

Choeur Admette, etourdi sans mouvement.

voit mou :rir pour toi toi Ciel Al : veste

O : = Dieux !

O : = Dieux !

Flutes et Hautbois

Choeur

très animé

1^{er} Violon

2^e Violon

Col. Violino 1^o

Clarinette

Alto

Desous

H. Contre

Tailles

Basses

B. C.

O malheureux Admette ! que pour : suit le sort en courroux. ô généreux cf =

O malheureux Admette ! que pour : suit le sort en courroux. ô généreux cf =

de l'air de l'opéra de l'opéra

fort d'une vertu par fuite, Alceste meurt pour son E: = poux.

fort d'une vertu par fuite Alceste meurt pour son E: = poux.

1^o Violon

2^o Violon

Alto

Admette

B. C.

un poco f.

Alceste Admette

O coup affreux! Admette Ah! laissez moi crier, laissez m.

P

P

F

Alceste

Admette

moi, Cher Epoux! Non laissez moi mourir, laissez moi suc-comber à

FF

P

Alceste

ma douleur mor telle, à des tourmens, que je ne puis souffrir; Calme cette dou :

leur ce désespoir éxtrême vis con = serve des jours si = chers a mon a =

Admette

mour, Tu veux m'abandonner, tu veux me quitter sans retour, et tu veux que je

vi = ve, et tu dis que tu m'aimes, qui t'a donné le droit de disposer de toi, les ser =

F

mens de l'amour et ceux de l'hyménée ne te lient ils pas à mes loix enchainée tes

jours tous les momens ne sont ils pas à moi peux-tu me les ra = :

vir, sans être crimi = nelle peux tu vouloir mou = rir cru = : : :

Lentement
F
 elle sans trahir les sermens ton e-poux et ta foi ! et les dieux souffriroient, cely af :

Alceste
FF Admette
 dieux sacrifice ils ont été sensible à mes pleurs, d'un a :

P

FF

:mour insensé leur barbare caprice, approuve = : roient ils les fu = reurs?

FF

non je cours re cla - mer leur suprême jus - ti - ce ils tour - ne

=ront sur moi leurs coups. ils reprendront leur pre-mière vic - ti - me.

ou main ne sui: = vant qu'un transport legi- time, sans fé: =

Alciste *Admette*
 = ra doublement leur couroux. arrete ô Ciel! ah! cher E = poux! Bar: =

1. Violon *P* *F* *P* *F* *P* *F* *P*

2. Violon

Alto

Admette
 = bare, non sans toi je ne puis vi- vre, tu le scais tu nen. dou = tes =

B. C

Col B //

F

pas je ne puis vi- vre tu le sais tu n'en doutes pas je ne puis vivre tu le sais tu n'en doutes

Oriso

coln

puo. *et pour sauver mes jours ta tendresse me livre à des maux plus cru-*

- els cent fois que le tré-pas pour sauver mes jours ta tendresse me livre à des maux plus cruels cent

fois, que le très-pas Bar-bare tu le sais, barba-re, tu le sais la ter-dre-ve me

Musical score for the second system, featuring vocal line and piano accompaniment. The piano part includes a section marked 'Presto'. The vocal line continues with the lyrics:

li-core à des maux plus cru-els cent fois que le très-pas la mort est le seul

Musical score for the third system, featuring vocal line and piano accompaniment. The vocal line concludes with the lyrics:

bien qui me reste à pré-tendre, elle est mon seul re-cours dans mes tour-

-mens af-freus, et l'uni-que fa-veur que j'ose en-cor at-tendre de té-qui-té des

dieux de té-qui-té des dieux, *Alceste.* *Admette.* Ah! cher E-poux! je ne puis

Orsus // // // vivre tu le sais tu n'en doutes pas.

Alceste, le Peuple.

SCENE IV.^e

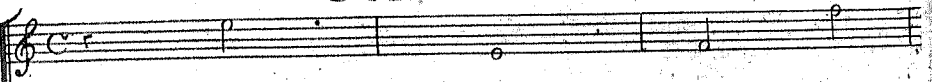
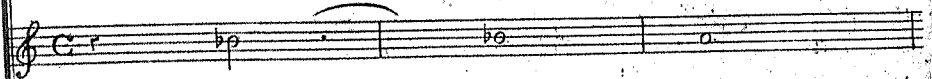
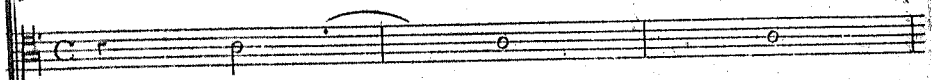
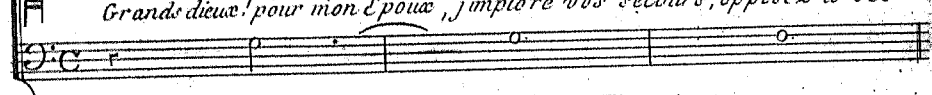
1^{re} Viol. 
2^e Viol. 
Alto 
Alceste 
B. C. 

Grands dieux! pour mon Epoux, j'implore vos secours, apposez à ses

vœux un invincible obstacle, calmez son desespoir et conservez ses

jours c'est à moi seule à remplir votre oracle

Pendant que le Chœur chante Alceste se jette pensivement sur un Canapé

equivalent
de
secours

Chœur

Flutes

1^{er} Viol.

2^d Viol.

Alto

1^{er} Dessus

2^d Dessus

Tailles

Basses

B. C.

Chœur
 tant de Vertus de si doux charmes nos vœux nos prières nos lar =

nos

The lyrics are: *Grands dieux ne peuvent vous se-chir* and *et vous al-lex nous la ra-vir*.

Dynamic markings include *mezzo* (written as *me.c*) and *p* (piano).

Alceste

derobez moi vos pleurs cessez de m'atten = drir.

Alceste en se levant du Canapé.

Flûtes Seule
lentement

Flutes Solo part, marked "lentement". The staff is in a treble clef with a key signature of two flats and a common time signature. The music consists of a melodic line with some grace notes.

Hautbois Seule.

Hautbois Solo part. The staff is in a treble clef with a key signature of two flats and a common time signature. The music consists of a melodic line.

1^{re} Viol.
Pizzicato

1st Violin part, marked "Pizzicato". The staff is in a treble clef with a key signature of two flats and a common time signature. The music consists of a rhythmic accompaniment of chords.

2^e Viol.

2nd Violin part. The staff is in a treble clef with a key signature of two flats and a common time signature. The music consists of a rhythmic accompaniment of chords.

Cors Seule

Horn Solo part. The staff is in a treble clef with a key signature of two flats and a common time signature. The music consists of a melodic line.

Alto

Alto part. The staff is in a treble clef with a key signature of two flats and a common time signature. The music consists of a melodic line.

Alceste

Alceste's second vocal line. The staff is in a treble clef with a key signature of two flats and a common time signature. The music consists of a melodic line.

B.C.

Bass Continuo part. The staff is in a bass clef with a key signature of two flats and a common time signature. The music consists of a rhythmic accompaniment of chords.

Ah! mal-gry'e

moi mon faible cœur par-ta-ge vos ten-dres pleurs vos re-grets si tou-chants.

et je sens bien en ces cru-els ins-tans que j'ai be-soin du plus ferme cou-

-ra-ge que j'ai be-soin du plus ferme cou-ra-ge voyez quel

le est la rigueur de mon sort c'est-pouse me-re et Reine si ché-ri-e rien ne manquoit

p

au bonheur de ma vie et je n'ai plus d'autre espoir que la mort.

Anté

p

6 ciel! quel sup-plice! quelle dou-leur il faut que

-ter tout ce que j'aime cet ef-fort ce tour-

Chœur lent.

Flûtes 3^a alta
 Flûtes et Clarinettes
 Clarinettes
 1^{re} Viol.
 2^e Viol.
 Cors
 Alto
 Basses
 H. Contre
 Tailles
 Basse
 B. C.

Cœur Oh! que le son-ge de la vi-e avec ra-pi-di-

Oh!
 Oh!

Oh! que le son-ge de la vi-e

s'en-suit comme la fleur épanou-i- que le

avec ra-pi-di- té s'en-suit comme une fleur que le

souffle du vent fle-rit

Al- ceste si jeune si

souffle du vent fle-rit

Al- ceste si jeune, si

bel- - - le, meurt au plus bril- lant de ses jours et la parque in- - -

bel- - - - le meurt au plus bril- lant de ses jours et la parque in- - - -

juste et cru-elle de son bon-heur tranche le cours.

juste et cru-elle de son bon-heur tranche le cours
Alceste.

ciel! quel sup-

plice quelle dou- leur, il faut quit-ter tout ce que j'ai---me
 cet ef- fort, ce tourment ex- trê- me et me dé- chi- = = re, et m'arra---

Musical score for the first system, featuring vocal line, piano accompaniment, and bass line. The vocal line begins with a double bar line and a fermata. The piano accompaniment consists of chords and arpeggiated figures. The bass line provides harmonic support.

- - che le cœur il faut quit-ter tout ce que j'ai - me

Musical score for the second system, featuring vocal line, piano accompaniment, and bass line. The vocal line continues with a melodic line. The piano accompaniment includes chords and arpeggiated figures. The bass line provides harmonic support.

cet ef-fort ce tour-ment ex-trême, et me de-chi-re, et m'ar-ra-

Oceanic LP: da capo back
to p 122

Acte III^e

Scene P^{re}

Hautbois

1^{re} violⁿ

2^d violⁿ

Alto

Evandre

B C

nous ne pouvons trop re pan - dre des lar - mes Ab - ces - te Al -

- ces le toucha ment du tré - pas son. Et - pouz ne survi - vra pas a la

O Peuple in - for - tu - né
 perte de tant de charmes Quel funeste a - ve - nir

Lentement.

Chœur

Hautbois et Clarinette

Viol.

Viol.

Alto.

Trambou

Trambou

Deuss

H. Contre

Taille

Basse

BC.

Pleure o patrie o Thessa-li-e Al-ces-te va mourir

pleur re o pa

Pleure à patrie o Thes salie Al-ces-te va mourir, pleure o pa-

trie e o Thessa-li-e Al-ces-te va mou-rir

trie e o Thessa-li-e Al-ces-te va mou-rir.

Scene 2^e

Alto con l'Alto
Amoroso

Alto

tremolo

B C

Hercule

Après de longs travaux en trepris pour la gloire l'implacable. Je n'en me laisse respirer

Chœur

à l'amitié je puis donc me livrer et jouir un moment du fruit de la vie

Hercule

Hercule

Irvandre
 Ami Admette, apprenez-ma
 toire; mais que vois je pourquoi repandez vous des larmes

Corcée
 Heurs Admette he' las a l'autel de la mort et le a porté ses
 Admette

pas malgré nos pleurs nos cris Ad met te la sui vi e

Chœur

Hautbois
Clarinettes

Viol

Viol

Alto

Trombone

Trombone

Desous

H Contre

Tailles

Basses

BC

Viol

Viol

Alto

Horn

Basse

Pleu re o pa tri e o Thessa li e Al ces te va mou rir

Pleu re o pa tri e o Thessa li e Al ces te va mou rir

Qui pou voir de la mor ti je saur ai la ra vir re posez vous sur un a mi en si ble re posez

vous sur ce bras in-vin-cible, au pou-voir de la mort je saurai l'a-ra-nir

AIR

Hautbois et Clarinette

Violon

Violon

Alto

Corne in C

Fagotti

Hercule

B.C.

C'est en vain que l'en-fer compte sur sa victime, compte sur sa victime

non, vous ne perdrez pas l'ob jet de votre a mour non, vous ne perdrez pas

Coltudo

l'ob jet de votre a mour je descendrai plutot aux té né breux a

p

Anime

bimes, j'en jure par le Dieu, qui me donna le jour. non vous ne perdrez point, l'ob

jet de votre amour, l'ob jet de votre amour, cest en vain que l'on s'er

compte sur sa vie, time: compte sur sa vie, ti me: je descendrai plutôt avec les inférieurs a

bimes j'en jure par les Dieux qui me donna les jour: non, vous ne per drez

pas l'objet de votre amour, non nous ne perdrez point l'objet de votre amour j'en jure par le

Dieu qui me donne la vie non, vous ne perdrez point l'objet de votre amour,

non veus ne pardrez point l'ob-jet de notre amour

Scene 3^e

Clarinete

Hautbois

I. Violon

2 Violon

Alto

Basson

Alceste

B.C.

Grands

Dynamic markings include *p* (piano) and *F* (forte). Performance directions include *Lent* (Lento) and *col B^{uo}* (Cello). The score is in 2/4 time.

je fremis contommons notre ouvrage. Ciel quel se

jour affreux que vois je justes Dieux tous mes sens sont vai sis

F

d'une terreur soudaine *tout de la mort dans ces horribles lieux.*

F

F

reconnait la loi souveraine *ces arbres des seules*

ces rochers menaçans, la terre dépourvue, a ri de et sans ver - du re.

le bruit tu gubre et sourd de l'onde qui mur - mu - re

des oiseaux de la nuit les funèbres accents

ce trépas, ces vultures ces spectres effrayants ces ter

pp *mezz F* *p* *f*

F pale clarté dont la lumière obscure répand sur ces abjets une nouvelle horreur

F tout de mon cœur gla cé re dou ble la terreur Dieux que mon en tre

allegro modere

p

Elle tombe sur un rocher

prise est pe-ni-ble et cru-el-le Tar-ter-re-se-re

jus-se-ai-mes-pas-chaus-se-lans-et-mes-genoux-bruns-blans-affats-sont-sous-le

Chœur des Dieux Infernaux *avec col. Fl. 1.*

Musical score for the Chœur des Dieux Infernaux. The score includes parts for Clarinettes, 1^{er} Violon, 2^e Violon, Cors, Alto, Tromboni, Hautbois, Basses, and B.C. The tempo is marked "Lent". Dynamics include *p*, *SF*, and *F*. The lyrics are: "Malheureuse ou vas-tu at-tends pour ten-ir de des-".

Clarinettes
 I Violon
 2 Violon
 Alto
 Alceste
 B C

Andante

Ah! de vint tes Implacables ne craignés pas que par mes pleurs je veuille sé

F

dir les rigueurs de vos coeurs impitoyables de nos coeurs impitoyables

p

las mort pour moi trop d'appelle est mon unique esplan

ce n'est pas vous faire une offense que de vous conjurer de hâter mon trépas la mort a pour

mon trépas et le est mon uni que expérience et il pas vous faire u ne of fer se que de

vous conjurer de hâter mon tré pas

Scene 4

1 Violon

2 Violon

alto

ColBasso

Alceste

B C

apart *Admette à part*

Ciel Admette o moment terrible Que vois je à costé d'Alceste In les Dieux aux portes d'en

a Alceste *Alceste passionnée* *admette*

Je suis Alceste. Ah malheureux et que viens tu chercher dans ce séjour horrible la mort la

Alceste

mort est à tout ce que je vau les dieux les dieux cruels ont bre jetté mes vœux *quandis tu*

Ciel admette ô désespoir affreux ces sujets nos enfants n'est-tu donc plus leur pere.

1 Violon

pizzicato

2 Violon

Alto

Moderato

Alceste

Vis pour garder le souvenir d'une Epouse qui le fut chere qui ne vivoit que pour le

VC

coll'arco

admette

plai re et qui pour toi voulut mourir. Vivres an toi moi vivres an alceste

vi-vre pour ab hor rer la lu-miere ce-les-te, et ces barba-res Dieu-x au-tours de tous nos

mas-se sans cesse de ché-ris par-des tour-ments nou-veaux j'i-rois tra-i-ner des...

Dynamic markings: *P*, *F*

jours que je de-tes-ter-je pour-rais Ciel Al

Dynamic markings: *F*, *P*, *F*

Hautbois
Seul

Col. Viol.

1^{re} Violon

P. un poco Andante

2^e Violon

Alto

Basson

Admette

ces te Ul - ceste au nom des Dieux sois sensible sois sen -

B C

sible au sort qu'm'ac cable, ah'prends pitié d'un époux misé-rable

fans *Je n'en-tendrois leurs plaintifs accents* *Je n'en-tendrois leurs plaintifs ac-*

-cents *je les ver-rois fremira l'as-pect de leur pere me-re pro-*

sible au sort qui m'ac ca ble ah prend pi tie pi tie d'un époux misé

rable et ne le livre point a ces tour mens af = freux

Alceste
Al = ces - - - te Al = ces - - - te je, les

Viol 1^o
Viol 2^o
Alto
Alceste
BC

Savoir e pour tout men cas les partage ces tour mens que ma

mort va te fai re souf frir mais pour qu Admettre va ve Al =

mezz F

ces te doit mou rir rien ne Saurait e bran ler mon courage

F

Admette

O nous du Dieu des morts mi nistres redou

ta bles ce n'est qu'à vous que j'ai re couis montrez vous moins cruels et

meine i. n. x. o. ra. bles. Souffrez plus d. qui. la. bles que ces Dieux dont en

vain j'implorais le se. cours c'est moi que le des. lin. vous marqua pour victime ex. er

ce z vos droits souverains j'a peuz ne souffrez pas que ces dieux inhumains usurpent des en

Alceste
 fers le pouvoir le-gu-ti-me. Non de son désespoir né: coulez point les vœux c'est

moi qui suis votre vic-ti-me exae-cu-lex la vo-lon-té des Dieux

Duo

Flutes *Sans lenteur*
Hautbois
Viol 1^o *F P* *P* *F P*
Viol 2^o
Alto
Alceste
B.C. *Amis* *Ayez crûs de la dou-*

Flaw de venez, ie caser blis Soy ez at tenz dris par mes pleurs Soy-

SF P

admolle
 yoz attendris par mes pleurs Aux cris du des- pour serioz nous insens-

SF P

bles - soyez tou - chés de mes mal - heurs - soyez touchés de mes malheurs des dé -

Alceste

crets du des - tin - mi -nistres in - fle -x - bles ne re - jet - tez

Admette *Obez sez a ses com - mande - mens*

point ma pri . e . re haitez vous des en . fers ouvrez moi la bar . re
 ne voyez point ma pri . e . re haitez vous des en . fers ouvrez moi la bar .

et termi . nez les ces de mes . tour mens
 et ter . mi . nez les ces de mes tour .

Hautbois et Clarinettes

Viol I^o

Viol 2^o

Cors

Trombones

Alto

BC

pr mouvement
Andante
 tout est en sa loi c'est à lui de décider son choix Caron l'appelle

trème
en tend sa voix Si tu re-voques le vain qui t'en gaje s'élire.

noques le veu qui t'engage. Ad-met-te de la mort subira seul les
 bit ou bi-raz seul les loix. Ab-ces-te c'est a toi de décider son

choix si tu re-vo-ques le vau qui ten-ga-ge si tu re-vo-ques le-
 vau qui ten-ga-ge (ld = met = le de la mort subira

Oboe

237

Allegro

Alceste

Adieu cher Egeus c'en est fait

Admette

arrêtez

adagio

arrêtez barbares déites écartez sur moi

seul votre rage inhumaine enveloppez moi dans la nuit du trépas

CŒUR

tutti

l'en-fer par-...-le l'en-fer pa-...-

l'en-fer

Ven-...-fer

le o-be-...-w à sa toi souve-...-rai-...-

le

le

*Musique
Solo*

Alceste

Alceste

ne m'a rouché point. Alceste de mes larmes crueles. Au pouvoir vain-

LE CŒUR

able mien-semble l'en-fer par le l'en-

l'en-

l'en-

Additional markings include: *ff*, *Trasto*, *Basson*, *Lent*, *Alceste*, *Adme (le*, *rai ne*, *ô Dieu?*, *au en*, and *ff*.

SCENE V.

Même mouvement

Musical score for orchestra and solo instruments. The score includes parts for:

- 1^{er} Viol: *F*, *P*
- 2^e Viol: *col 1^{er} Viol*
- Alto
- Oboe
- Clarinettes
- 1^{er} et 2^e Trombones
- 3^e Tromb.
- Hercule: *par*
- Basson
- B. C.

 The lyrics for Hercule are: *A-mi kur rage est vat-ne, comp-*.

tez sur ma valeur cedez troupe inhumaine, craignez mon bras ven-

jeur *Admette* *Que votre main bar-*

Dynamic markings: **FP**, **FF**, **P**

F P F P F P F P
 F P F P F P F P
 F P F P F P F P
 F P F P F P F P
 F P F P F P F P
 F P F P F P F P
 F P F P F P F P
 F P F P F P F P
 F P F P F P F P
 F P F P F P F P
 F P F P F P F P
 F P F P F P F P
 F P F P F P F P
 F P F P F P F P
 F P F P F P F P

lure, par sa sur ses coups que votre main bar - ba - re per -
te sur ses ses coups *Fraper Dieu de ce -*

Musical score for the first system. It consists of a vocal line and piano accompaniment. The vocal line begins with the lyrics: *nare, et réunissez nous, frappez frappez frappez frappez qui*. The piano accompaniment features chords marked with *F* and *P*.

Musical score for the second system. It continues the vocal line and piano accompaniment. The vocal line includes the lyrics: *votre main bar--ba-re porte sur moi ses coups frappez vous du tona--*. The piano accompaniment continues with chords marked *F* and *P*.

Doux
 Nôtre fureur est vaine ce-dans à sa valeur nô-
 nôtre
 nôtre

tre fureur est vaine ce-dans à sa valeur ce-dans à sa valeur
 tre
 tre

cres

cres

obes

Hercule

Evitez troupe inhumaine craignez mon bras vengeance le fils de Jupi-

le fils de Jupi- ter de l'en-fer est vainqueur le fils de Jupi-

le fils

le fils

le fils

poco **F** **FF**

ter de l'enfer est vainqueur le fils de Jupiter de l'enfer est vainqueur

ter de

ter de

ter de

poco **F** **FF**

Hercule

Des maîtres de l'imité, reçoit mon cher Ad-

musical score for the first system, featuring vocal lines and piano accompaniment.

mette le même objet de ton ardeur Admette
 Ah! ma j'e-ti-ci-

musical score for the second system, continuing the vocal and piano parts.

te est d'autant plus précieuse que c'est de mon ami que te tiens mon bon-

SCENE VI.

musical score for Scene VI, including parts for Flute Hautbois and Apollo.

Flute Hautbois

Apollon

leur

Pensez à votre âme

Alleretto cres

du souverain des cieux et l'immortalité deviendra ton partage le ciel qui te re-

garde adonné ton courage, et ta place est déjà marquée au royaume des Dieux

Vivez heureux Epoux pour servir de modèle aux mortels que l'Hy-

men enchanne sans se le voir, que se s'écroule précipité de parois à ma voix.

SCENE VII.

vous qui vous montrez à vos Rois si fideles, peuple venez accourez dans ces

lioux, et pour des souverains objets de tous vos vœux redoublez d'amour et de zèle.

SCENE VIII.
TRIO

Flutes

Oboes

Clarinet

1^{er} Violon

2^e Violon

Alto

Basson

Alceste

Admette

Hercule

B.C.

Reçois dieu bienfaisant l'hommage de nos
tendres e - poux C'est dans

saur dont le bonheur sur-passe sur-passe l'espérance, dont le bonheur sur-
passe l'espérance
re-tre bon-heur que se trou-ve ma récompense que je

-passe surpasse l'espé-ran - - ce; par les transports de leur reconnôis

trouée. m'arecom-pen - - se;

P.

...ance ju-ge du pris de tes fa-veurs par les trans-
 ju-ge du pris de tes fa-veurs
 qu'il soit le pris de ma valeur c'est dans vôtre bon-heur que je

F.
 F.
 F.
 P.
 F.
 F.
 F.
 F.
 F.
 P.
 P.
 P.

porto de leur reconnaissance ju-ge du prix de tes faveurs
 trouve ma récompense qu'il soit le prix de ma va-leur

SCENE IX. et dernière.

DUO

1^{re} Violon

2^e Violon

Alto

Alceste
Ô mes enfans! je vous revois nos malheurs sont si

Aïmette
Ô mes amis! Alceste me rendue les dieux sont à doucis nos malheurs sont si

B. C.

Ô moment fortuné faveur inatten-due

C'est ce hé-ros qui nous a réu-nis

Ô moment fortuné faveur inatten-due

Chœur

1. Viol. 

2. Viol. 

Corn. 

Alto 

Deux.  *Qu'il vienne à nous ces bienfaits pour le ciel les à eau-ve*

Il. Contr. 

Taille 

Basse  *Qu'il vienne à nous ces bienfaits pour le ciel les à sau-ve*

B. C.

pour le bonheur du mon... de, qu'à nos vœux qu'à nos chants tout l'univers ré =

pour le bon-heur du mon... de qu'à nos vœux qu'à nos chants tout l'univers ré =

Corifée
 leur soin le plus leur fait leur soin le plus
 Qu'ils vivent à jamais ces

Chœur
 les lince s'empart de nous rendre heureux fait leur soin le plus

Hautbois

Violoncelle/Contrebasse

doux, le ciel les a sauvés pour le bonheur du monde, qu'ils vivent à jamais

Viol.

P.

P.

ces fortunés espouces qu'à nos vœux qu'à nos chants l'univers répond

P.

fait de nous rendre heureux de nous rendre heureux, fait leur soin le plus

doux fait leur soin le plus doux fait leur soin le plus doux,

P.

Coristes

Chœur

l'art de nous rendre heu - reux, fait leur soin le plus doux, fait leur

P.

F.

soin le plus doux, fait leur soin le plus doux

Andante

Divertissement

1^{re} Viol. *ff.* *f.* *p.* *f.*

2^e Viol. *ff.*

Hautbois *f.* *p.* *fff.*

Clarin. *f.*

Alto *f.* *p.*

Basson

B. C.

f. *f.*

M. Marche

Flutes

1^a Viol.

2^a Viol.

Alto

B. C.

Menuet gracieux

1^{re} Viol. 

2^e Viol. 

Cors 

Oboes et Clarinettes 

Trompettes 

Tymbales 

Alto  *cel. corni*

Basson et B.C.  *Bassons sans violoncelle*

Basson

low

This is a handwritten musical score for a brass band, consisting of 14 staves. The score is written in a key signature of two sharps (F# and C#) and a common time signature (C). The instruments represented are:

- Staff 1: Trumpets (T1)
- Staff 2: Trumpets (T2)
- Staff 3: Trombones (T3)
- Staff 4: Trombones (T4)
- Staff 5: Basses (B)
- Staff 6: Euphonium (E)
- Staff 7: Baritone (Ba)
- Staff 8: Tenor (Te)
- Staff 9: Bass (B)
- Staff 10: Trombones (T5)
- Staff 11: Trombones (T6)
- Staff 12: Trombones (T7)
- Staff 13: Trombones (T8)
- Staff 14: Trombones (T9)

Key features and markings in the score include:

- Staff 3:** Marked *coll. corne* (collage of horns).
- Staff 4:** Marked *coll. corni* (collage of trumpets).
- Staff 7:** Marked *low* (low register).
- Staff 10:** Marked *Una* (Unison).
- Staff 14:** Marked *low* (low register).

Largement Gavotte

1^o Viol.

2^o Viol.

Violoncelle
et
Contreb.

Corn.

Alto

Basson

B. C.

Minuet

flutes seule

solo

Solo

au Mineur

au Majeur

Chaconne

1^e Viol. *F. P.*

2^e Viol. *F. P.*

Oboe *F. P.* *col abso*

Clarinet *F.*

Corn

Trompettes

Tombales

Alto *F. P.*

Basson *F. P.*

B.c. *F. P.*

1^e Viol.

2^e Viol.

Oboe

Clarinet

Corn

Trompettes

Tombales

Alto

Basson

B.c.

Key features of the score include:

- Handwritten notation with various note values and rests.
- Use of slurs and ties to connect notes across measures.
- Dynamic markings such as *pp* (pianissimo) and *mf* (mezzo-forte).
- Accents and phrasing slurs.
- Handwritten annotations like "55" and "pd" above notes in the fifth staff.

This is a handwritten musical score for a multi-instrument ensemble, consisting of 14 staves. The notation includes various rhythmic values, rests, and dynamic markings. The score is organized into two main systems of seven staves each. The first system includes a piano part with a 'Soli' marking. The second system includes a violin part with a 'Soli' marking and a cello part with a 'Soli' marking. The notation is dense and detailed, typical of a composer's manuscript.

This is a handwritten musical score for a multi-instrument ensemble, likely a string quartet or similar. The score is written on 18 staves, organized into three systems of six staves each. The notation includes various rhythmic values, rests, and dynamic markings such as *f* (forte) and *col. B^{ve}* (col legno). The music is written in a key signature of one sharp (F#) and a common time signature (C). The notation is dense and detailed, with many slurs and articulation marks. The paper shows signs of age, with some staining and wear.

The notation includes various note values, rests, and articulation marks, characteristic of a detailed musical manuscript.

