QUADRIGLIA UMORISTICA

SOPRA MOTIVI DELL'OPERA

BENVENUTO CELLINI

DI

ETTORE BERLIOZ

HANS VON BÜLOW

Pantalon

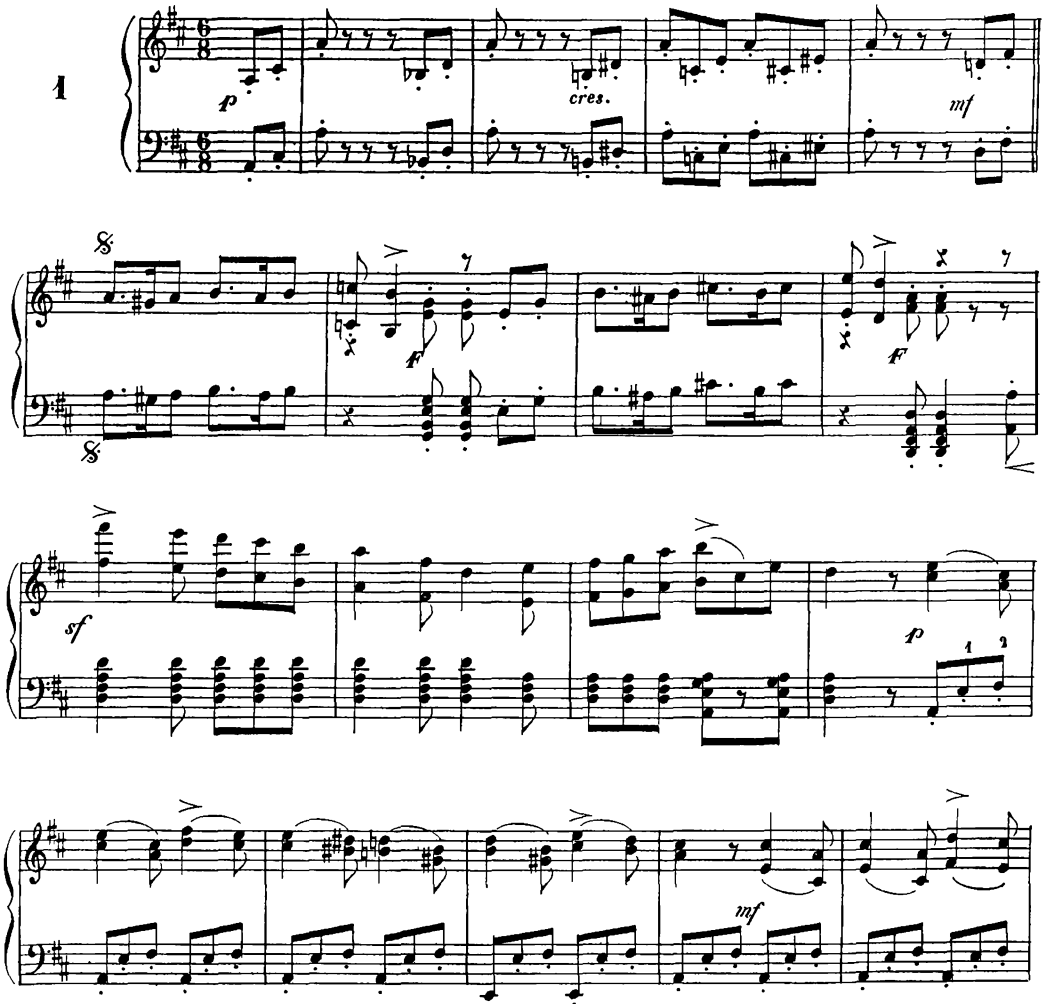

Proprietà di F Lucca – Milano

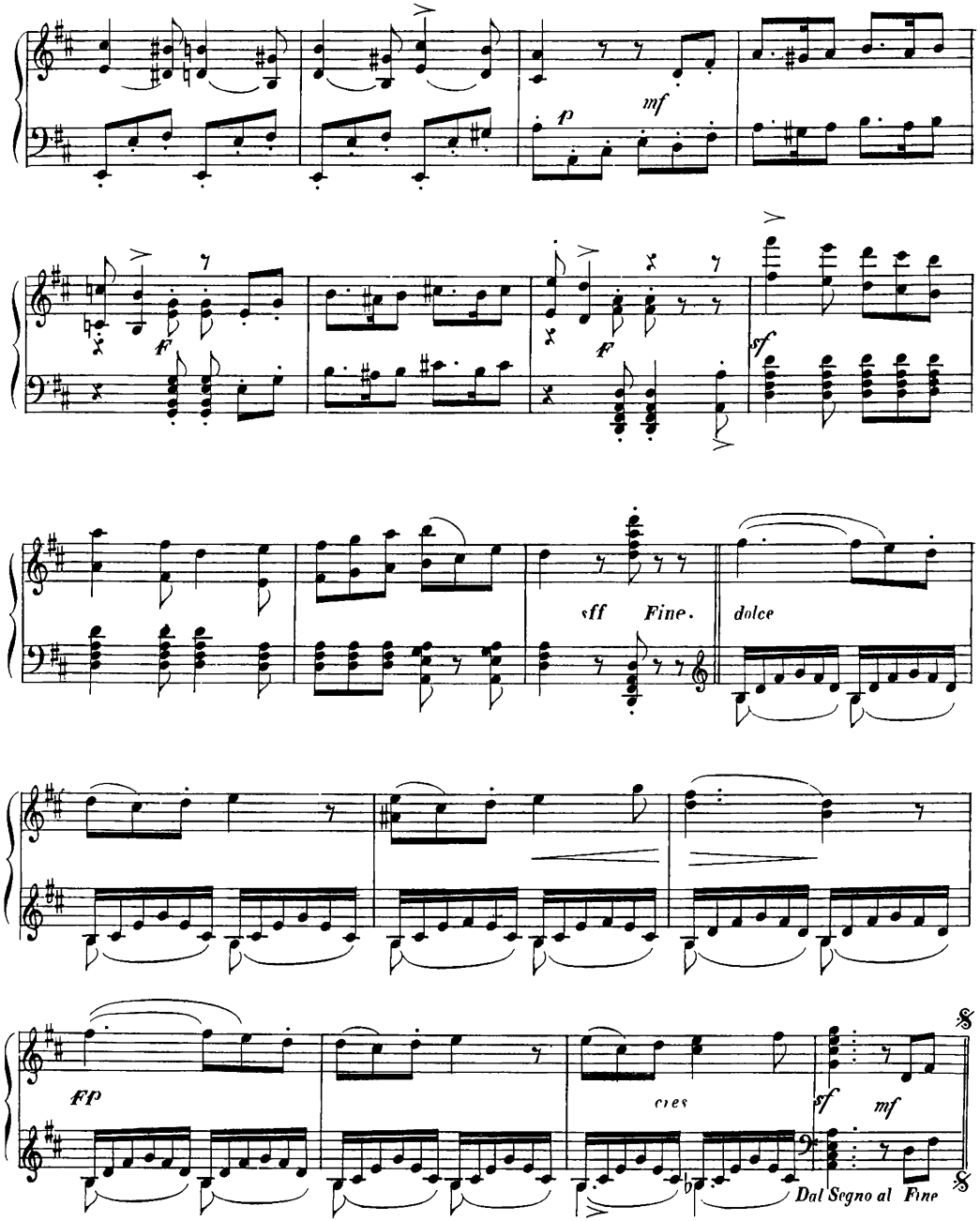
p
mf
f
f
sf
sff
Fine.
dolce
fp
cres
sf
mf
Dal Segno al Fine

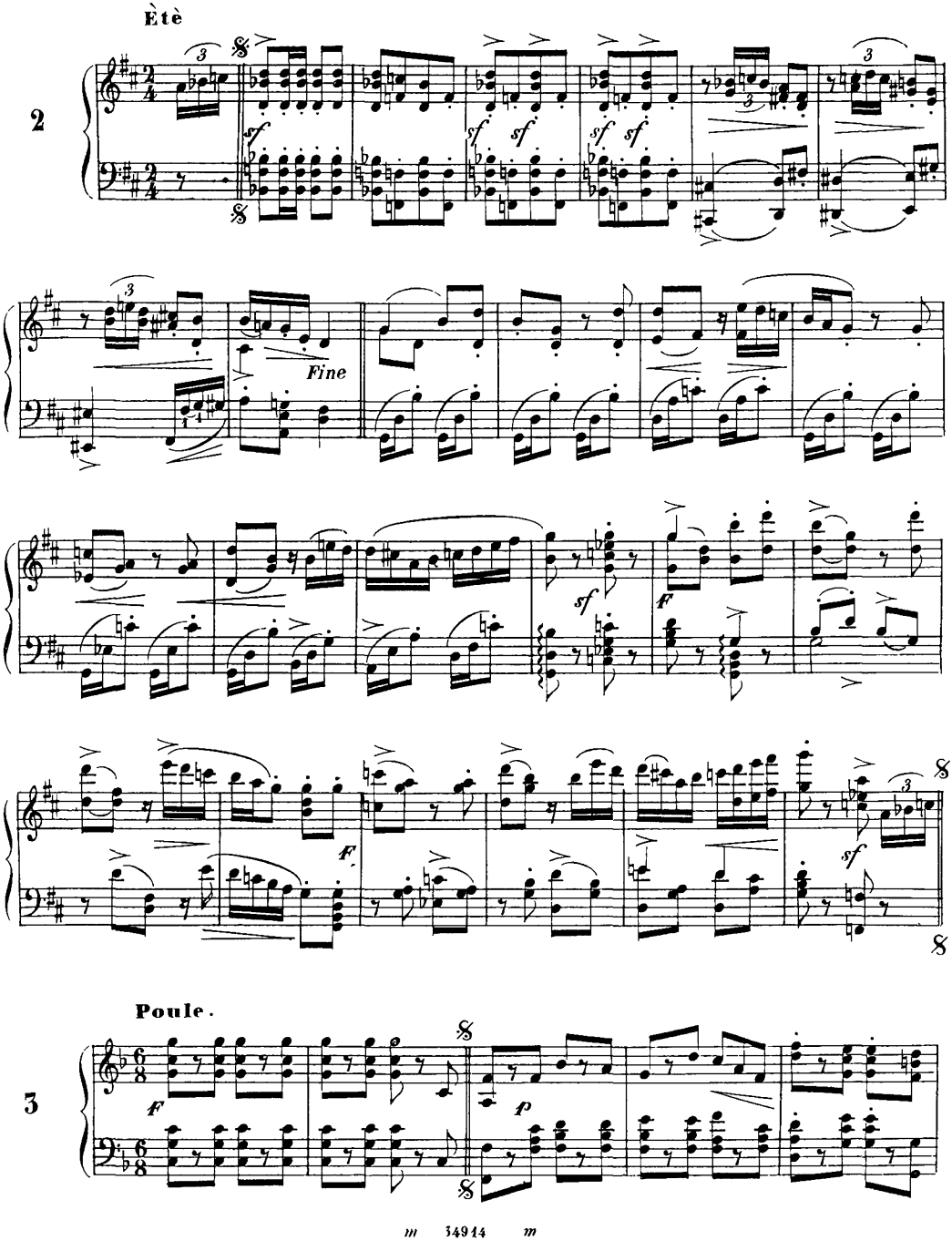
Ètè
2
Fine
3
Poule.

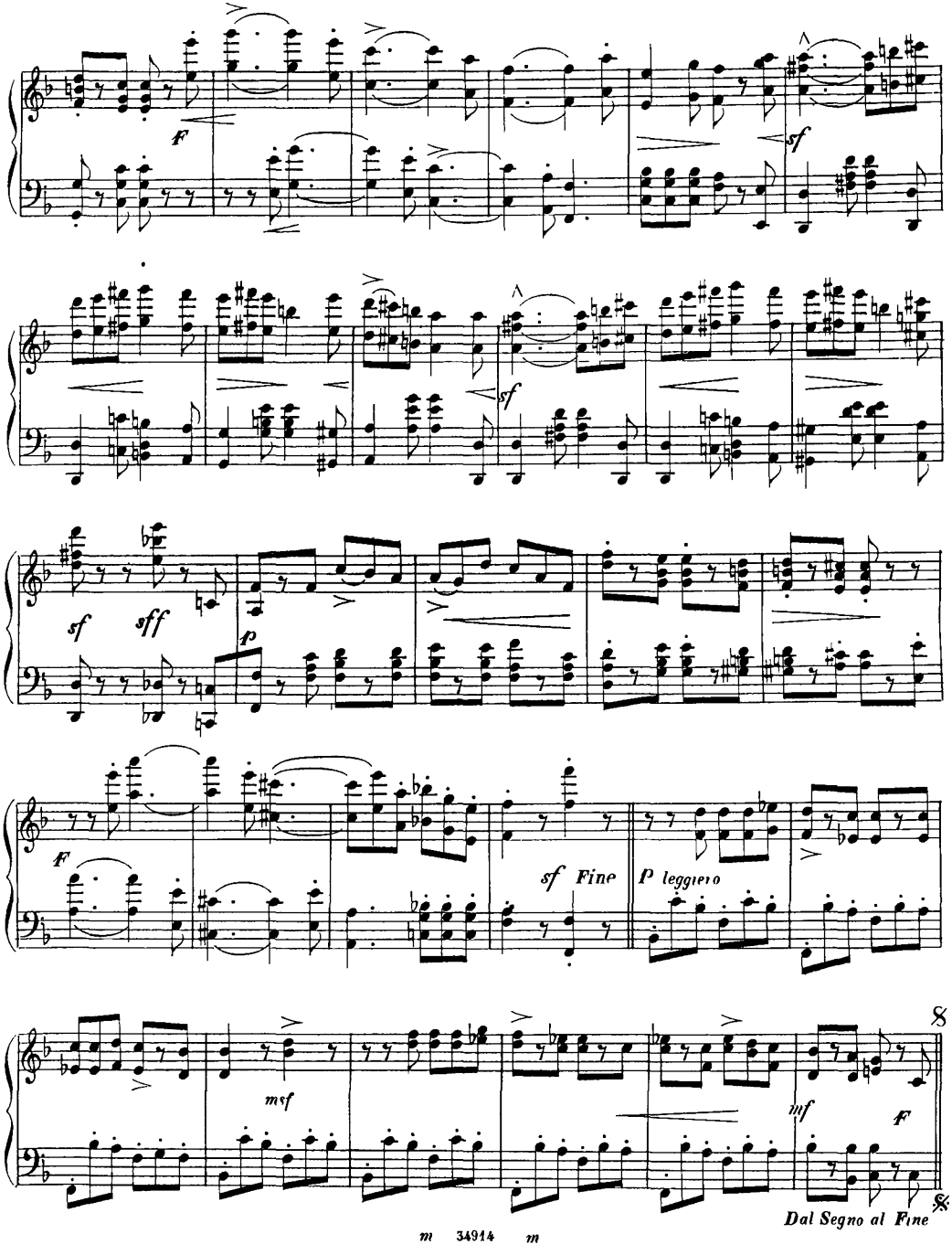
F
sf
sf
sf
sff
p
F
sf Fine
P leggiero
8
msf
mf
F
Dal Segno al Fine

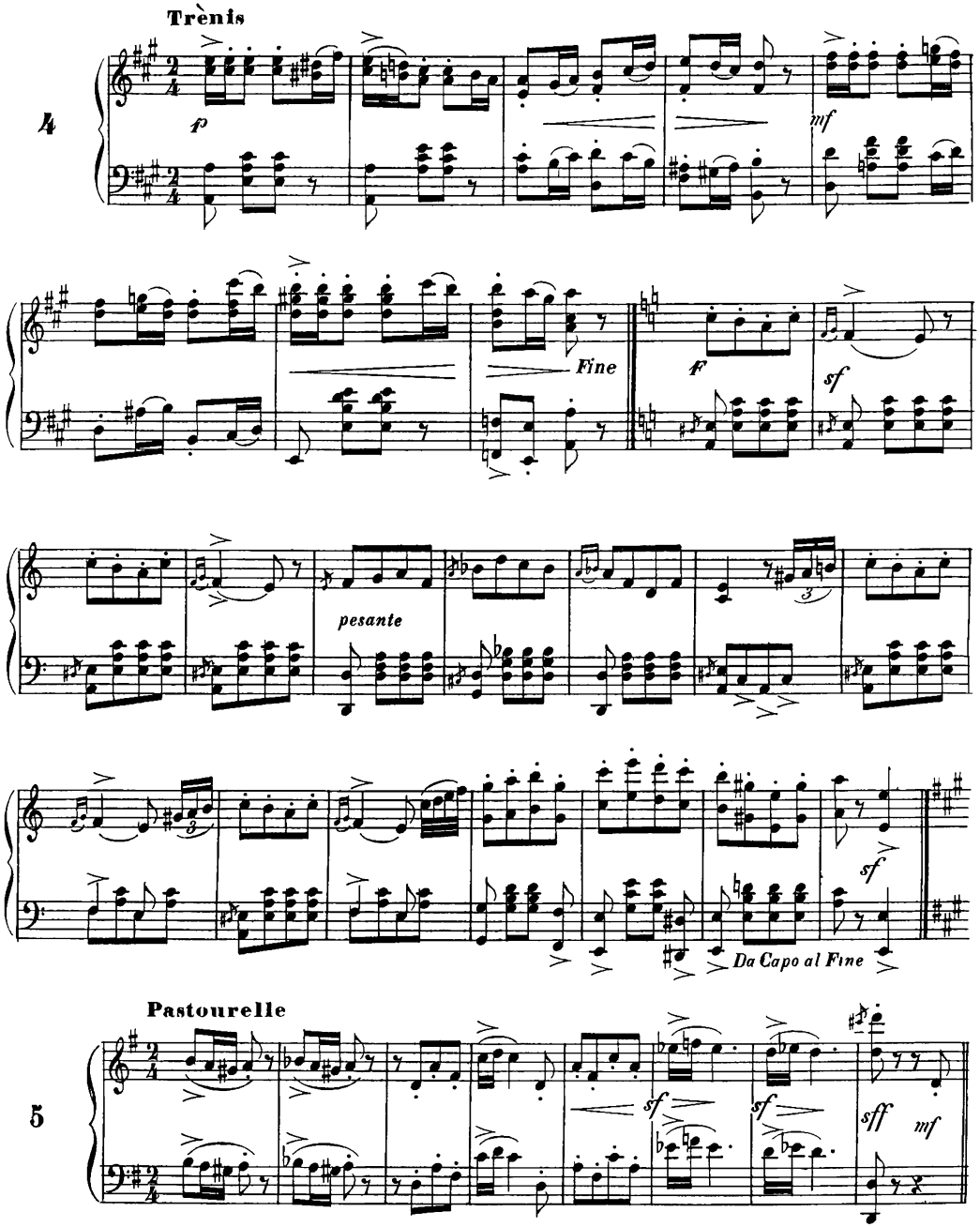
Trènis
4
f
mf
Fine
F
sf
pesante
sf
Da Capo al Fine
Pastourelle
5
sf
sf
sff
mf

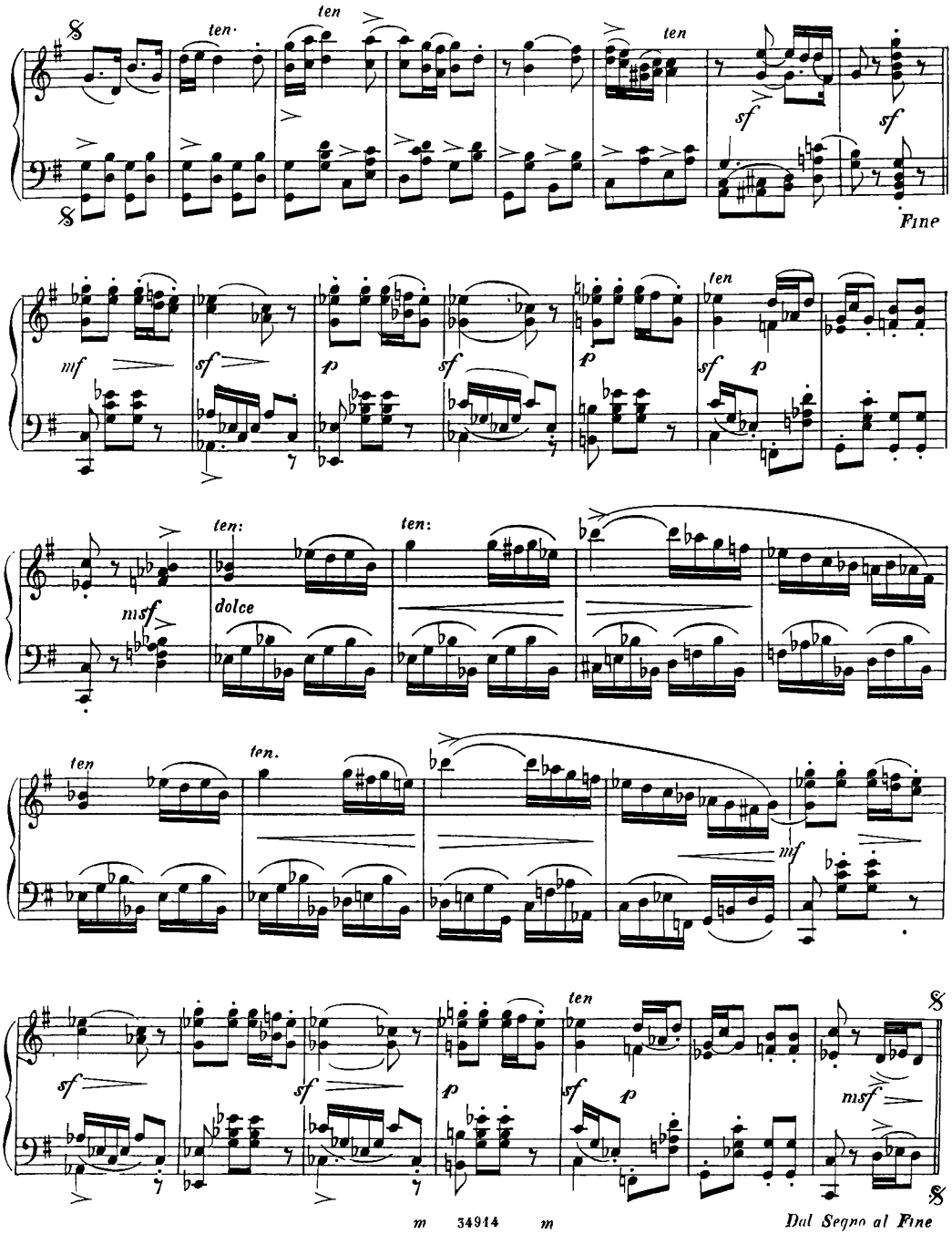
ten
ten
ten
sf
sf
Fine
mf
sf
p
sf
p
ten
sf
p
ten:
ten:
misf
dolce
ten
ten.
mf
ten
sf
sf
p
sf
p
misf
m 34914 m
Dal Segno al Fine

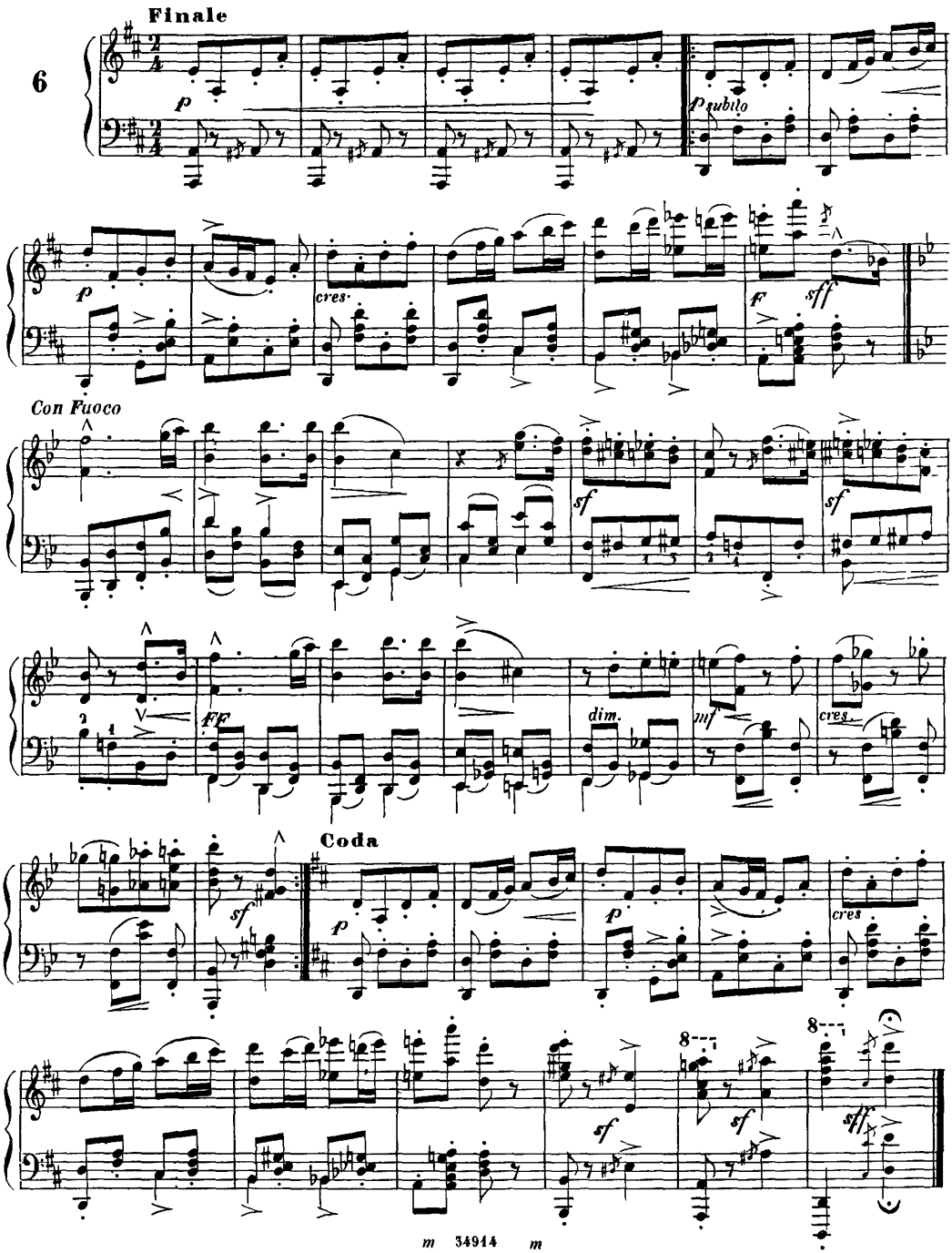
Finale
p
p subito
p
cres.
F
sff
Con Fuoco
sf
sf
FF
dim.
mf
cres.
sf
Coda
p
p
cres
sf
sf
sff