

A mon ami
PAUL BALLANDE.

Quatuor

(en miniature)

POUR

2 Violons, Alto

et Violoncelle

PAR

GEORGES ALARY.

Op. 5.

Prix 15 Fr.,

Propriété pour tous pays.

PARIS, MAISON J. MAHO, EDITEUR

J. HAMELLE Succ^r

25 rue du faubourg St. Honoré 25.

9. 1652. II.

MAISON J. MAHO, EDITEUR

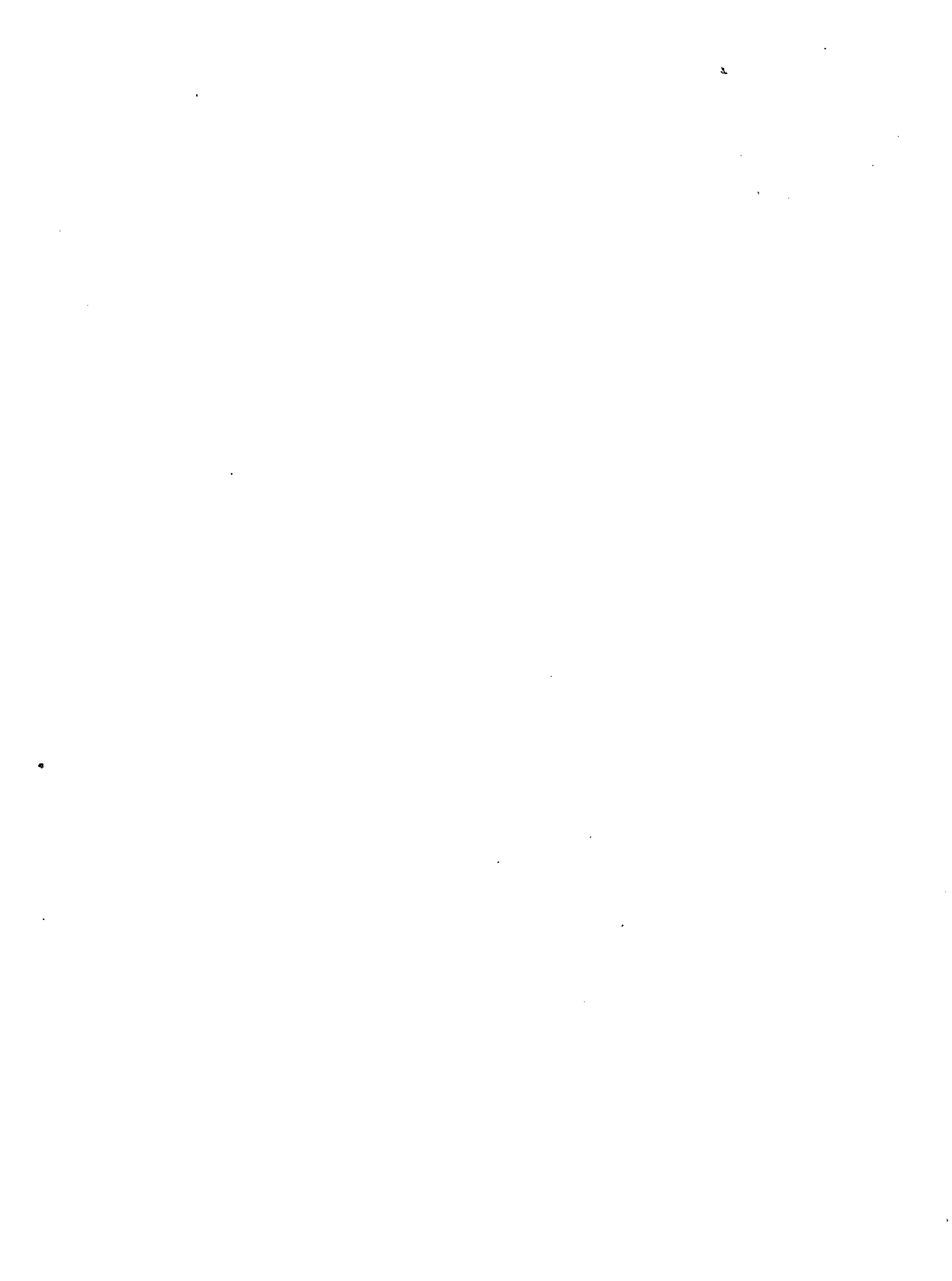

M
A 59
A 323

QUATUOR.

Violino I.

1.

Georges Alary, Op. 5.

Allegretto.

1011, P. International Music Co. B. 205

Violino I.

Violino I.

Violino I musical score page 3. The score consists of ten staves of music in G major. The first staff begins with a dynamic of *f* and includes a rehearsal mark **11**. The piece features a variety of dynamics including *f*, *p*, *cresc.*, *sfz*, *più f*, *ff*, *mf*, *fp*, *pp*, *sempre ff*, *pp*, *poco rall.*, and *ff*. Performance markings include accents, slurs, and a first ending bracket. The score concludes with a *a tempo* marking and a final *ff* dynamic.

Violino I.

2.

Adagio.

p *pespress.*

pp

pp *cresc.* *f*

A *p* *mf cresc.* *f*

sfz *sfz* *dim.*

p

B *pp* *ff* *pp*

ff *p* *ff*

più f *p* *pp*

C *pespress.*

p

Violino I.

- Staff 1: *cresc.*
- Staff 3: *f più f*, *poco animato*, *cresc.*. A first ending bracket labeled **1** is present.
- Staff 4: *f*
- Staff 6: *f*, *p*, *cresc.*
- Staff 7: *f*, *ff*
- Staff 8: **F¹ tempo**, *sp*, *pespress.*, *ff*, *p*, *f*
- Staff 10: *p*, *p cresc.*
- Staff 11: *p*, *f*, *pp*, *pp*

Violino I.

3.

CANZONETTA.

Allegretto.

Violino I.

D *atempo* *appassionato*

Violino I.

4.

FINAL.

Moderato.

Violino I.

Violino I.

- Staff 1: *p*, *pp*, *cresc.*
- Staff 2: *ff*, **H**
- Staff 3: *pp*, *p*, *cresc.*
- Staff 4: *dimin.*, *mf*
- Staff 5: *p*, *espress.*, *dimin.*, *sempre*, **K**
- Staff 6: *pizz.*, **Presto.**, *arco*, *ff*, *sfz*
- Staff 7: *ff*
- Staff 8: *dimin.*, *p*
- Staff 9: *p*, *cresc.*, *f*, *ff*, *f*, *f*, *f*