Z 69058
F

787.3(78.087.2)(08)

EDITION PETERS

No. 2831 b.

GRIEG

Lyrische Stücke

Morceaux lyriques – Lyric Pieces.

Opus 43, 47 und 57.

Violoncello und Piano.

(Goltermann.)

ZALA
kotta, lemez, könyv
Turúz-kúrat Lipót-körut 24.
Tel. 1-182-34. 1-183-10

Lyrische Stücke

für Pianoforte

componirt
von

EDVARD GRIEG

Eigenthum des Verlegers.
8205.

LEIPZIG
C. F. PETERS.

F. Baumgarten, del. Lith. Anst. v. C. G. Röder, Leipzig

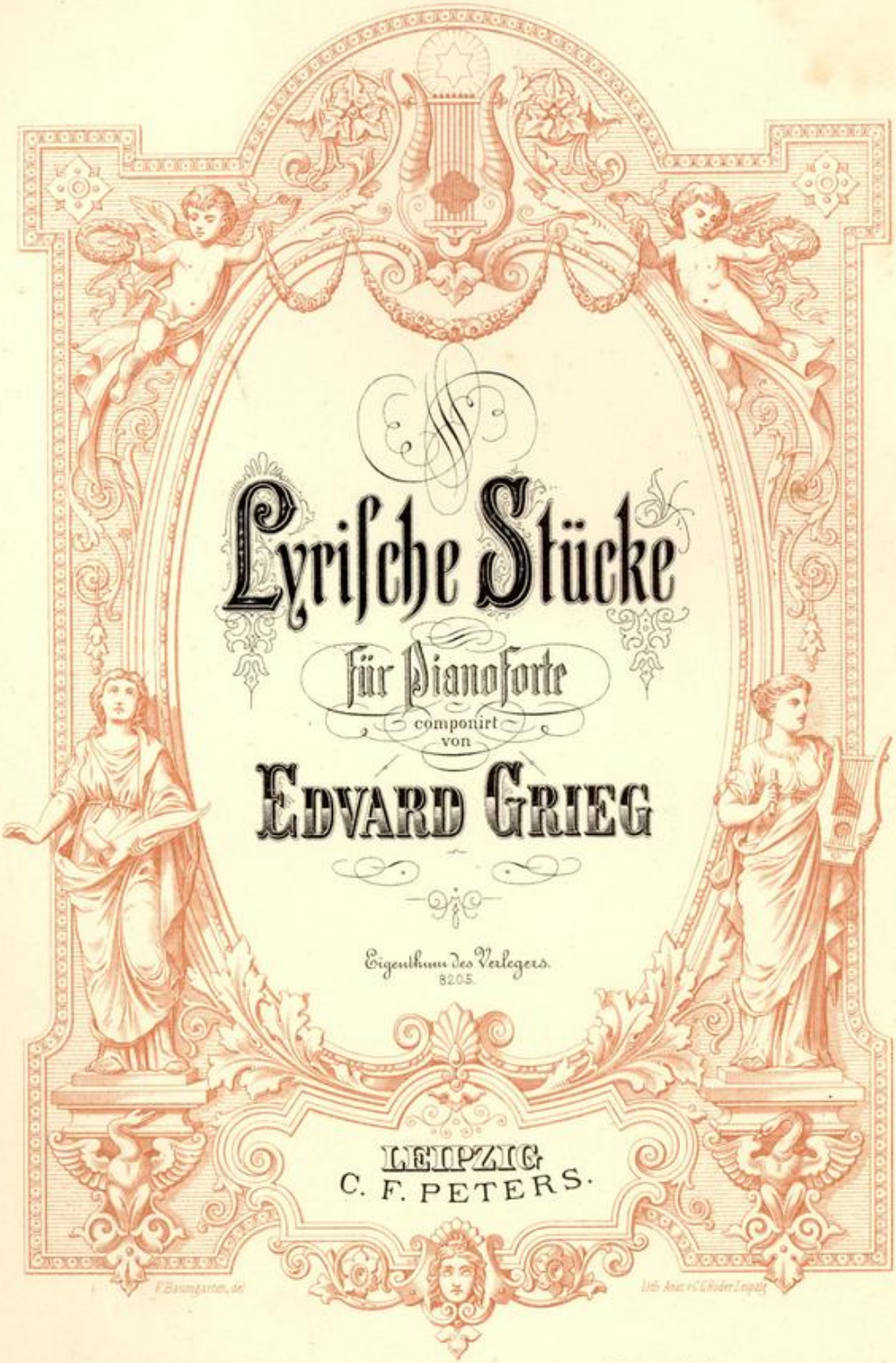

Arrangement für Violoncello und Piano von Georg Goltermann.

ZALA
kotta. lemez. könyv
Turóz-körut 2. Lipót-körut 24.
Tel.: 1-202-64. 1-103-10

Inhalt.

7. In der Heimath — Dans mon pays Op. 43. Nº 3. ..... Pag. 3.

8. Erotik — Poème érotique Op. 43. Nº 5. ..... " 6.

9. Albumblatt — Feuille d'Album Op. 47. Nº 2. ..... " 8.

10. Melodie Op. 47. Nº 3. ..... " 11.

11. Illusion Op. 57. Nº 3. ..... " 14.

12. Elegie Op. 47. Nº 7. ..... " 16.

7. In der Heimath.

Dans mon pays.

Edvard Grieg, Op. 43. Nº 3.

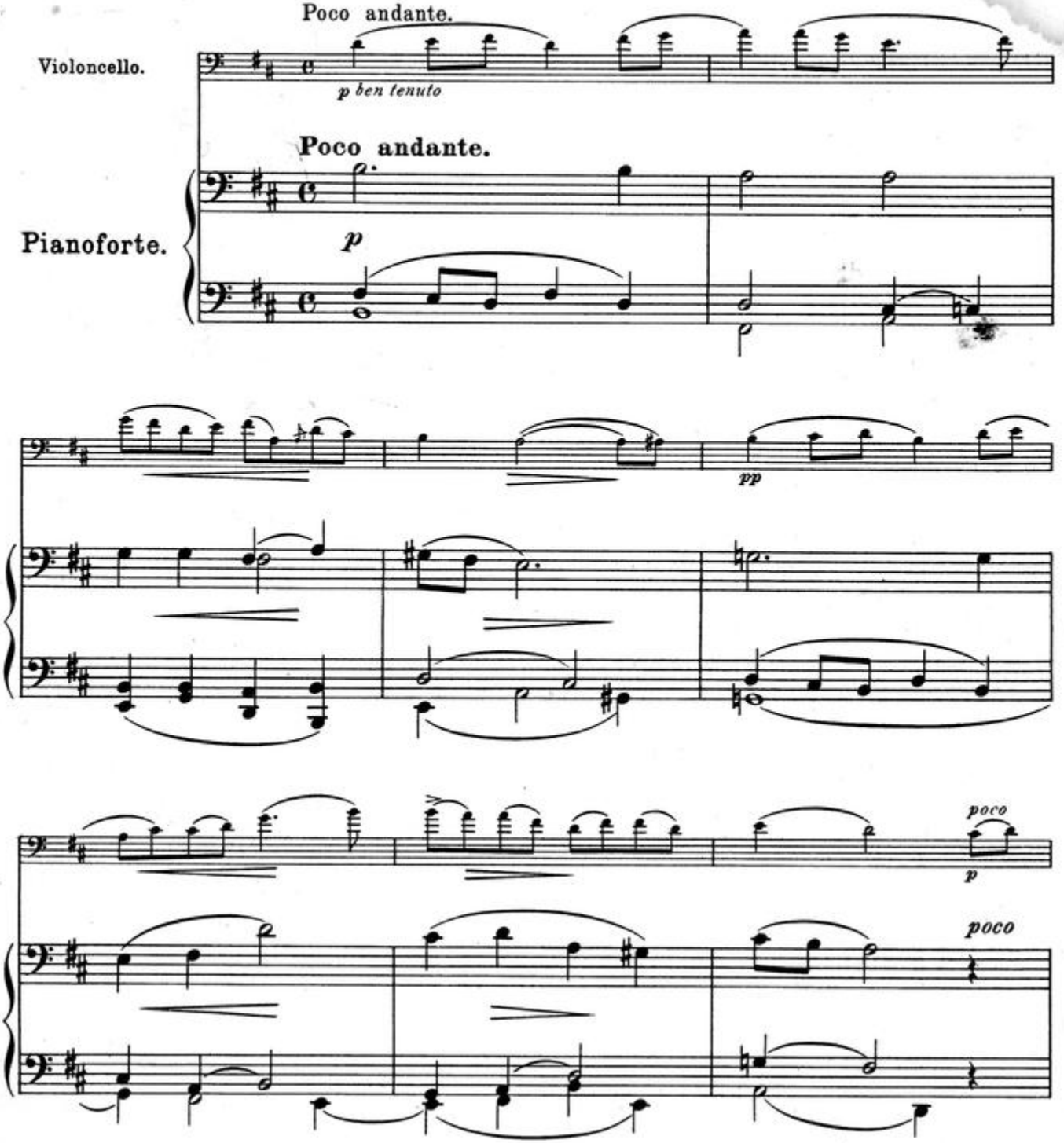

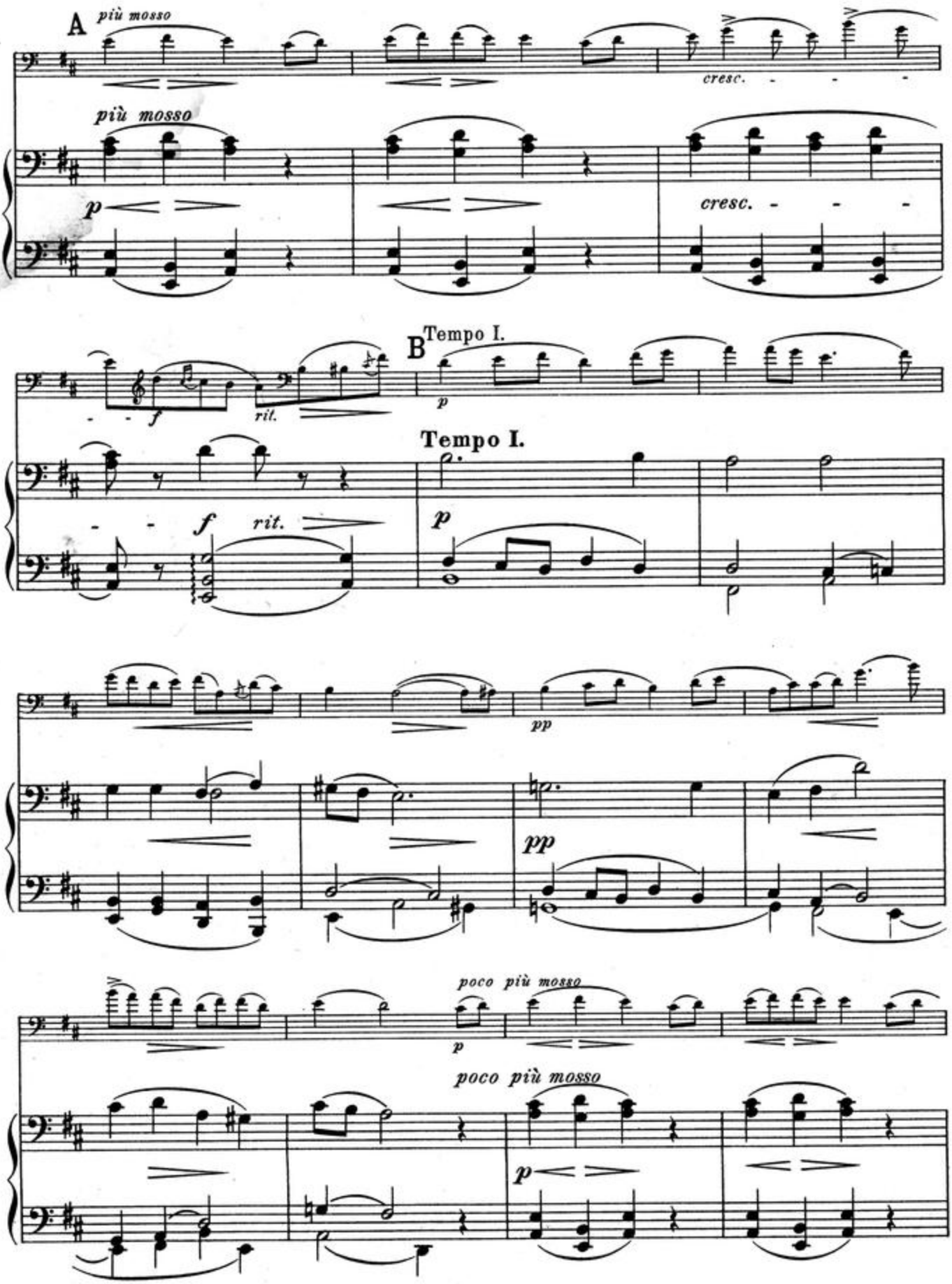
A
più mosso
cresc.
più mosso
p
cresc.
B
Tempo I.
p
rit.
Tempo I.
f
rit.
p
pp
pp
poco più mosso
p
poco più mosso
p

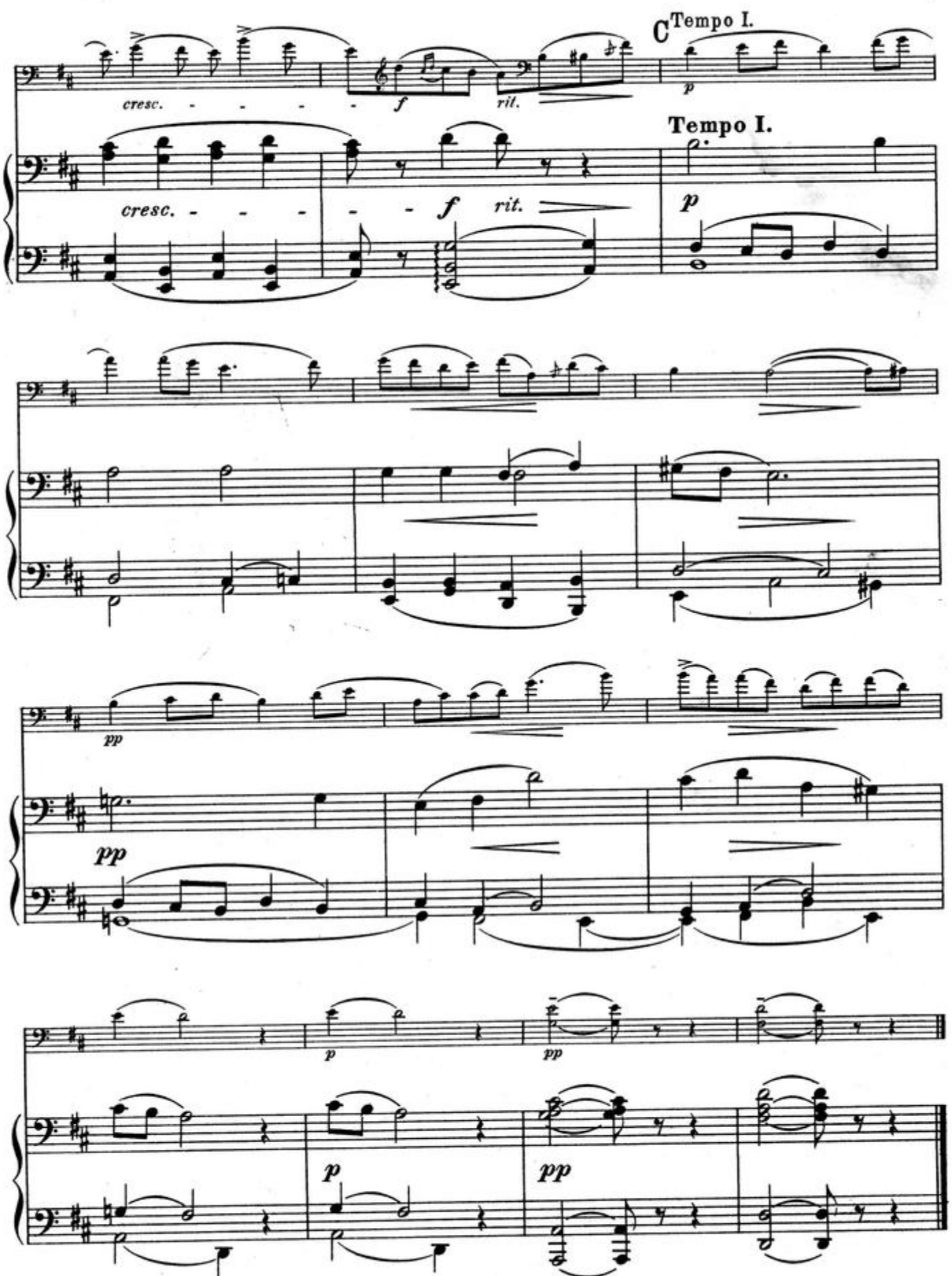
C Tempo I.
cresc.
f
rit.
p
Tempo I.
cresc.
f
rit.
p
pp
pp
p
pp
p
pp

8. Erotik.

Poème érotique.

Edvard Grieg, Op. 43. Nº 5.

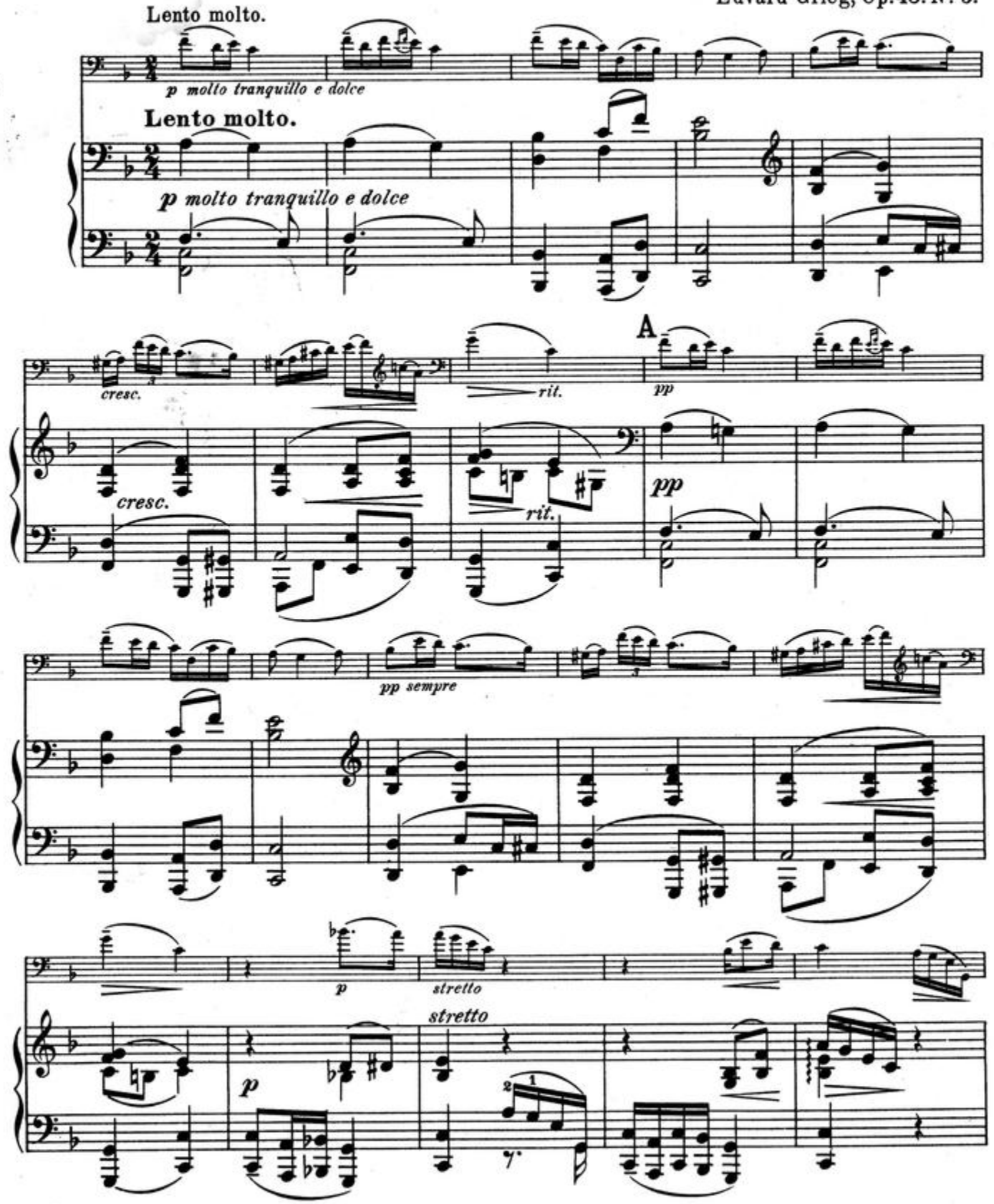

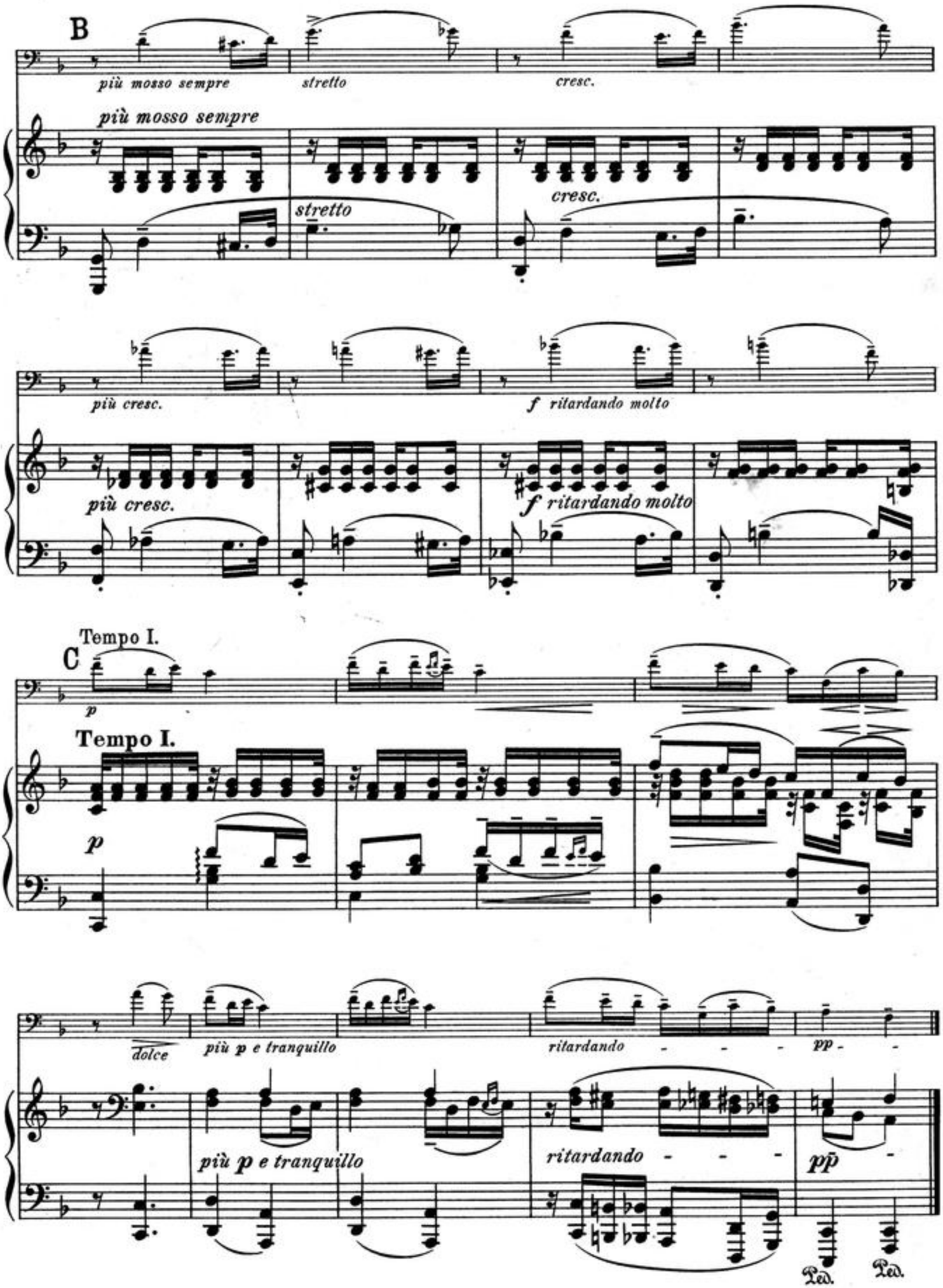
B
più mosso sempre
stretto
cresc.
più mosso sempre
stretto
cresc.
più cresc.
f ritardando molto
più cresc.
f ritardando molto
Tempo I.
C
p
Tempo I.
p
dolce
più p e tranquillo
ritardando
pp
più p e tranquillo
ritardando
pp
Ped.
Ped.

9. Albumblatt.
Feuille d'Album.

Edvard Grieg, Op. 47. No 2.

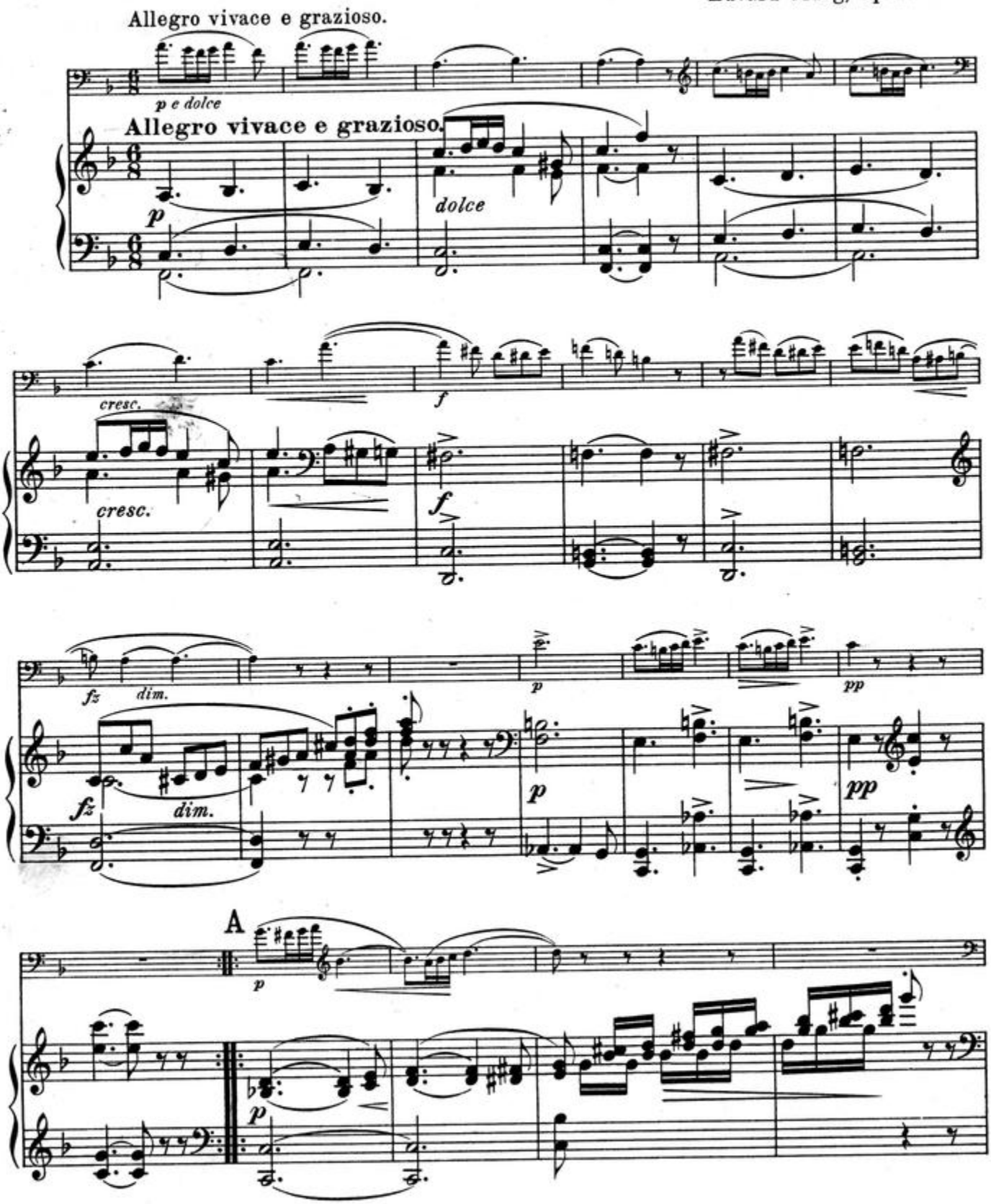

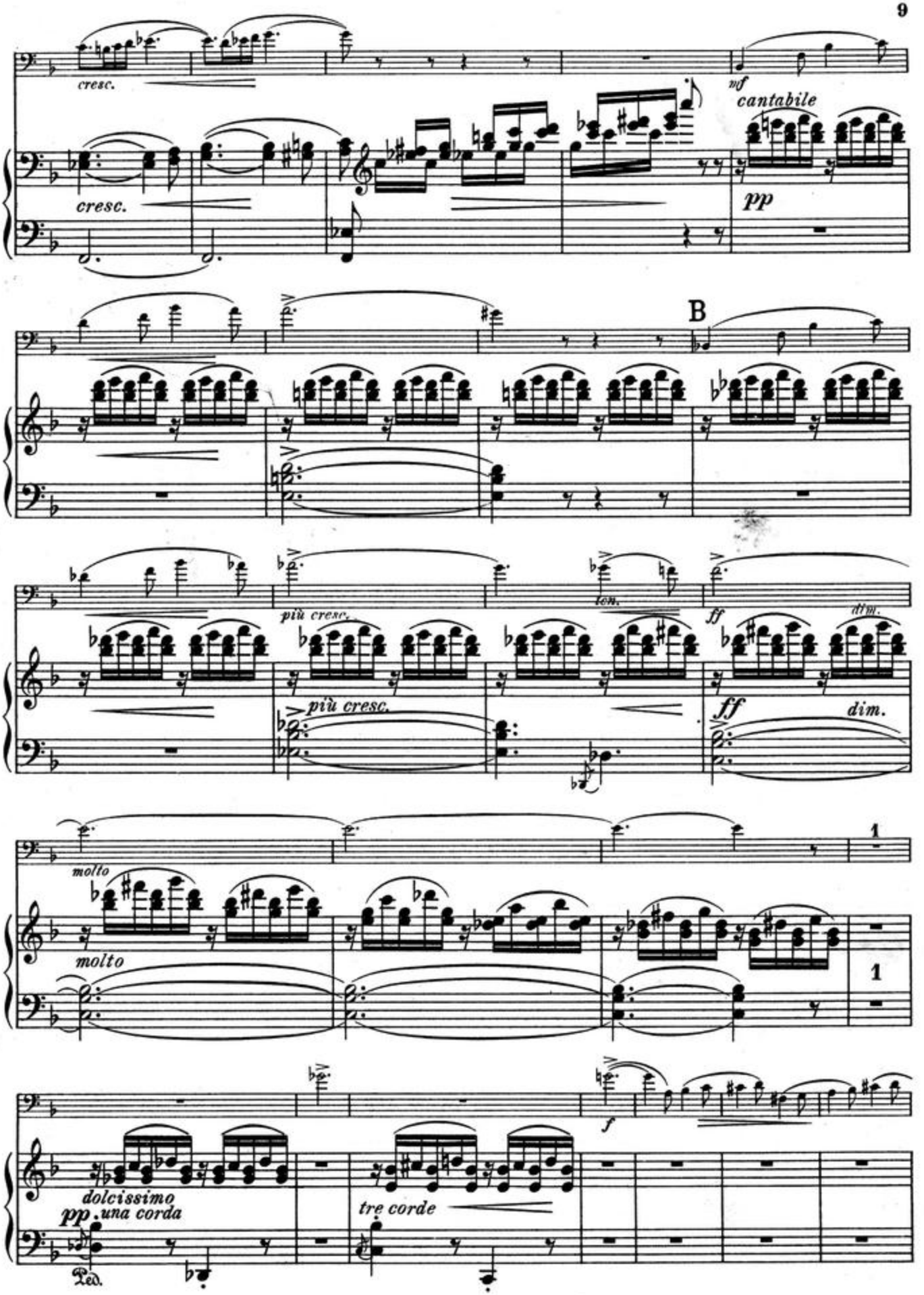
cresc.
cresc.
mf
cantabile
pp
B
più cresc.
più cresc.
ten.
ff
dim.
ff
dim.
molto
molto
1
1
f
dolcissimo
pp una corda
tre corde
Ped.

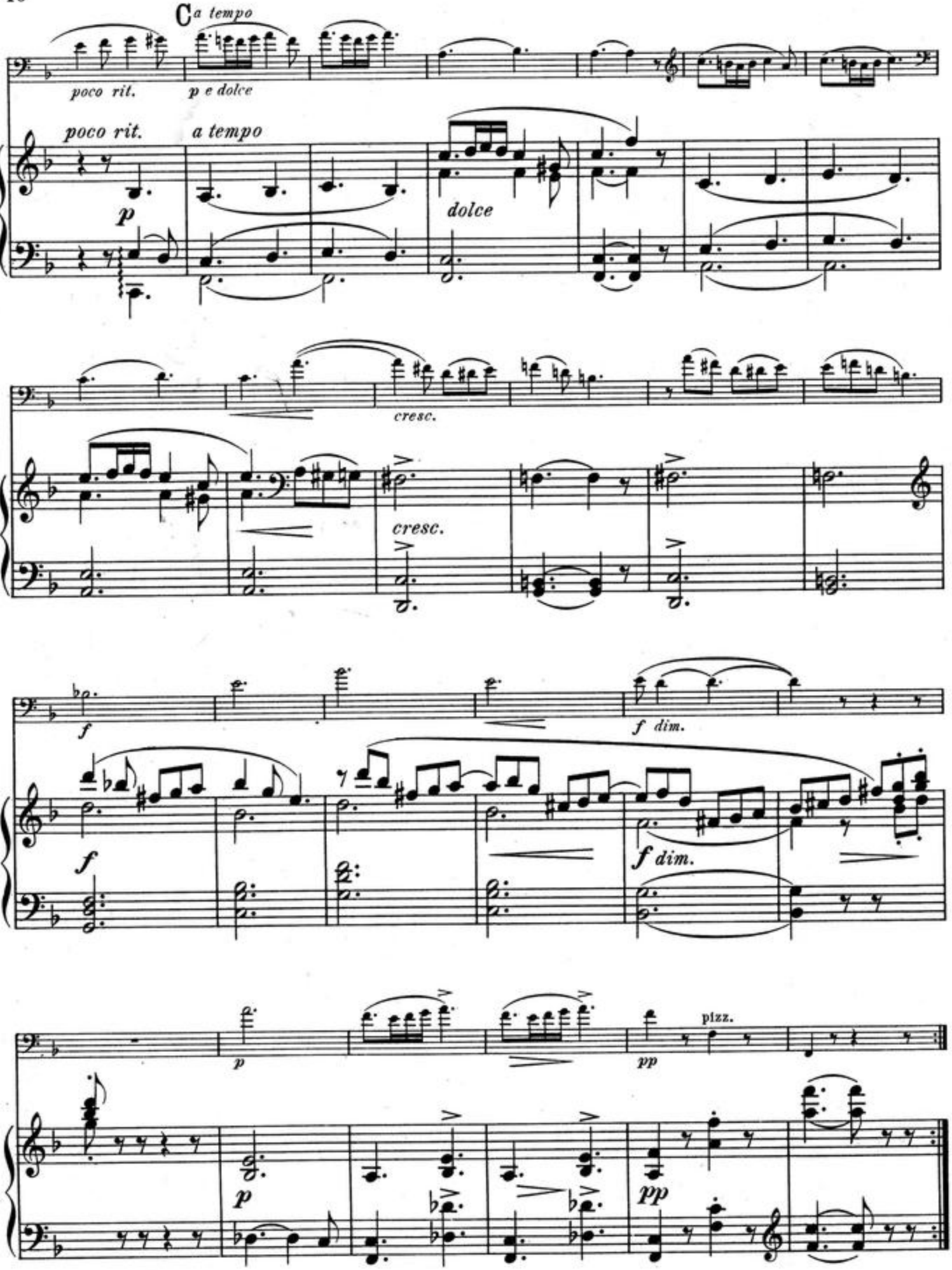
C a tempo
poco rit.
p e dolce
poco rit.
a tempo
p
dolce
cresc.
cresc.
f
f dim.
f
f dim.
p
pp
pizz.
p
pp

10. Melodie.

Edvard Grieg, Op. 47. Nº 3.

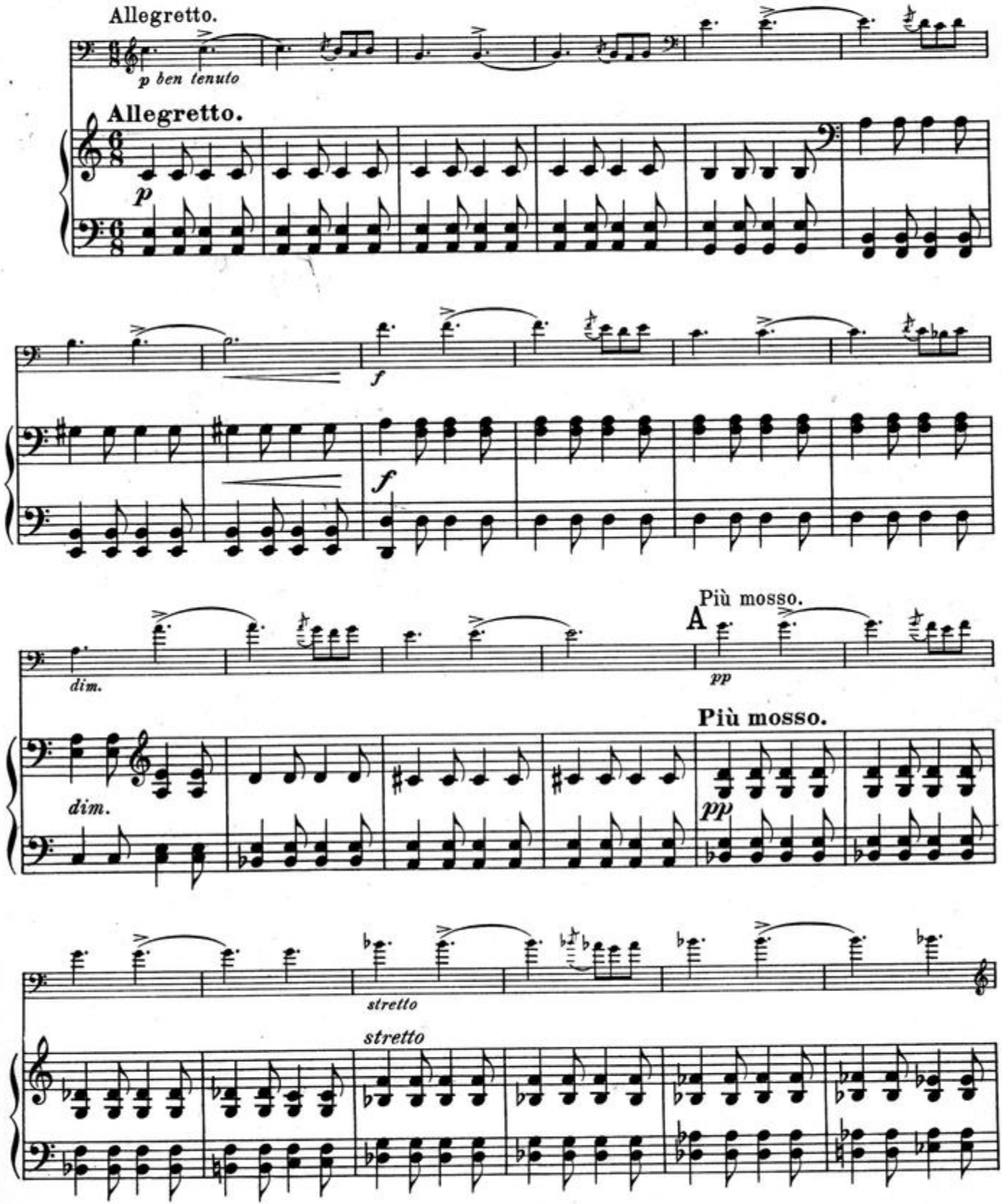

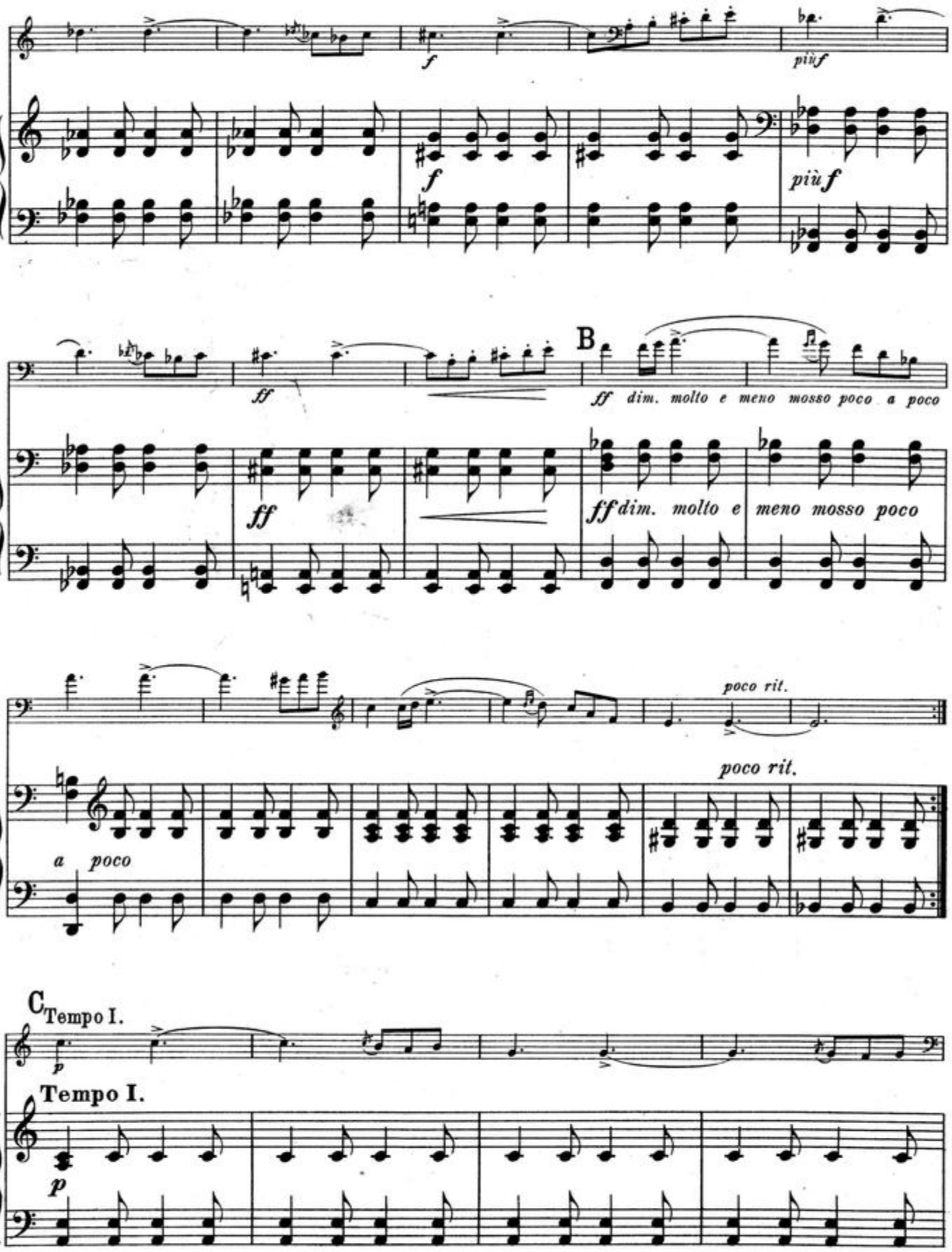
f
più f
f
più f
ff
B
ff dim. molto e meno mosso poco a poco
ff
ff dim. molto e meno mosso poco
poco rit.
poco rit.
a poco
C Tempo I.
p
Tempo I.
p

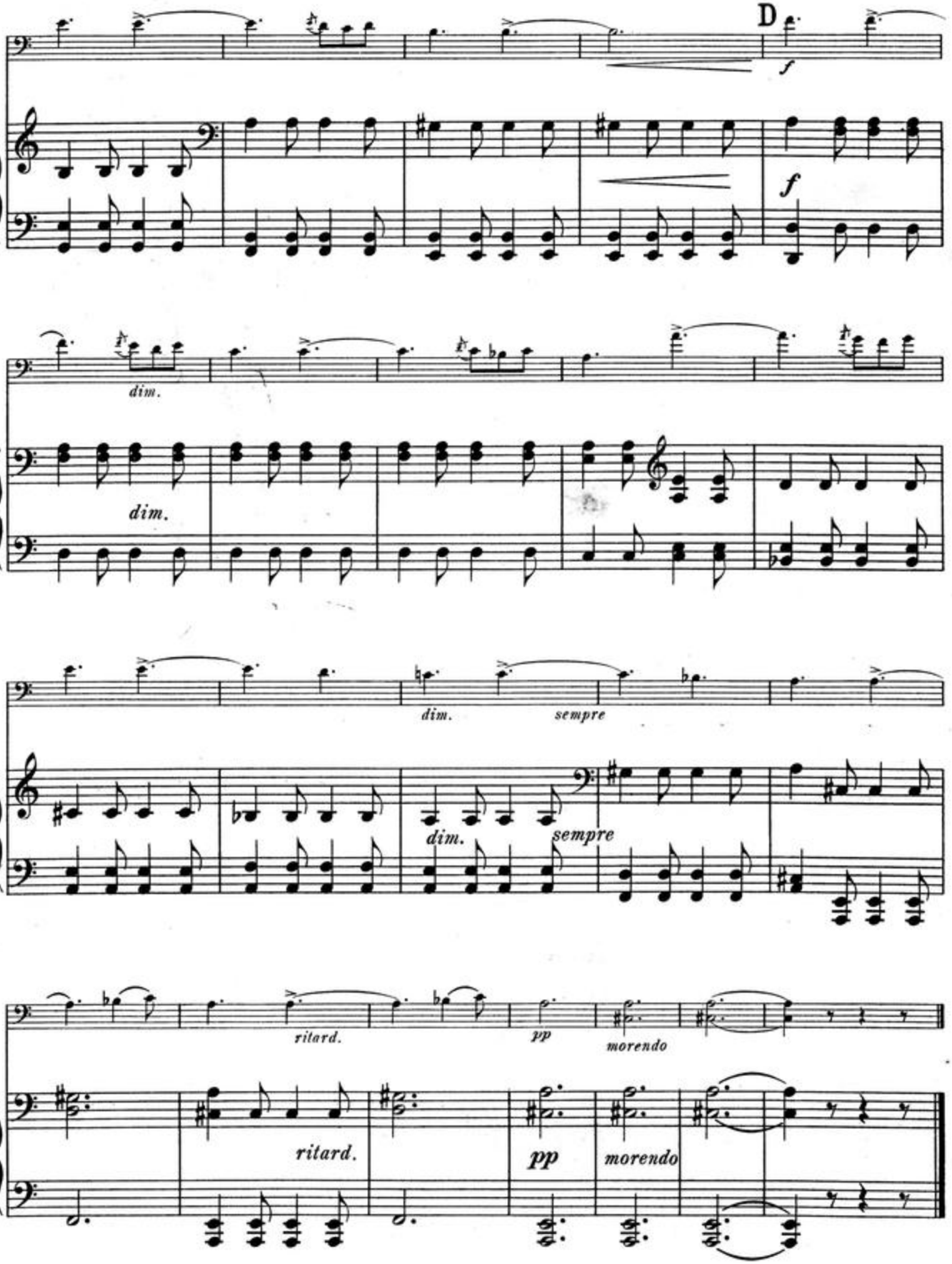
D
f
f
dim.
dim.
dim.
sempre
dim.
sempre
ritard.
pp
morendo
ritard.
pp
morendo

11. Illusion.

Edvard Grieg, Op. 57. No 3.

Allegretto serioso.

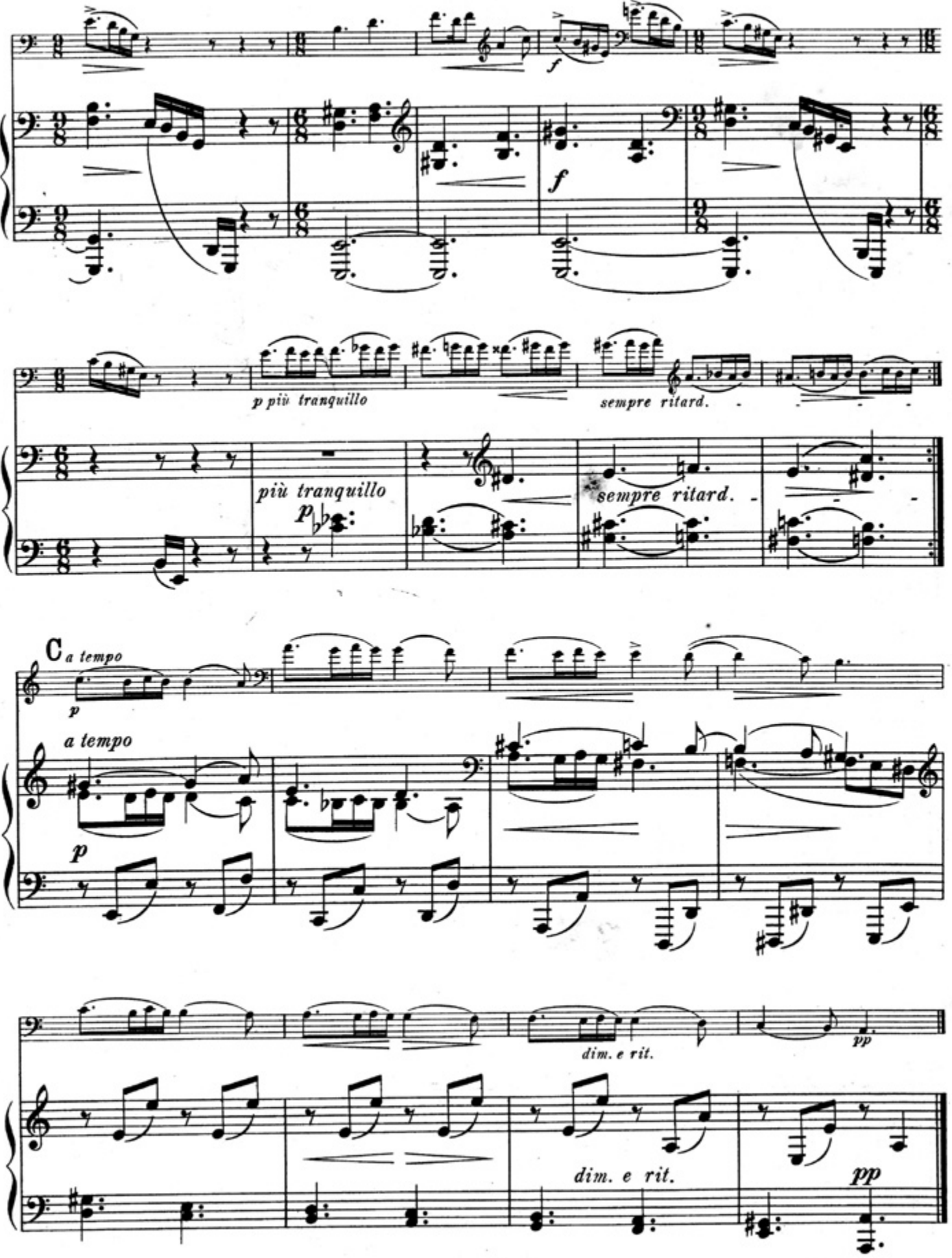
f
f
p più tranquillo
sempre ritard.
più tranquillo
p
sempre ritard.
C a tempo
p
a tempo
p
dim. e rit.
pp
dim. e rit.
pp

12. Elegie.

Edvard Grieg, Op. 47. Nº 7.

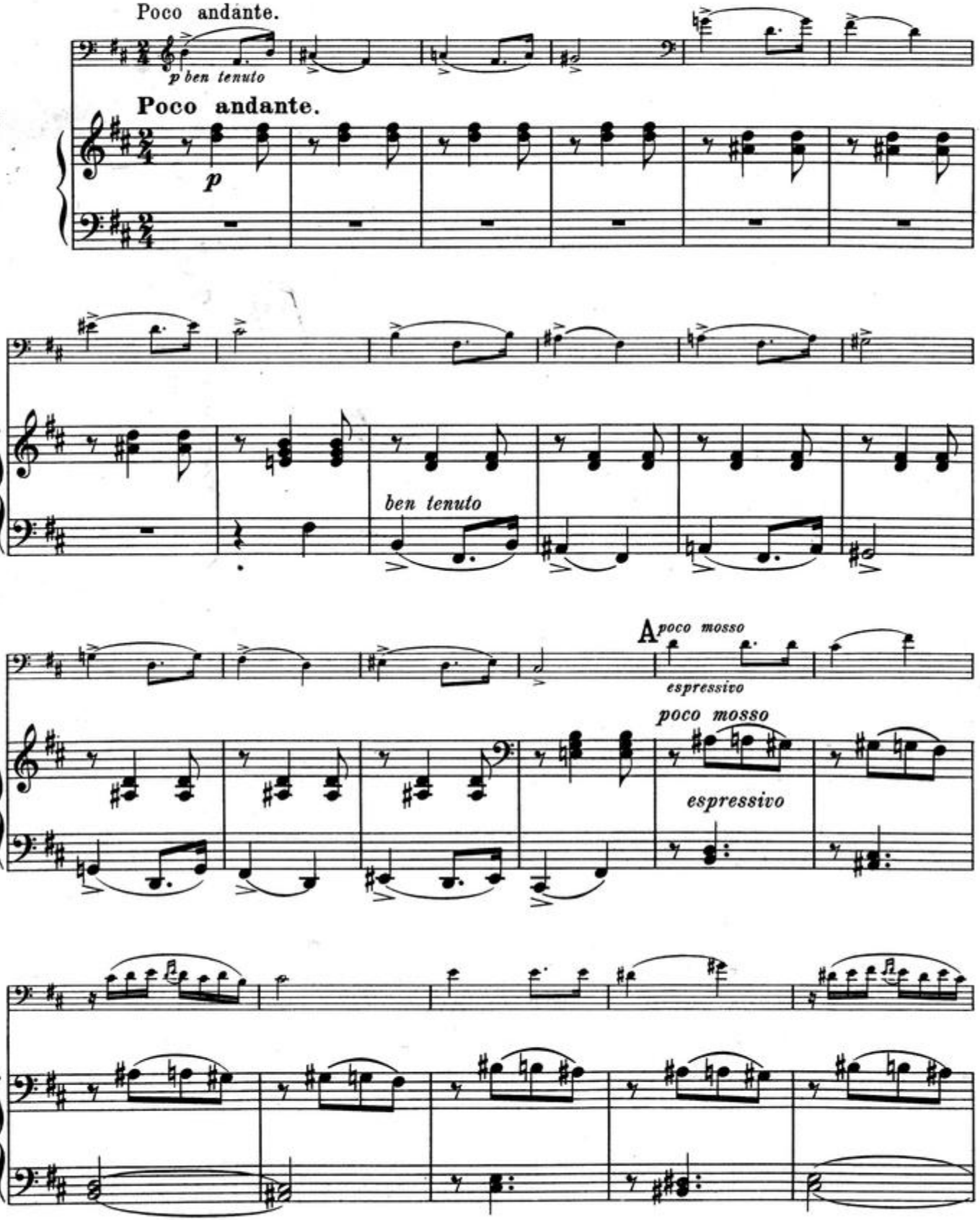

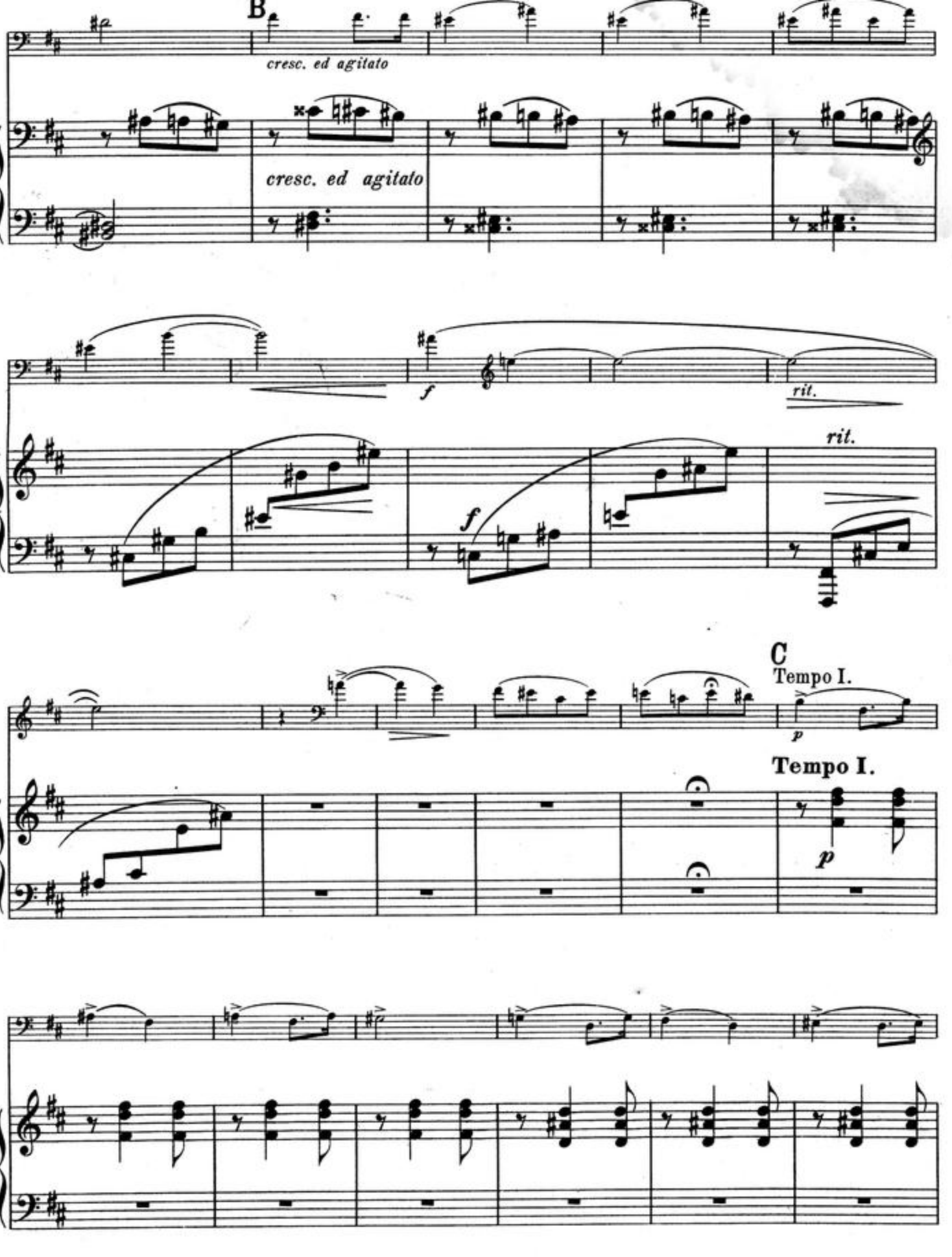
B
cresc. ed agitato
cresc. ed agitato
f
rit.
rit.
f
C
Tempo I.
p
Tempo I.
p

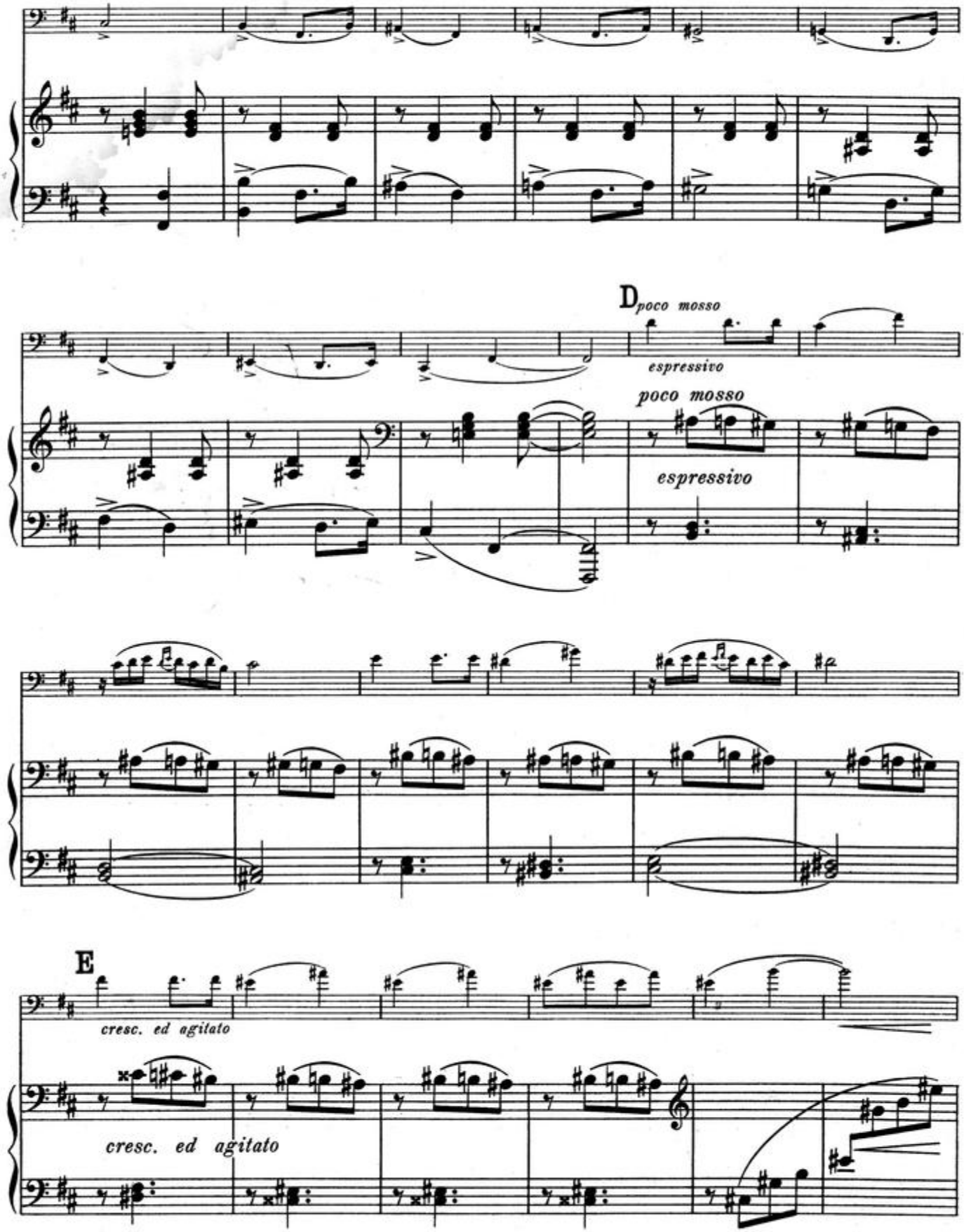
D poco mosso
espressivo
poco mosso
espressivo
E
cresc. ed agitato
cresc. ed agitato

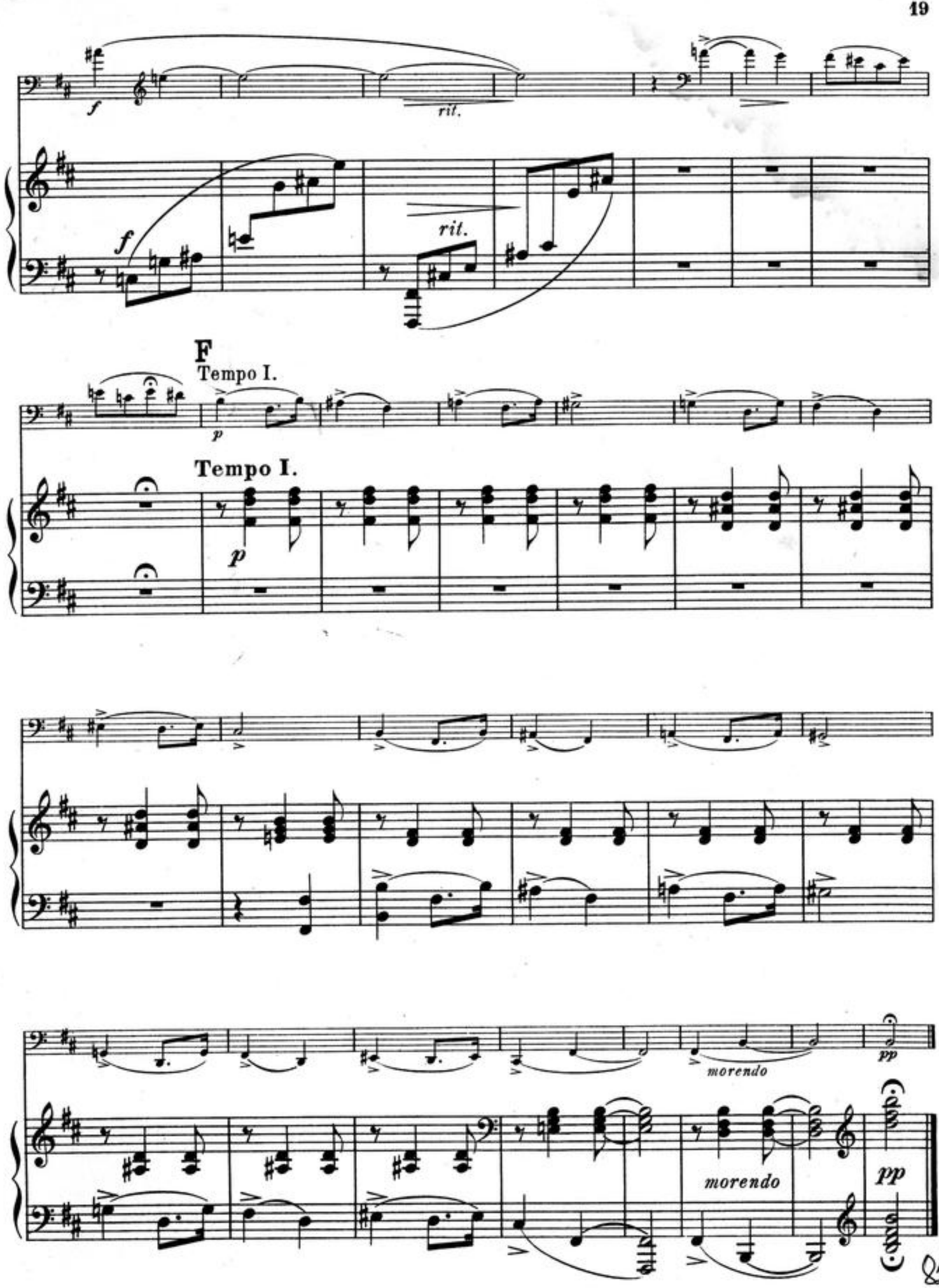
f
rit.
f
rit.
F
Tempo I.
p
Tempo I.
p
morendo
pp
morendo
pp