A la dolce ombra

Intavolierung - Anton Höger

Dimunition von Dalla Casa

Version II: Altdiminution von G. Dalla Casa
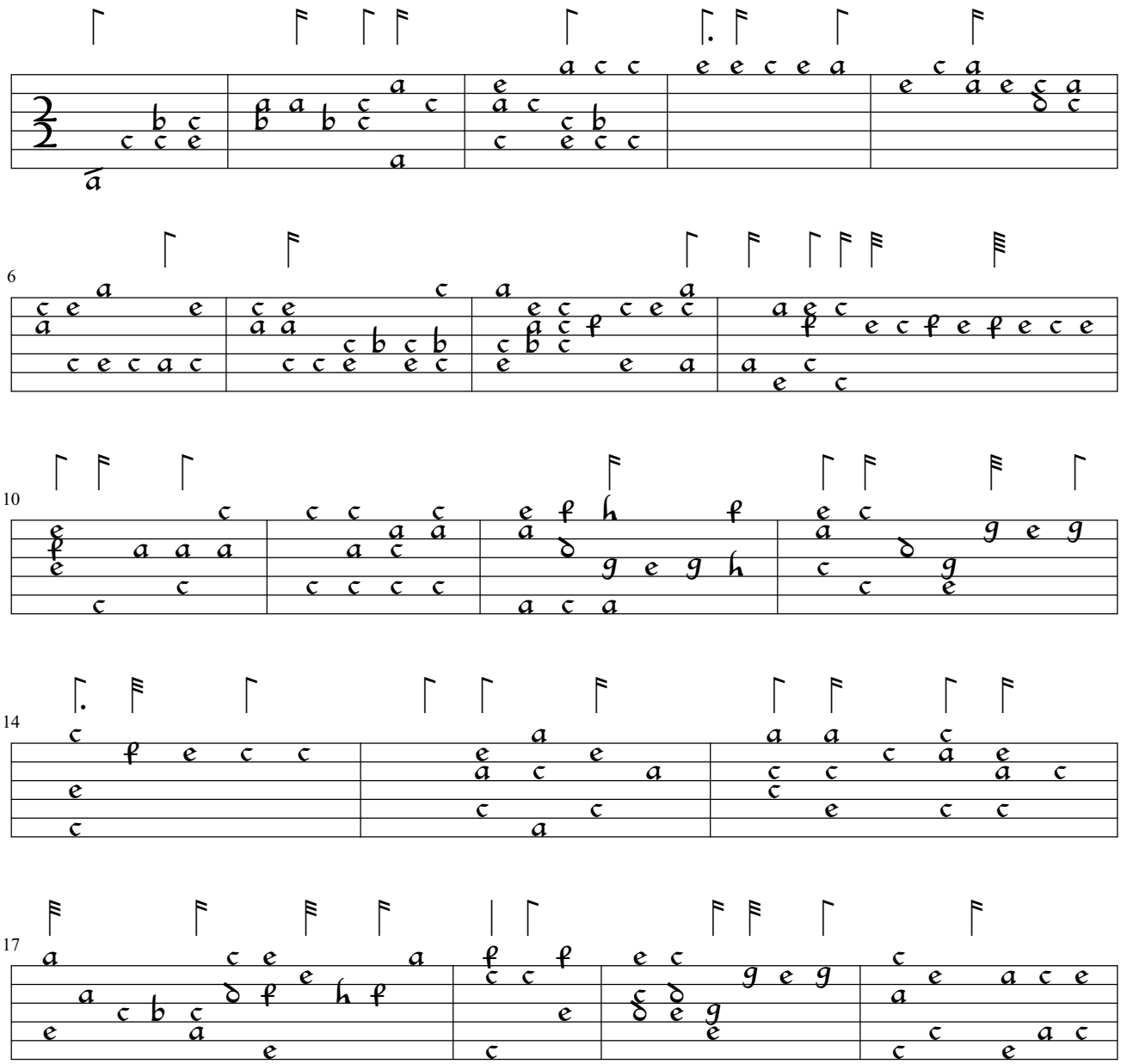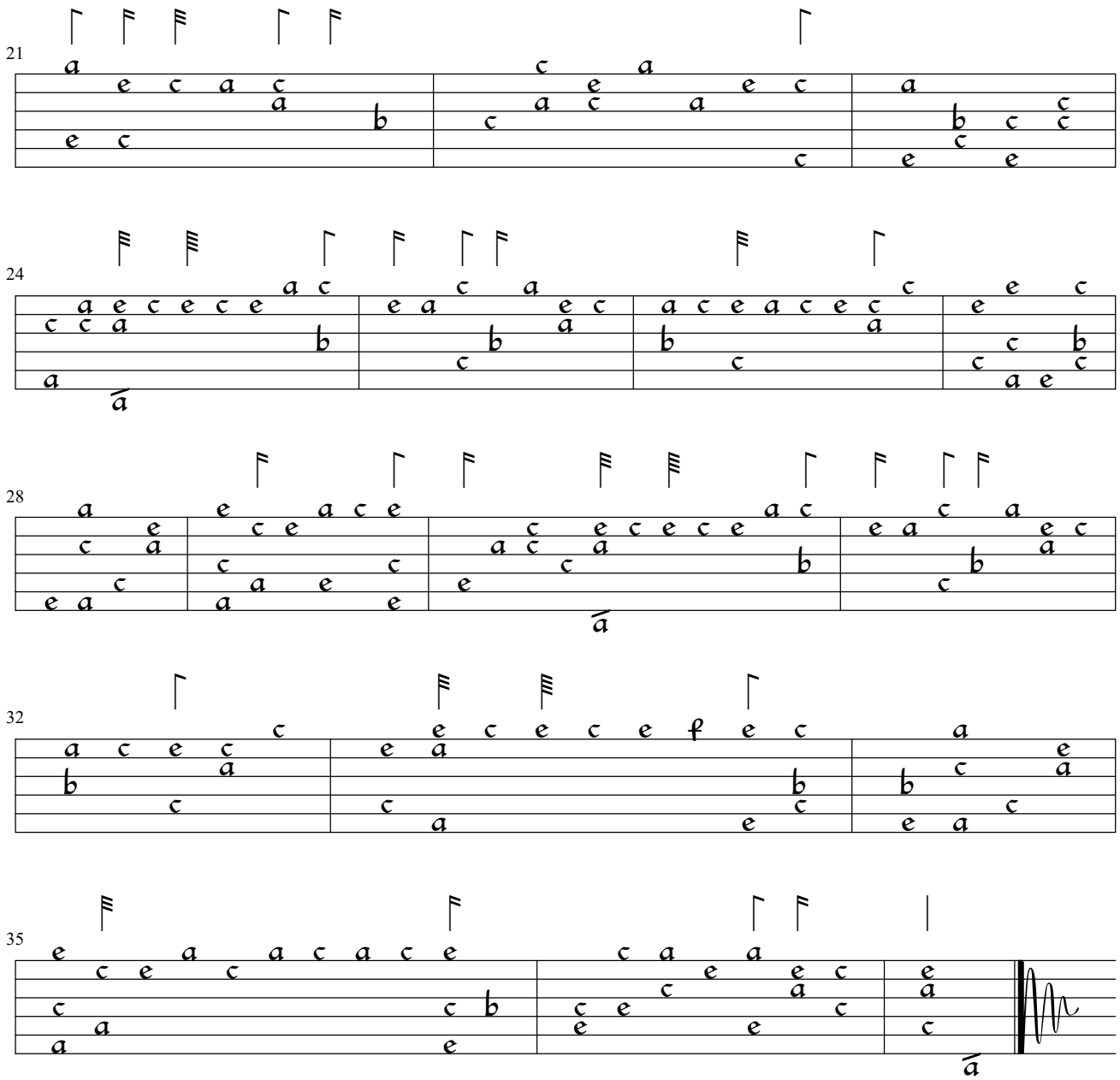
Cipriano de Rore
(c.1515-1565)