

**PAMM 16**  
**Saxhorn Baixo**  
**Grave em Fá**

Edição: Lúcius Mota  
Fonte: AFV

**Telêmaco**  
*Cenas Sinfônicas*  
A Eugênio Fontainha

1891

Francisco Valle  
(1869-1906)

**PRIMEIRA PARTE**  
**Allegro agitato**

9 4

17 **A** 7

29 5 3

39 3

48 **B** Poco più mosso 7 12 4

72 **C** Poco più lento 10 8

95 **Più mosso**

13 3 *f cresc.*

116 **D**

7 3 12

136 **Allegro agitato A tempo E**

7 6 8

**SEGUNDA PARTE**  
158 **Allegretto scherzando**

5 4 6

173 **Andante sostenuto F**

7 6 2

190 **A tempo G Più lento**

12 13 2 7

224 **Poco meno Largo un poco ad libitum**

9 7 6

247 **Allegro ma non troppo H**

12 11

274 **I**

5 *ff* 3 3 3 4

288 **J** **K**

5 *con forza* *f* *ff* 15 14 3 4

324

3 3

331 **Meno**

4 *p*

338 **A tempo** **L**

15 5 *ff*

361

4 7 *sfp*

375 **Meno** **M** **Meno**

8 12 6

401 **A tempo** **N**

*fff* 5 *ff* 8

417

425

451

476

485

503

512

530

535

544

**Sostenuto**

550

**S**

560

**Moderato sostenuto maestoso**

582

**T**

**U**

616

**Allegro agitato**

**V**

631

## TERCEIRA PARTE

7

644

W

651

3

2

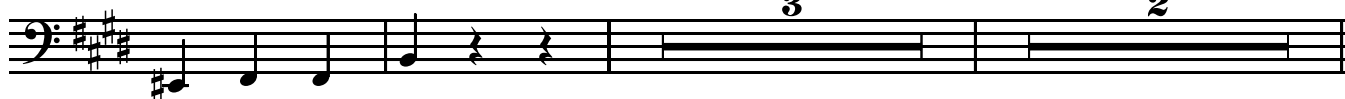

658

*con fuoco,  
accelerando sempre*

X

*accel.*

669

4

7

Y

Meno

6

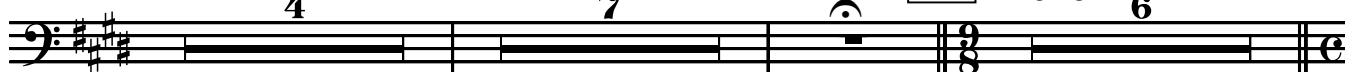

687

Z

12

10

