

2.

Sleeping Beauty, Op. 66

Cello

Prologue

Peter Ilyich Tchaikovsky

Introduction.

Allegro vivace

fff

10

20

Andantino pizz 30

pp

arco pizz 1

pp

40

mf

50

cresc.

Tchaikovsky — Sleeping Beauty

Cello. 3

f cresc (60) Moderato 11
attacca No 1

No. 1 Marche.

MODERATO

p cresc - - - - - *f*
(10) *sf* *p* *sf* *p* *sf* *p*
ff 1

Tchaikovsky — Sleeping Beauty

4

Cello

Tchaikovsky — Sleeping Beauty

cello

Tchaikovsky — Sleeping Beauty

6

Cello

Tchaikovsky — Sleeping Beauty

Cello.

7

No. 2. Scène Dansante

Moderato con moto

Tchaikovsky — Sleeping Beauty

Cello

8

2 3 4

arco

2 3 4 5

6

Un poco animato

59

70

mf

80

90

cresc ff

Tchaikovsky — Sleeping Beauty

Allegro Moderato

Cello.

9

97 4 1

102 Tempo di Valse 8 110 Violin 1 1 Pizz pp

1 1 120 1 p pp

1 mp 130 p

1 p

1 p 140

arco cresc ff

150

160 163 8

Tchaikovsky — Sleeping Beauty

10

VLN 1^o

Cello.

Pizz

No 3. PAS DE SIX

Tchaikovsky — Sleeping Beauty

Cello.
Andte (Adagio) Pizz

(10)

pp

p

(20)

p

arco

mf

(29)

mf

p

mf

p

mp

cresc ----- ff

(40)

dim

Pizz

p

pp

Tchaikovsky — Sleeping Beauty

12

(50)

Cello.

arco

Allegro Vivo

(64)

(68)

V A R. I CANDILE

Andante

V A R. II COULANTE, FLEUR DE FARINE

Allegro

Tchaikovsky — Sleeping Beauty

14

Cello

VAR III MIETTES QUI TOMBENT

VAR IV CANARI QUI CHANTE

Moderato

8 pizz (10) mf f

VAR. V VIOLENTE

Allegro Molto Vivace

arco ff p ff p 1

ff p cresc ff

Tchaikovsky — Sleeping Beauty

16.

Cello

(10)

(20)

(30)

(40)

(50)

(60)

Arco

(70)

Tchaikovsky — Sleeping Beauty
Cello .

VAR. VI LA FEE DES LILAS

Tempo di Valse

Cello .

C O D A .

Allegro giusto.

Tchaikovsky — Sleeping Beauty

C e l l o

50

p *cresc* *ff* *Poco Più Animato*

60 *ffp*

70

Cello

No. 4. Finale

Andantino

Tchaikovsky — Sleeping Beauty

Cello.

21

L'istesso Tempo

ff (40)

Pizz

f *f*

(50) *mf* *f* *f*

ff

(59) *ff*

ff

(70)

Tchaikovsky — Sleeping Beauty

22.

C e l l o

Tchaikovsky — Sleeping Beauty

Cello

23

Tchaikovsky — Sleeping Beauty

Cello

24

Allegro Vivo

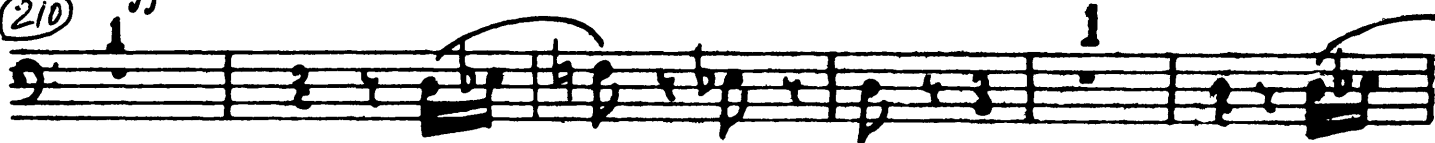

... a poco ... cresc ... en ... da ...

Andante

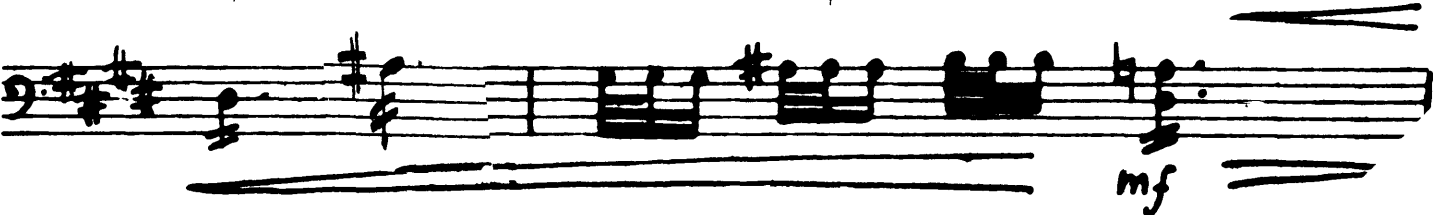
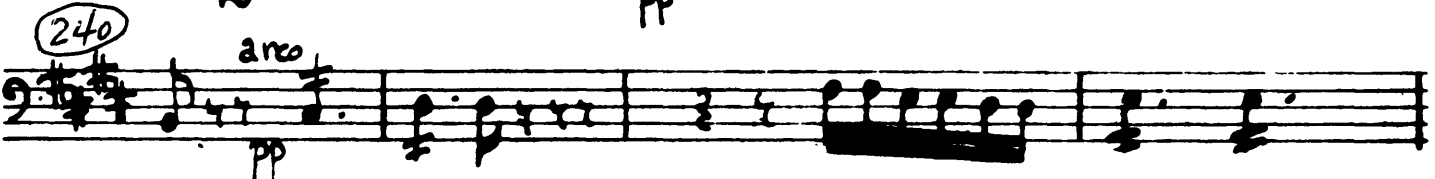
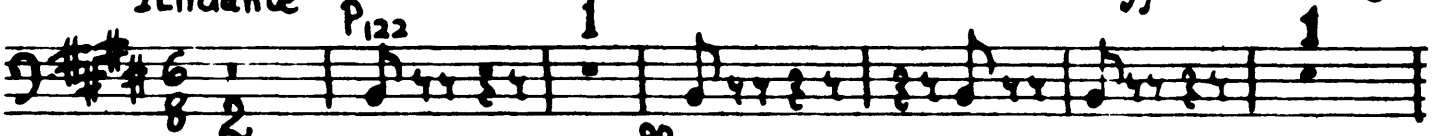

mf

Tchaikovsky — Sleeping Beauty

C e l l o

25

Tchaikovsky — Sleeping Beauty

26

Cello.

Div

P122

arco *f*

P133

arco *f*

(280)

1 UNIS

ff

(290)

fff

Tchaikovsky — Sleeping Beauty
Cello.

27.

Tchaikovsky — Sleeping Beauty

28

Cello

ACT I.

No. 5. Scene.

Allegro Vivo

8

10

20

1

30

f

ff

Tchaikovsky — Sleeping Beauty

Cello

Tchaikovsky — Sleeping Beauty

30

C e l l o

C e l l o

mf

ff

100

ff

fff

MODERATO

120

Pizz

mp Sempre Pizz

130

f

Tchaikovsky — Sleeping Beauty

32.

C e l l o

Allegro Vivo

Tchaikovsky — Sleeping Beauty

Cello.

33

UNIS

Moderato con Moto

180

190

200

211

fff

p

espress

f

mf

f

sf

p

sf

8

Tchaikovsky — Sleeping Beauty

34

Cello

No. 6. Valse

Allegro Tempo di Valse

(41) Cantabile

Tchaikovsky — Sleeping Beauty

Cello.

35

Tchaikovsky — Sleeping Beauty

36

Cello.

Pizz *arco*

mf *pp* *f* *pp* *f* *pp* *f* *ff* *f*

150 160 170 180 190 200 209 220

1 3

Tchaikovsky — Sleeping Beauty

Cello

37

Cello

No. 7. Scène

Andante 7

Flute 1^o

FLTS 1 & 2

(10)

(19) *Allo giusto* *cresc* *ff* Violins 7

(30)

(40) *cresc*

(50) *L'istesso Tempo*

(60) *ff*

Tchaikovsky — Sleeping Beauty

Cello .

39

No. 8A PAS d'Action ADAGIO

Andante

10

Tchaikovsky — Sleeping Beauty

40.

Cello .

Adagio Maestoso
1 Pizz

(21)

Tchaikovsky — Sleeping Beauty

Cello.

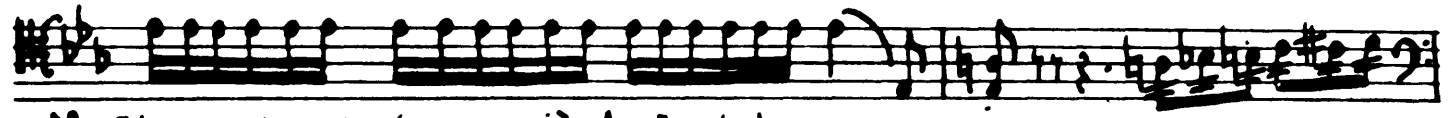
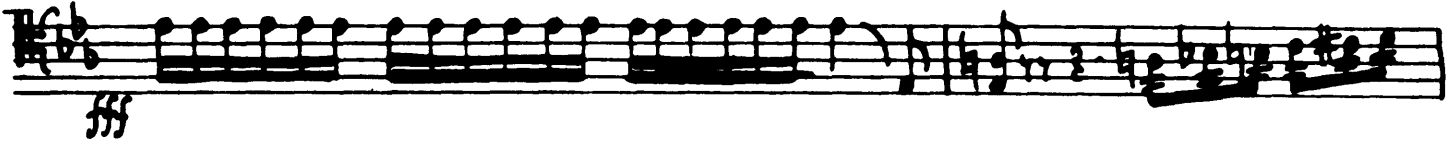
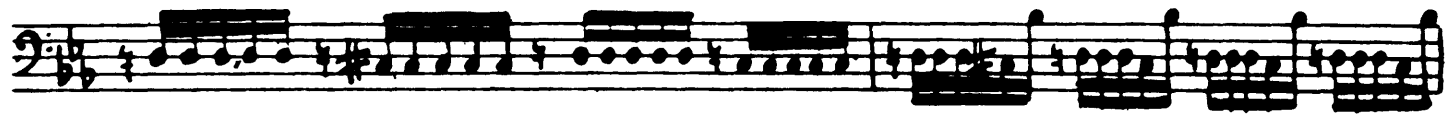
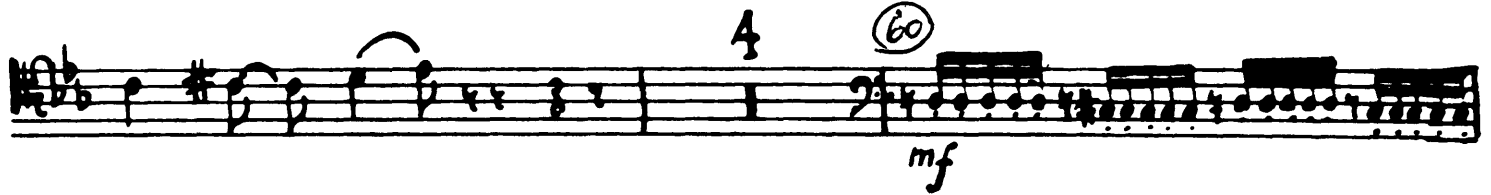

Molto sostenuto (quasi più Andante)

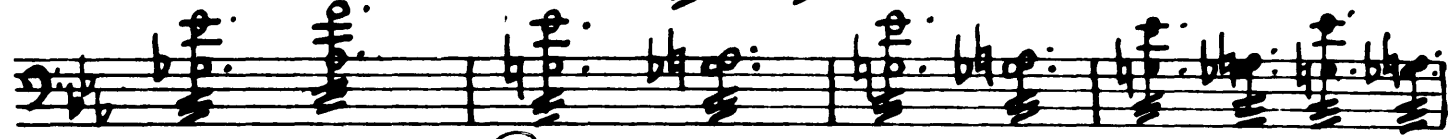
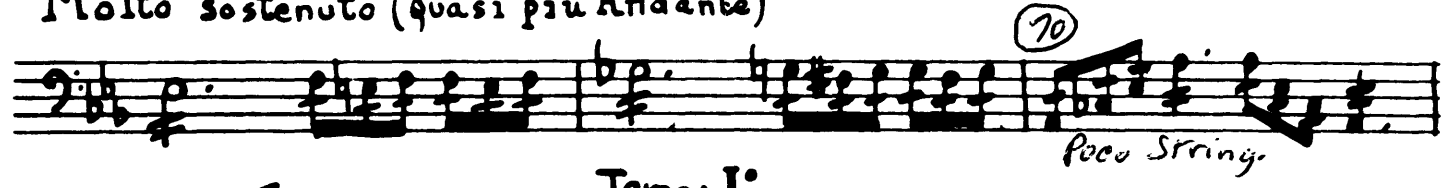

Tchaikovsky — Sleeping Beauty

42.

Cello.

No. 8 B. DANSE DES DEMOISELLES D'HONNEUR
ET DES PAGES

Allegro Moderato ⁽⁸³⁾

(1) (2) (3) (4)

(5) (6) ⁽⁹⁰⁾

⁽¹⁰⁰⁾ mp

⁽¹¹⁰⁾ *arco* *trum* *trum*

⁽¹²⁰⁾ *ff* *sfp* *mf* *ff* *ff*

Tchaikovsky — Sleeping Beauty

Cello.

43

Meno Mosso (131)

f

No. 8c. VARIATION D'AURORE

Allegro Moderato (146)

Solo Vcl. 17 (150)

Pizz (168) *f*

Meno Mosso (Andantino) (190)

cresc (198) *mf*

Tchaikovsky — Sleeping Beauty

44

Cello

Handwritten circled measure numbers 211 and 220. The staff contains a few notes with a fermata over the first note.

Violins and Strings staff. Markings include "VLNS", "STRING. ff", "Tempo I", and "Pizz mp.". A circled measure number 216 is present.

Handwritten circled measure number 220. The staff contains a few notes.

Violins and Strings staff. Markings include "Allegro Vivace", "P cresc", and circled measure numbers 230 and 240. The staff contains a series of notes with a crescendo hairpin.

Handwritten circled measure number 240. The staff contains a series of notes with a crescendo hairpin.

Handwritten circled measure number 250. The staff contains a series of notes with a crescendo hairpin.

Handwritten circled measure number 260. The staff contains a series of notes with a crescendo hairpin.

C O D A .

Allegro Giusto cantabile

Violins and Strings staff. Markings include circled measure numbers 264 and 270. The staff contains a series of notes with a crescendo hairpin.

Handwritten circled measure number 280. The staff contains a series of notes with a crescendo hairpin.

Violins and Strings staff. Marking includes "mf". The staff contains a series of notes with a crescendo hairpin.

Tchaikovsky — Sleeping Beauty

Cello

Tchaikovsky — Sleeping Beauty

46.

Tempo I°

Cello.

360

Div

Unison 409

430

Tchaikovsky — Sleeping Beauty

Cello (440)

A single musical staff in bass clef with a key signature of two flats. It contains a sequence of notes: G2, A2, B2, C3, D3, E3, F3, G3, A3, B3, C4, D4, E4, F4, G4, A4, B4, C5. A circled 'C' is written at the end of the staff.

No. 9 Finale Allegro giusto

A series of musical staves for the No. 9 Finale. The first staff is in bass clef with a key signature of two flats and a 3/4 time signature. It features dynamics *ff* and *mf*, and is marked with circled numbers 1, 2, 3, 4, and 5. The second staff continues with dynamics *f* and *ff*, and a circled number 10. The third staff is marked with a circled number 16, a 2/4 time signature, and the instruction *Pizz P*. The fourth staff is marked with a circled number 29 and the instruction *Allegro Vivace*. The fifth staff is marked with a circled number 40 and the instruction *mp*. The sixth staff is marked with a circled number 50 and the instruction *sempre Stringendo*. The seventh staff is marked with a circled number 61 and the instruction *arco*. The eighth staff is marked with *PRESTO*, dynamics *f* and *ff*, and a circled number 61. The ninth staff is marked with circled numbers 3, 4, 5, 6, and 7.

Tchaikovsky — Sleeping Beauty

48.

Cello

ANDANTE CON MOTO

70

2

f Poco Stringendo *Tempo*

RIT. MOLTO

GRAVE

Tchaikovsky — Sleeping Beauty
Cello.

49.

Tchaikovsky — Sleeping Beauty

50.

Allegro Vivo

Cello.

Additional markings include accents, slurs, and fingerings (e.g., "3", "1", "3 2 2 2", "3").

Tchaikovsky — Sleeping Beauty

51

Cello

140

122 1 2 3 4 5

Pizz mf

arco

arco cresc

110 5

ff cresc

160

Andante sostenuto Pizz

ff RIT MOLTO

arco

arco

170

170

170

mp

mp

cresc

cresc

122 180

Pizz PP

185 9

PPP

ACT II

No. 10. *Entre-Act & Scene*

Allegro con Spirito.

12/8
4
f
10
ff
3
20
ff
ff
30
1
mp
mf

Cello.

Un poco tranquillo. RALL-----

ff sf mf sf mf

sf mf

sf mf

f f

ff mf

Pizz

arco ff

70

No. 11 Colin Maillard.

Allegro Vivo.

Tchaikovsky — Sleeping Beauty

Cello.

55

(37)

ff

(40)

(50)

fff

Tchaikovsky — Sleeping Beauty
Cello

56.

No. 12 A SCÈNE

Moderato

NO. 12 B - DANSE DES DUCHESSES

Moderato con moto.

Tchaikovsky — Sleeping Beauty

C e l l o .

57.

No. 12 c
DANSE DES
BARONNESSES

Allegro modto.

25

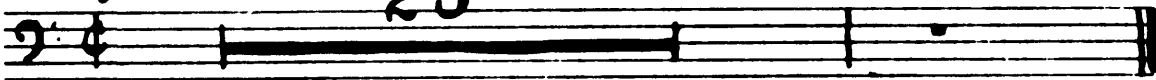

No. 12 d
DANSE DES
COMTESSES

Allegro non troppo

No. 12 e
DANSE DES
MAILQUISES

Allegro non tanto

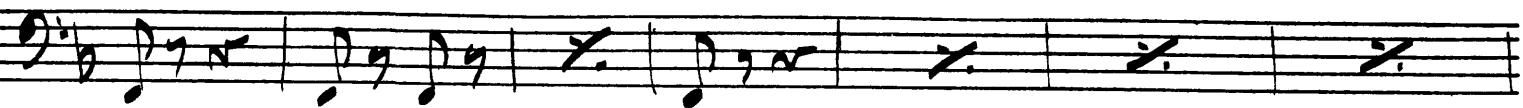
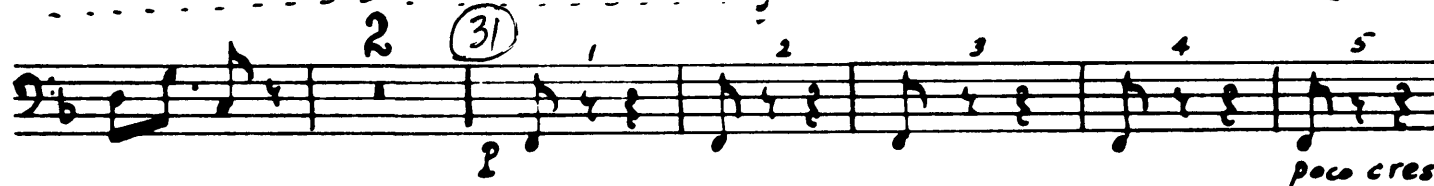
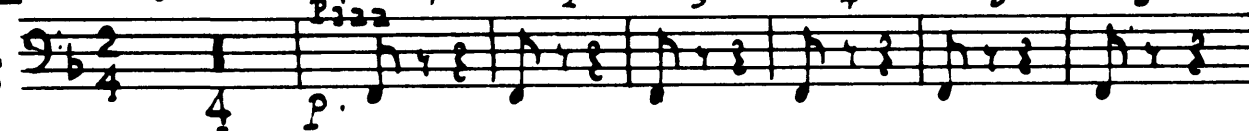

Tchaikovsky — Sleeping Beauty

58.

Cello.

No. 13 Farandole

Poco più Vivo

No. 13B Danse

Allegro non troppo

Tchaikovsky — Sleeping Beauty

Cello .

59.

No. 14 Scène Allegro con Spirito 4

Tchaikovsky — Sleeping Beauty

60

Cello.

(32) *Andantino* VLN I°

(50) *Pizz* arco

fff (70) *fff*

(90)

Pizz. *mf* *f*

Tchaikovsky — Sleeping Beauty

Cello.

61

6 7

(100) *Allegro Vivace.*
arco
ff *f*

(110)

mf

2 3 4 5
f *cresc*

(120)

6
ff *f*

(130) 2

Cello.

No. 15a PAS D'ACTION

Cell. Solo Andante Cantabile

Solo

Pizz

molto espress

Tutti

Solo

mf

p

10

pp

Tutti

Solo

mf

p

f

Tutti

Solo

p

f

dim

21

mp

p

mf

mp

Tutti

Tchaikovsky — Sleeping Beauty

Cello

Solo
Tutti

Solo
Tutti

Solo
Tutti

Solo
Tutti

Solo
Tutti

Solo
Tutti

Tchaikovsky — Sleeping Beauty

64

Cello

Solo

Turn

Solo

Turn

pizz

pp

mp

60

Solo

Turn

mp

arco

cresc...

p

cresc...

Unison

f

mf

f

70

Tchaikovsky — Sleeping Beauty

Cello.

80 *mf* *cresc. f*

90 *ff* *ff* *Più Meno*

100 *mf* *ff* *Allegro* *Pizz mf*

110 *f* *arco* *mf* *114-130*

122-138 *ff*

146 *1^o ff* *2^o —* *Pizz* *mf* *arco*

150 *f* *mf*

160 *f* *4*

Pizz

(B) VARIATION D'AUREORE

ALLEGRO CON MOTO

Tchaikovsky — Sleeping Beauty
Cello.

67

Tchaikovsky — Sleeping Beauty

Cello

68

CODA

PRESTO

Tchaikovsky — Sleeping Beauty

Cello

69

Arco

51 *Cresc.* *mf*

61 *Cresc.*

f

70

mf

80 *5* *11. Pizz* *Viola*

90 *Pizz* *2*

70.

Tchaikovsky — Sleeping Beauty

Cello.

Nº 16. Scena.

Allegro agitato.

– **Sleeping Beauty**

CR119

71

Tchaikovsky — Sleeping Beauty

Cello

72

NO. 17 - PANORAMA

Andantino

Tchaikovsky — Sleeping Beauty

Cello

73.

Tchaikovsky — Sleeping Beauty

Cello

74

No. 18 - ENTR'ACTE

ANDANTE SOSTENUTO

12

Vln. Solo

14

Pizz

mf

20

Vln.

Arco

pp

Pizz

pp

30

piu f

Arco

piu f

Tchaikovsky — Sleeping Beauty

Cello

25

76.

Cello

Cello

NO. 19. ENTR'ACTE SYMPHONIQUE (LE SOMMEIL) ET SCENE

Andante misterioso

11

con sord

10 con sord.

PP

1 PP

19

1 4

PPP

PPP

Arce

Pizz PPP

22

31

9

PP

1 PP

PP

PP

= de

40

1 4

PP

1

PP

Tchaikovsky — Sleeping Beauty

78

Cello

78

Pizz

Pizz

(49)

P

Pizz

2

P

6

(55) Pizz

P

PP

P

2

PP

P

1

arco

P

PP

arco

PP

PP

P

(70)

P

(70A)

(71)

cresc

cresc

mf

dim

P

dim

PP

Senza sord

mf

dim

P

dim

PP

Senza sord

Tchaikovsky — Sleeping Beauty

77 *Senza sord* 8

85 **Cello.**
UNISON

85 **Cello.**
UNISON
Pizz *pp*

90 *ppp*

arco **Allegro**
4 *p*

100 *mf*

mf

mf *cresc*

110 *ff* *arco* *accel* *f*

120 *ff* *arco* *accel* *poco... a... poco... crescendo*

mp *sempre cresc... poco... a... poco*

130 *f* *cresc*

fff

Tchaikovsky — Sleeping Beauty

80.

Cello

NO. 20 - FINAL

Allegro agitato

fff

(10)

(20)

Un pochetino più tranquillo

ff

Tchaikovsky — Sleeping Beauty

Cello.

81.

(24)

Tempo I

Tchaikovsky — Sleeping Beauty

82.

Cello

50

sempre fff

60

70

End of Act II

Tchaikovsky — Sleeping Beauty

Cello.

83.

No. 21 March.

Allégro ⁽¹⁻⁹⁾ non troppo

ff

10

20

30

ff

ff

ff

Tchaikovsky — Sleeping Beauty

84.

Cello.

Cello

No. 22. Polacca

Allegro moderato brillante.

Tchaikovsky — Sleeping Beauty

86.

Cello.

22-30

Tchaikovsky — Sleeping Beauty

Cello

87.

Tchaikovsky — Sleeping Beauty

88

Cello.

No. 23 PAS DE Quatre.

Allegro non tanto

Tchaikovsky — Sleeping Beauty

89.

Cello.

- Staff 2: *f*, *ff*, *dim*.
- Staff 5: *ff*, *dim*, *mf cresc*.

90.

Tchaikovsky — Sleeping Beauty
Cello

VAR. 1 - LA FEE - OR

Allegro di Valse 4

5-21

13-29

1^o 2^o

40 ff 16

56

60 mf

cresc

ff

Tchaikovsky — Sleeping Beauty

Cello

91.

VAR. 2. LA FEE-ARGENT

Allegro giusto Pizz. (10)

(20) mf p (25) 8

(33) Pizz mp cresc

(40) f mp cresc f

Tchaikovsky — Sleeping Beauty

Cello

92.

VAR. 3 - LA FEE - SAPHIR

VIVACISSIMO

Tchaikovsky — Sleeping Beauty

Cello

VAR. 3 - LA FEE-DIAMANT

93.

Var. 2. Vivace 3

10

20

30

40

Pizz

arco

f

ff

CODA

L'istesso Tempo

8

Tchaikovsky — Sleeping Beauty

Cello

94.

Tchaikovsky — Sleeping Beauty

Cello

95.

No. 24 PAS DE CARACTERE

Allegro Moderato

Tchaikovsky — Sleeping Beauty

Cello

96.

No. 25 PAS DE QUATRE

ADAGIO *pizz*

p

poco crescendo ----- *mf*

cresc ----- *mf p* ----- *cresc* -----

mf p ----- *cresc* ----- *mf p*

cresc ----- *f*

pizz *mp*

arco *f*

pizz. *f*

Tchaikovsky — Sleeping Beauty

Cello

97.

VAR. I - CENDRILLON ET FORTUNE

Allegro

Tchaikovsky — Sleeping Beauty

98.

Cello

Tchaikovsky — Sleeping Beauty

Cello

99.

VAR. 2 - L'OISEAU BLEU ET LA PRINCESSE FLORINE

Andantino Pizz 1

2 3 4 5

pp

10

mf

mp

20

mf

f

Tchaikovsky — Sleeping Beauty

Cello.

100.

C O D A .

Presto

sempre Pizz *ff* *f* *mf* *mp*

p *p* *cresc* --- *mf*

1^o TIME 2^o TIME *arco*

f *p* *pp* *pp* *cresc* --- *mf* *pizz* *cresc.*

f *p* *crescendo* --- *f*

22 30 41 60

Tchaikovsky — Sleeping Beauty

Cello

101.

Tchaikovsky — Sleeping Beauty

Cello

102

No. 26 PAS DE CARACTERE

Allegro Moderato

1-4 7 17-25 arco

pizz

1^o 2^o 33 2

ff >

1 2 40 f

2

ff

ff

ff

Pizz

Più Mosso. arco

STRINGENDO e cresc...

60

3 4 5

6 7 8

9 10 11

Tchaikovsky — Sleeping Beauty

Cello

103.

Cendrillon et le Prince. FORTUNÉ

Allegro agitato

10

10

20

30

38

50

60

mf

f

cresc

mf

f

cresc

f

Pizz

Pizz

Arco

f

5

poco rit 2

ff

Tchaikovsky — Sleeping Beauty

104

Cello

Tempo di Valse, ⁽⁷⁰⁾ moderato

p pizz

(80)

arco *p*

(90)

(100) *ff* 2

2 (110) 2

pp

(121) *cres* - - - *cen* - - - *do* - - -

(130) *f* *ff*

Vivace assai *f* (140) *ff*

4 *ff*

Tchaikovsky — Sleeping Beauty

Cello 105.

150

160

Stringendo

169

Presto *ff*

Nº 27. Pas Berrichon

Allegro vivo

pizz 2 arco > pizz 2

mf mf

10 arco > pizz 2 arco > pizz 2 arco

20

28 11 39 4

Tchaikovsky — Sleeping Beauty

106

Cello.

sal ponticello
ff
naturale.
fff
(50)
(60)

This section of the score consists of four staves of music. The first staff is in bass clef and contains measures 50-54, with a circled '50' below measure 50. The second and third staves are in treble clef and contain measures 50-54. The fourth staff is in bass clef and contains measures 55-60, with a circled '60' below measure 58. Performance markings include 'sal ponticello' above the first staff, 'ff' below the first staff, 'naturale.' above the third staff, and 'fff' below the third staff.

CODA
ff marcatissimo
(70)

This section is labeled 'CODA' and consists of three staves of music. The first staff is in bass clef and contains measures 70-74, with a circled '70' below measure 72. The second and third staves are in bass clef and contain measures 70-74. The performance marking 'ff marcatissimo' is placed below the first staff.

NO. 28 - PAS DE DEUX (AUBORE ET DESIRE)

ALLEGRETTO

This section consists of two staves of music. The first staff is in bass clef and contains measures 75-80. The second staff is in bass clef and contains measures 75-80. The music is marked 'ALLEGRETTO'.

Tchaikovsky — Sleeping Beauty

Cello

107.

Cello Entrée

Allegro Moderato

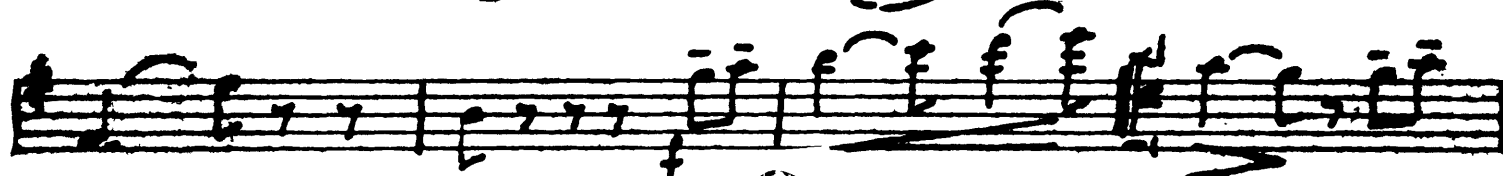

(10)

(20)

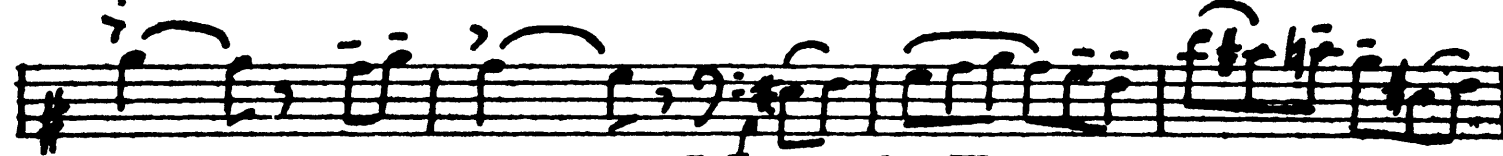
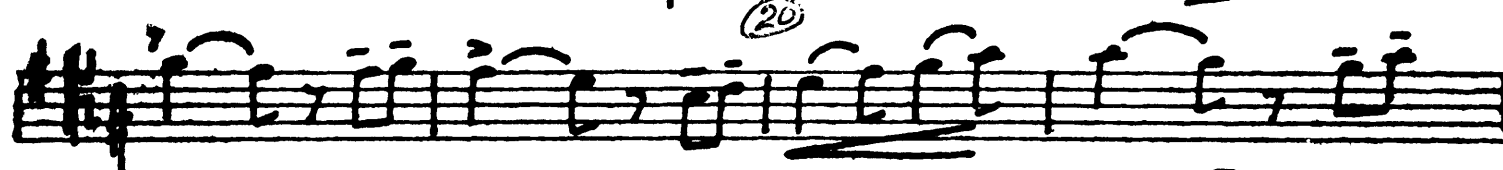

(30)

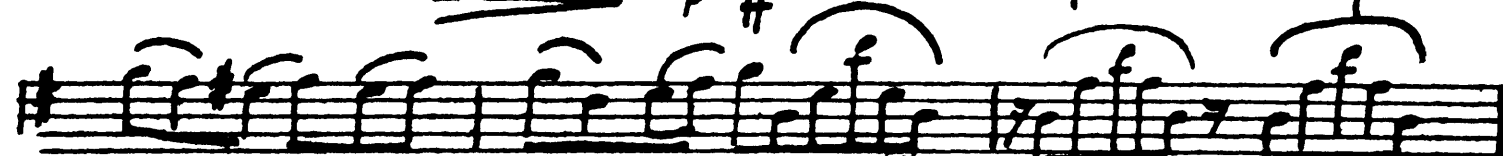

(40)

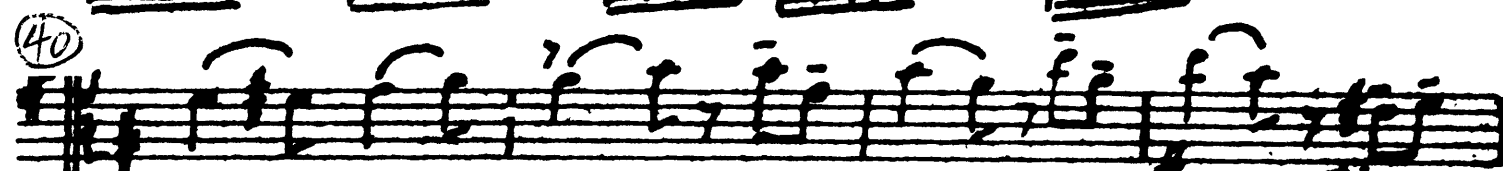

Tchaikovsky — Sleeping Beauty

108

Cello
(B) ADAGIO

ALDANTE NON TROPPO

mp

mf

mp

mf

f

arco
mf

crescendo - - - - ff

mf

cresce - - - - ff

Poco Più Mosso

ff

Tchaikovsky — Sleeping Beauty

Cello

109.

RIT

Tempo I

Tchaikovsky — Sleeping Beauty

110

Cello

VARIATION I 'Desire'

Vivace.

4-12

1 2 20

30

ff ff

Prestissimo 40

sempre ff

50

Tchaikovsky — Sleeping Beauty

Cello
VAR. 2 - AUBRE

III.

ANDANTINO.

arco, mp, Pizz, arco, mf, Solo Via Via, f, 14, 8, 2, Arco, f, sf, 51, 60, mf, f

Tchaikovsky — Sleeping Beauty

Cello

112.

C o d a .

Allegro Vivace

Tchaikovsky — Sleeping Beauty

113

Cello

arco
fff
60
70
ff
80
fff
90

Tchaikovsky — Sleeping Beauty
Cello

114

Nº 29 Sarabande.

Andante ⁽¹⁻⁹⁾

mp mf p

1

2

17-33

p mf f

25-41

cresc

sfz f

3

Tchaikovsky — Sleeping Beauty
Cello

115

No. 30 Finale

Allegro Brillante (Tempo di Mazurka)

- ff** (fortissimo) at the beginning of the first staff and under the first measure of the second staff.
- sf** (sforzando) at the end of the third staff and under the first measure of the fifth staff.
- f** (forte) under the first measure of the fourth staff.
- mf** (mezzo-forte) under the first measure of the sixth staff.
- sff** (sforzissimo) under the first measure of the seventh staff and under the first measure of the eighth staff.

Performance instructions and measure numbers are circled:

- 10-26** is written below the second staff.
- 18-34** is circled above the fifth staff.
- 42** is circled above the eighth staff.
- 50** is circled above the ninth staff.

Tchaikovsky — Sleeping Beauty

116

Cello

160

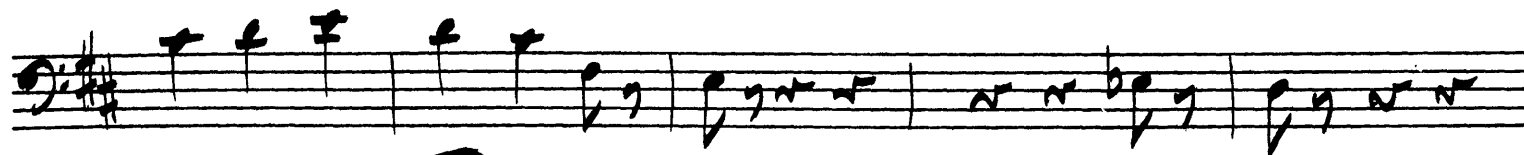

70

Tchaikovsky — Sleeping Beauty

Cello

117

Arco

Tchaikovsky — Sleeping Beauty

118

Cello

Tchaikovsky — Sleeping Beauty

Cello

119.

Tchaikovsky — Sleeping Beauty

Cello

120

291

300

310

PRESTO

320

330

340

Tchaikovsky — Sleeping Beauty

Cello

121

122.

Cello

APOTHÉOSE

Andte molto Maestoso

390

Pizz *ff*

1

400

arco

ff

410 1

420

ff

424-431

1^o 2^o

440

2 3

4

450