

Giovanni Benedetto Platti

6 Sonaten

à

**Violoncello solo
e
Basso continuo**

SERIE II*

herausgegeben

von

Werner Jaksch

***Vorwort siehe Serie I**

Sonata prima

Adagio

98 7

6 5 4 3 4 3 5 5 7

4 #3 56 56 56

4 3 6 5

Allegro

2 #6 2 #6 7 5

2 #6

27

33

39

45

51

56

Largo

8

14

20

Presto

Adagio Sonata seconda

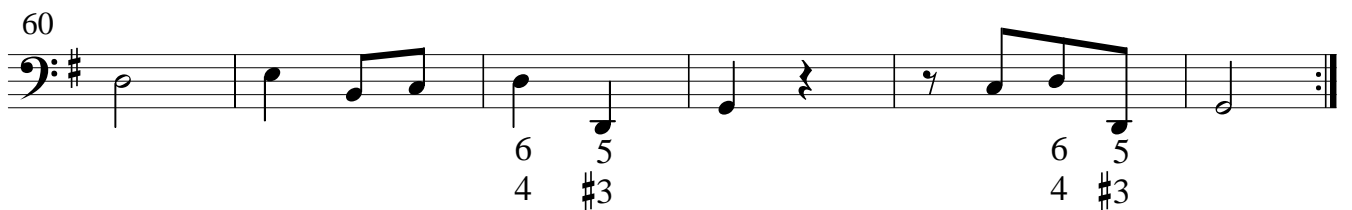
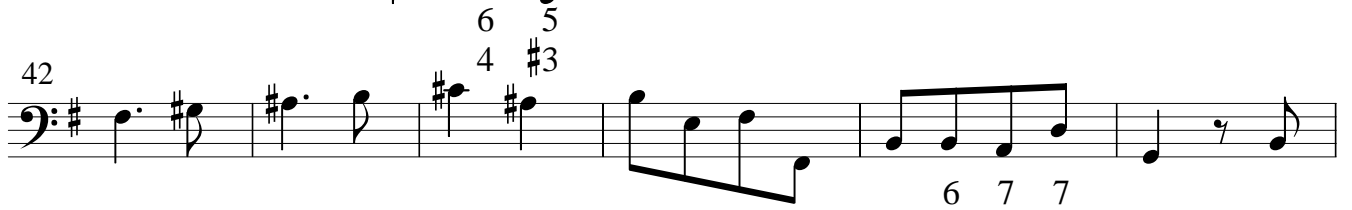
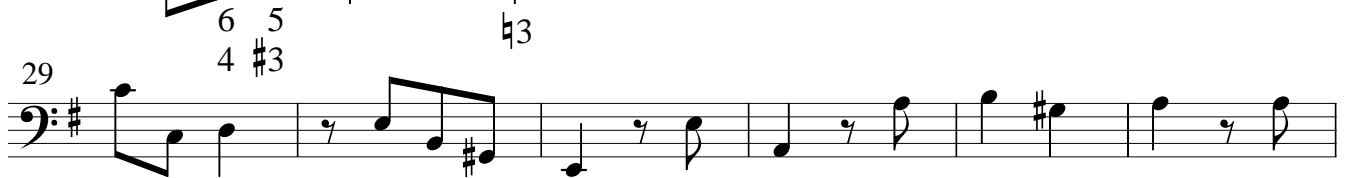
Allegro

Adagio

Allegro

29

36

Adagio *Allegro*

43

50

Sonata terza

Largo

12/8

4

7

10

14

17

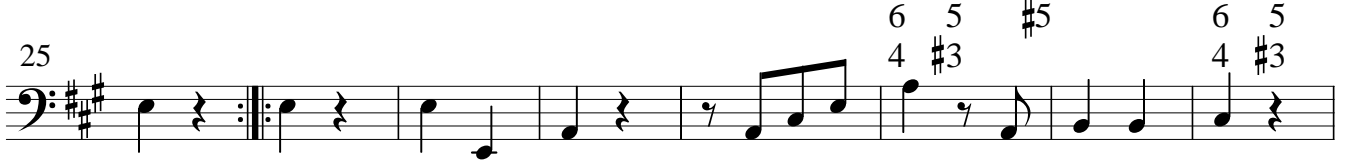
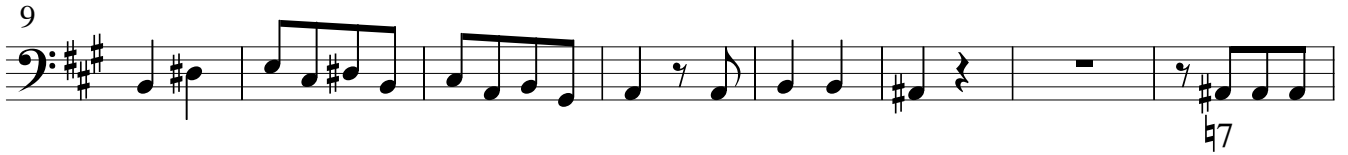
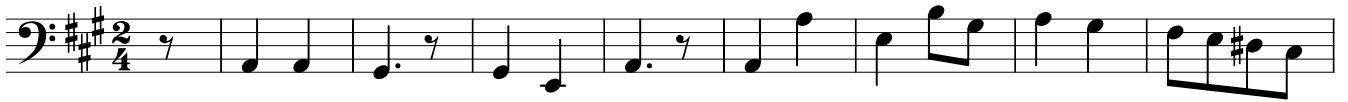
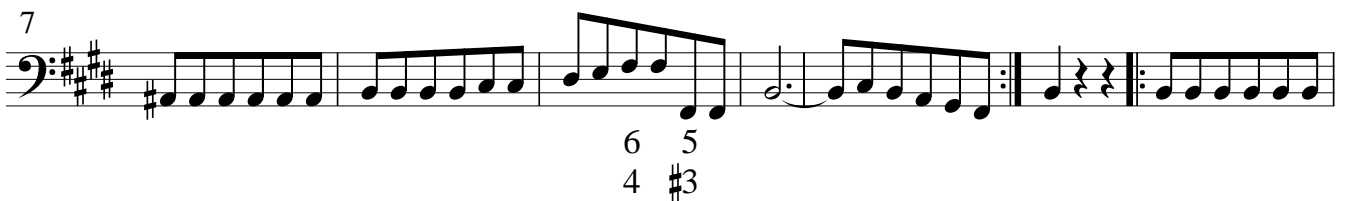
Presto*Non tanto adagio*

14

6 7

20

25

7
5

Fuga

6

4#3

11

4 6

16

4 3

21

26

31

36

41

6 5
4 #3

Largo Sonata quarta

1 2 3 4 5 $\flat 4$
2

6 7 8 9 10

11 12 13 14 15

16 17 18 19 20

21 22 23 24 25 7

Allegro

1 2 3 4

5 6 7 8 6 6

9 10 11 12 13 6 5
4 3

14 15 16 17

18 19 20 21 22 6 7

22

6 #6

26

30

34

6 5
4 3

Adagio

7

13

6 6 6 6
4 4 4 3 7

19

24

6
4

29

6 6 6 6
4 4 2 4 5
2 3

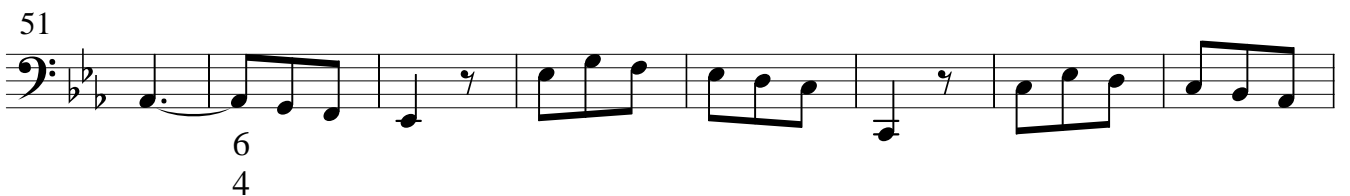
Presto

Sonata quinta

Andante

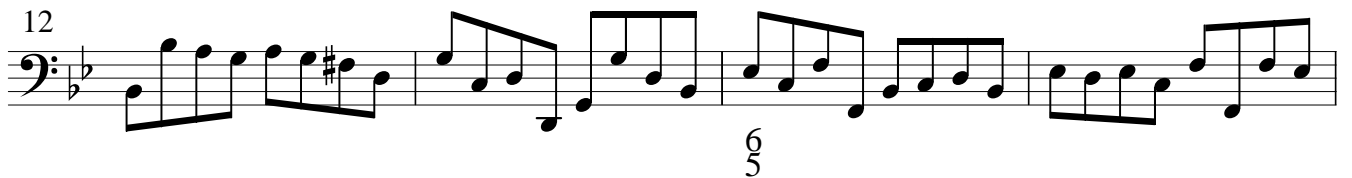
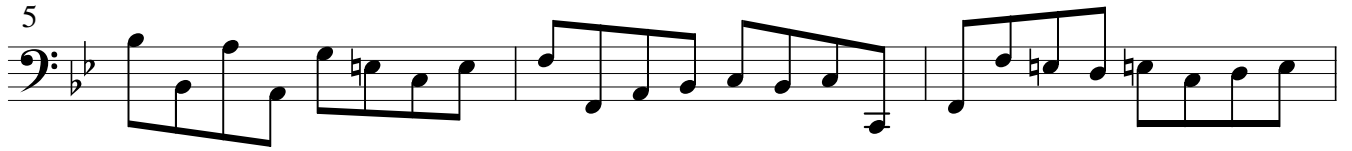

Allegro

15

19

23

27

30

6 5
4 3

Largo

5

9

12

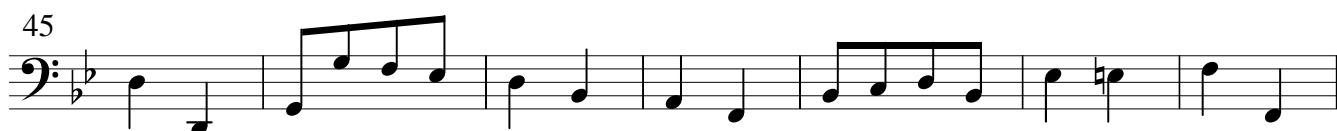
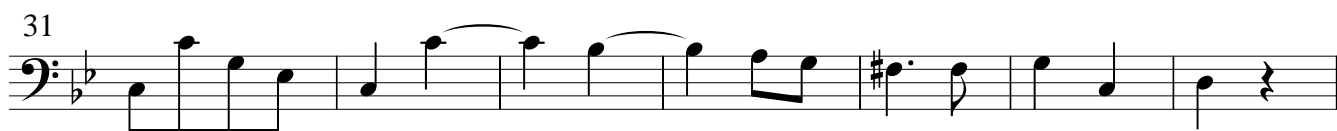

Presto

Sonata sesta

Largo

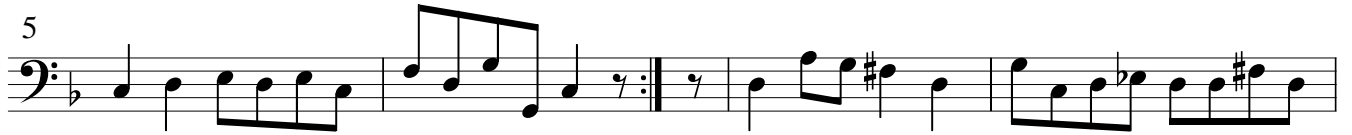
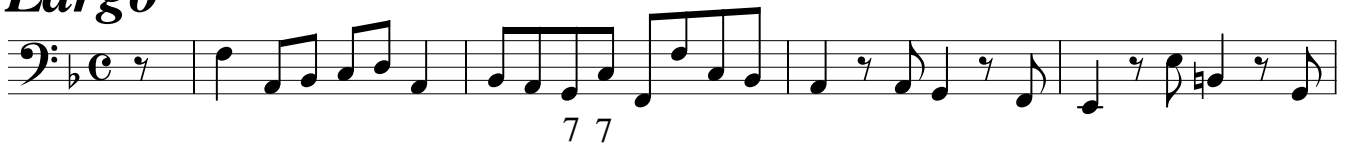

Allegro

44

50

56

62

68

Siciliana

5

9

13

17

Presto