

# Johann Fischer / Suite From TafelMusik (Hamburg, 1702)

Violin I

This is Johann Fischer (1646-1716) not Johann Caspar Ferdinand Fischer (1656-1746)

## Ouverture

Fischer (1646-1716)

♩ = 104

Grave

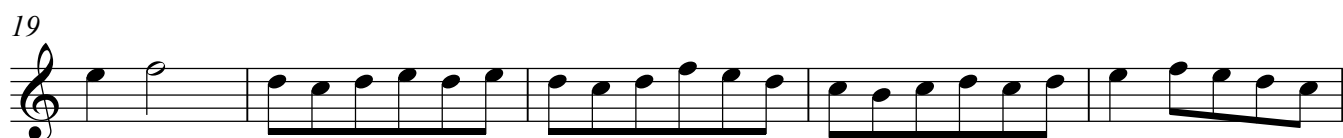

Violin I

2

54

60

Entree

1

7

13

19

## 1 Minuet, qui se joue alternativement avec le suivant

## Trio

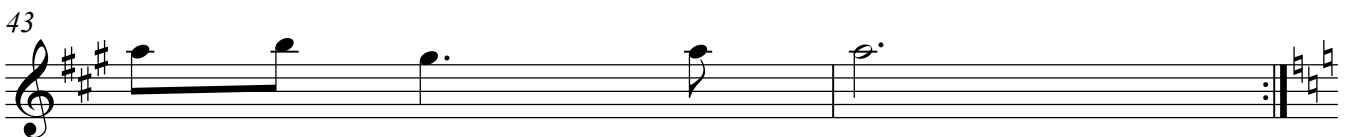

## Chaconne

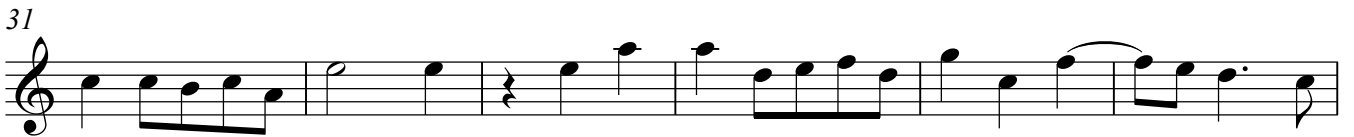
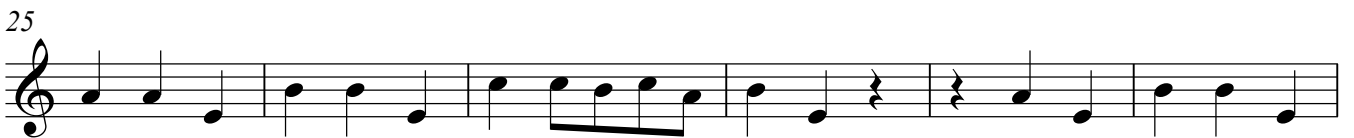
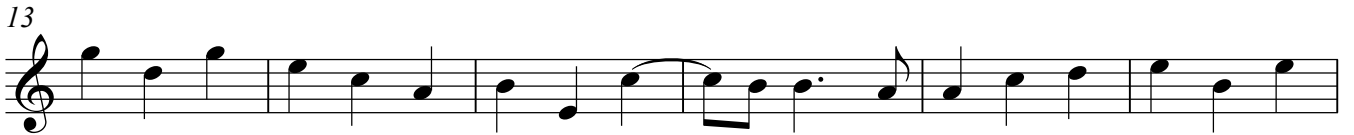
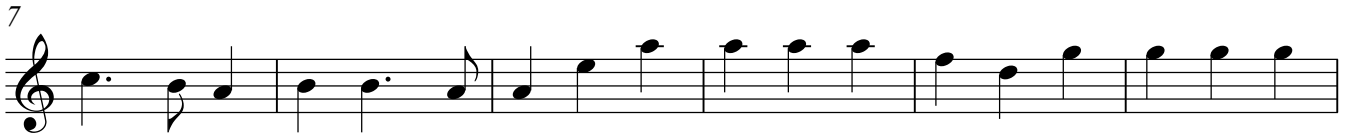

Violin I

6

61

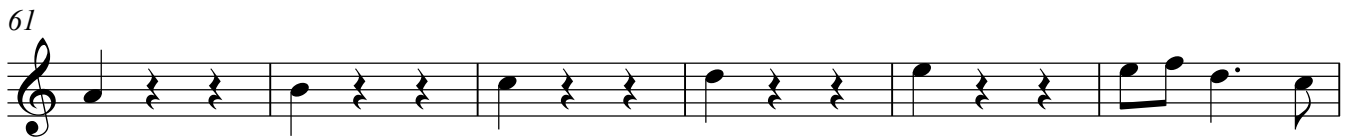

67

73

Gavotte

1

7

13

