

Flauto

Sei Sonate per il Flauto traversiere composte da Anna Bon di Venezia

a cura di Jolando Scarpa

Sonata I

Adagio

4

7

10

13

15

17

20

24

Allegro

27 *tr.* 3

31 *tr.* 3

35 *tr.*

38 *tr.* *tr.*

42 *tr.* 3

46 *tr.* 3 3 3 3 3 3

49 3 3 3 3 3 3 3 3 3 3 3

51 3 3 3 3 3 3 3 3 3 3 3 3

53 3 3 3 3 3 3 *tr.*

56 *tr.* 3 *tr.* *tr.*

60 *tr.* 3

63 *tr.*

Presto

66

75

82

89

97

105

113

121

128

135

142

Sonata II

Largo

4

8

12

15

18

Allegro

22

25

28

31

3

tr.

34

37

40

43

46

49

52

55

tr

3

3

3

tr

- Measure 55: Ends with a trill (*tr*) and a repeat sign.

Allegro

59

67

75

81

88

95

103

112

119

Sonata III

Andantino

Allegro

Minuetto

Minore

Da Capo Minuetto

Sonata IV

Allegro moderato

Andante

Allegro assai

100

105

110

115

120

126

132

138

144

150

p *f*

tr

1 2

Sonata V

Allegro

53 Andante staccato

69

78

85

93 **Allegro**

99

106

112

118

125

131

137

143

147

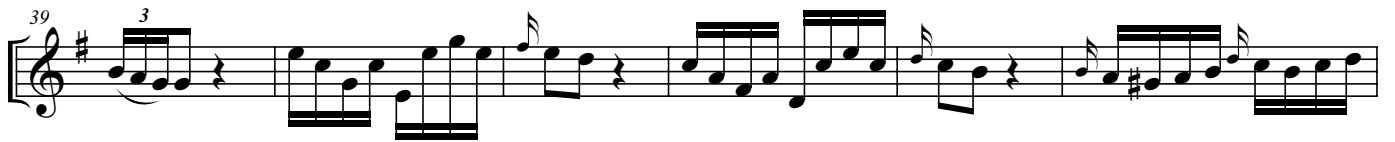
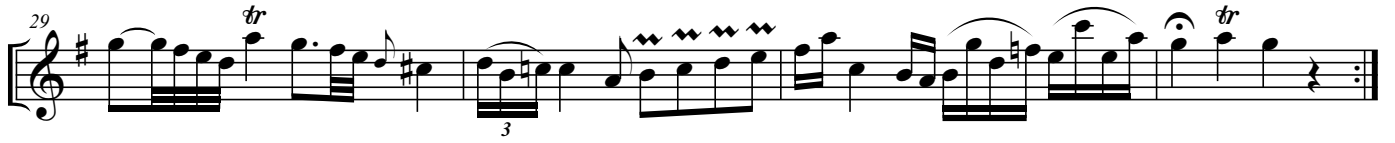

76

83

89

95

101

107

113

119

124

130

f *p* *f*

p

tr.

3 3 3

3 3 3 3 3 3

3 3 3 3 3 3

tr. *tr.* *tr.*

3 3

3

p

tr.

Minuetto con Variazione

219

3 3 3 3 3 3 3 3 3 3 3

224

3 3 *p* 3 3 3 3 *f* 3 3

229 **Var. 5**

235

241

p *f*

247 **Var. 6**

250

253

257

261

p *f*