

Six

DUOS,

Pour

Deux Flûtes.

Composés par

F. DEVIENNE,

Lib. I

Price 1st

A PARIS

Chez Pleyel au Grand Magazin de Musique.

A LONDRES

*Printed by Goulding, Phipps, D'Almaine & Co 12-A. No. 117. New Bond Street
and 7, Westminster Street*

FLAUTO PRIMO

Allegretto

DUETTO I.

RONDO
Allegro

FLAUTO PRIMO

Allegro moderato

DUETTO II.

Mimetto

FLAUTO - PRIMO

Allegro

DUETTO III.

Presto

FLAUTO PRIMO

Allegro moderato

DUETTO IV.

FLAUTO PRIMO

TEMA
Grazioso

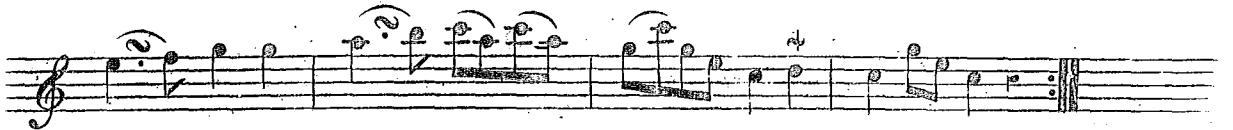

Variation

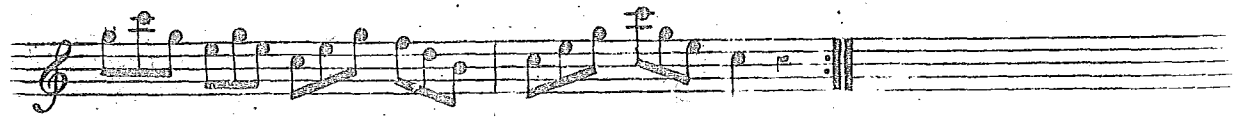
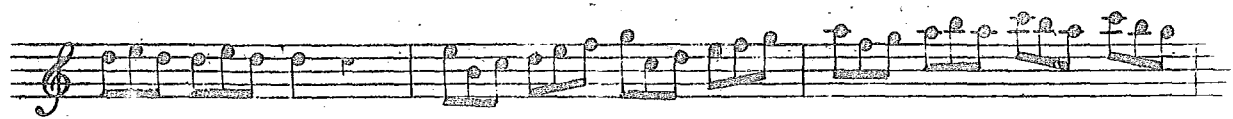
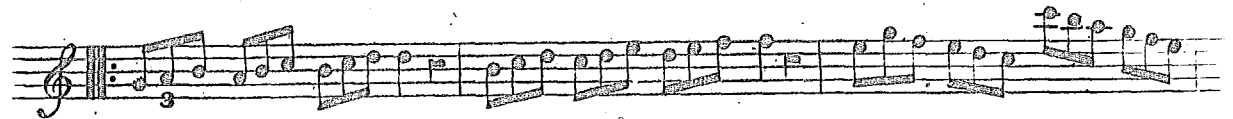
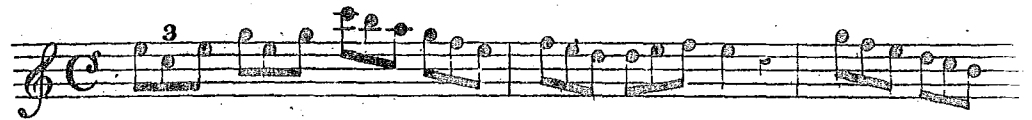

FLAUTO PRIMO

Allegro

DUETTO V.

Minuetto

Trio

Minore

Fine

DUETTO VI.

Allegro

Dal Segno

FLAUTO PRIMO

The main musical score for Flauto Primo consists of seven staves of music. The key signature is one sharp (F#) and the time signature is 2/4. The music features a variety of note values, including eighth and sixteenth notes, and rests. There are several slurs and accents throughout the piece.

RONDO

The Rondo section begins with a treble clef, a key signature of one sharp (F#), and a 2/4 time signature. The notation includes a repeat sign and various rhythmic patterns.

Minore

Fine

Magg.

The continuation of the Rondo section includes several staves of music. It features dynamic markings such as *f* and *ff*. The key signature changes to one flat (F) for the 'Minore' section. The 'Magg.' marking indicates a change in dynamics. The section concludes with a repeat sign and a 'Dal Segno' instruction.

Dal Segno