

583151

42
I

R. KREUTZER.
QUARTETTO I.

ALTO

All. Moderato

Alto

44

2

ALTO

POLONAISE

A L T O

TRIO

ANDANTE

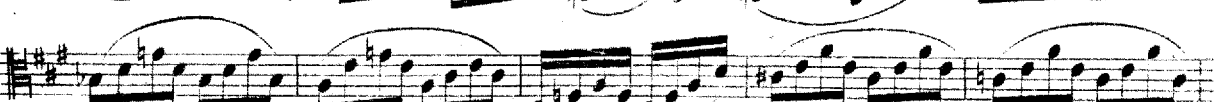
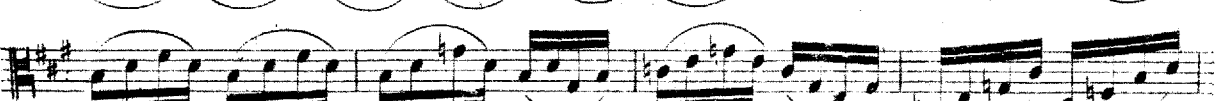
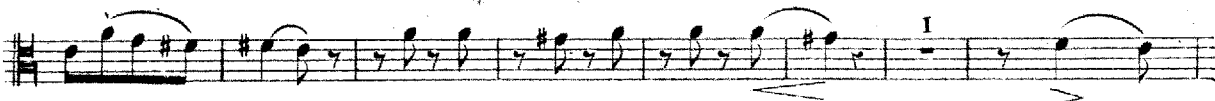
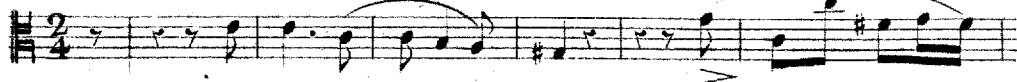

Viol: 1^o

V. S.

46
458

A L T O

Mineur

1

pp

3

4

3

1

3

2

Alto

Viol: 2^o

I Majeur Alto

Viol: 2^o

I

I

pp

48
645

ALTO

PASTORALE
Allegretto.

pp

I

pp

pp

f

f

p

I Basso

Alto

pp

I

Viol: 2^o

Alto

f

p

p

cres

f

I

f

p

ALTO

ALTO

All.^o Mosso

R. KREUTZER.
QUARTETTO II.

Viol: 2^o

Alto

ALTO

ALTO

22
4011

24
12 46

ALTO

MENUETTO

Allegro.

pizzi

un Silence

TRIO

pp col arco

I pizzi

col arco

f p pp ff

ALTO

ANDANTE

p

pp

pp

cres *f* *pp*

cres *f* *pp* 1

cres *mf* *mf* *f* *p* *pp* 2

cres *f* *mf* *ff* 6 6 6

Solo *p* *mf* 3

cres *p*

ff 6 6 6 *p* *p*

cres *p*

cres *p* 6 6

3 6 6 6

ALTO

ALLEGRETTO

58
16 50

R. KREUTZER.

QUARTETTO III.

Moderato ALTO

10

18 56

A L T O

MENUETTO
All.^o non troppo

ANDANTE

A L T O

ALTO

ALLEGRO
assai.

A L T O

