A la dolce ombra

Cipriano de Rore

Version I: Soprandiminution von G. Dalla Casa

Intavolierung und Bearbeitung
Anton Höger

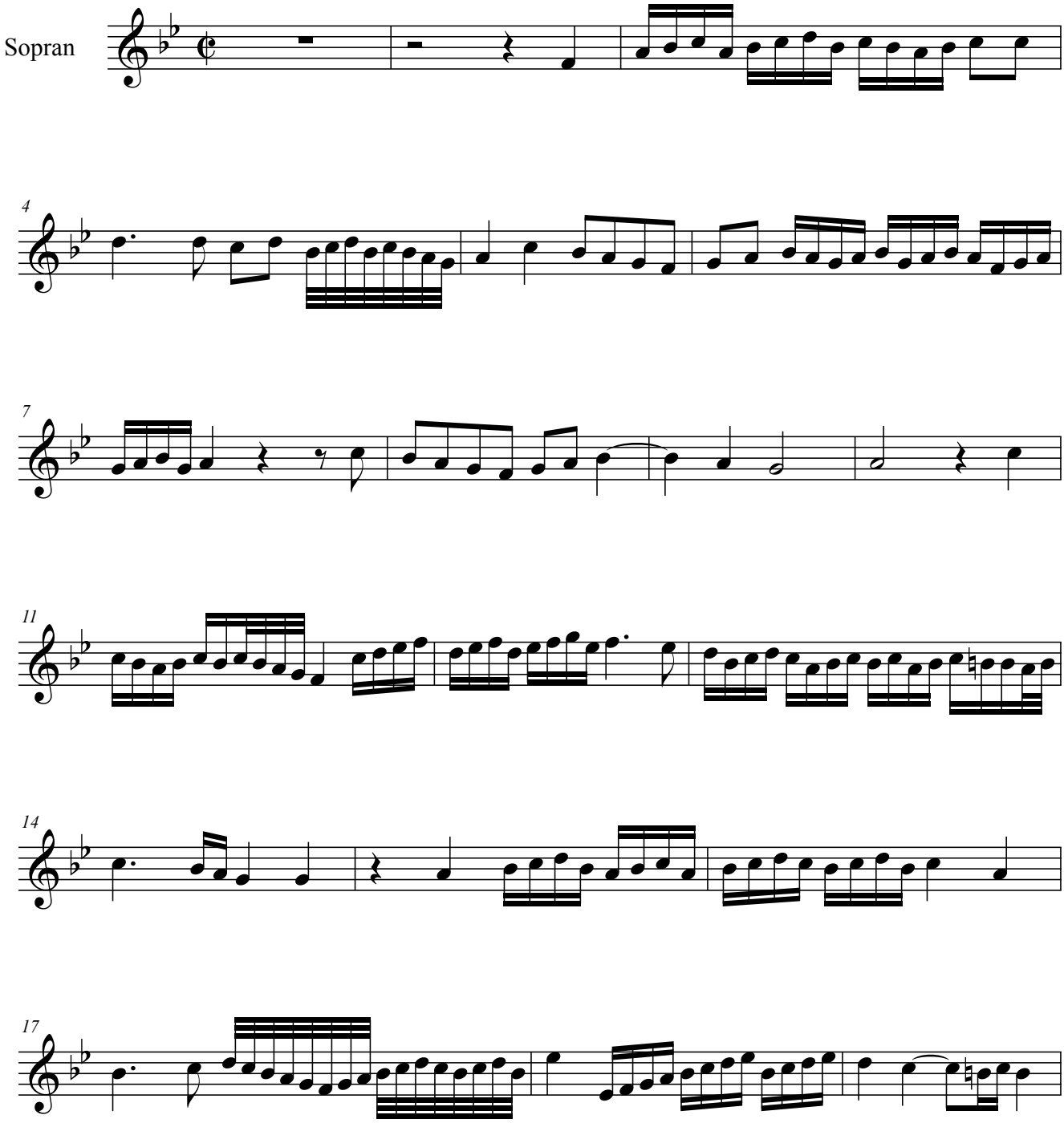

© by Anton Höger 2013

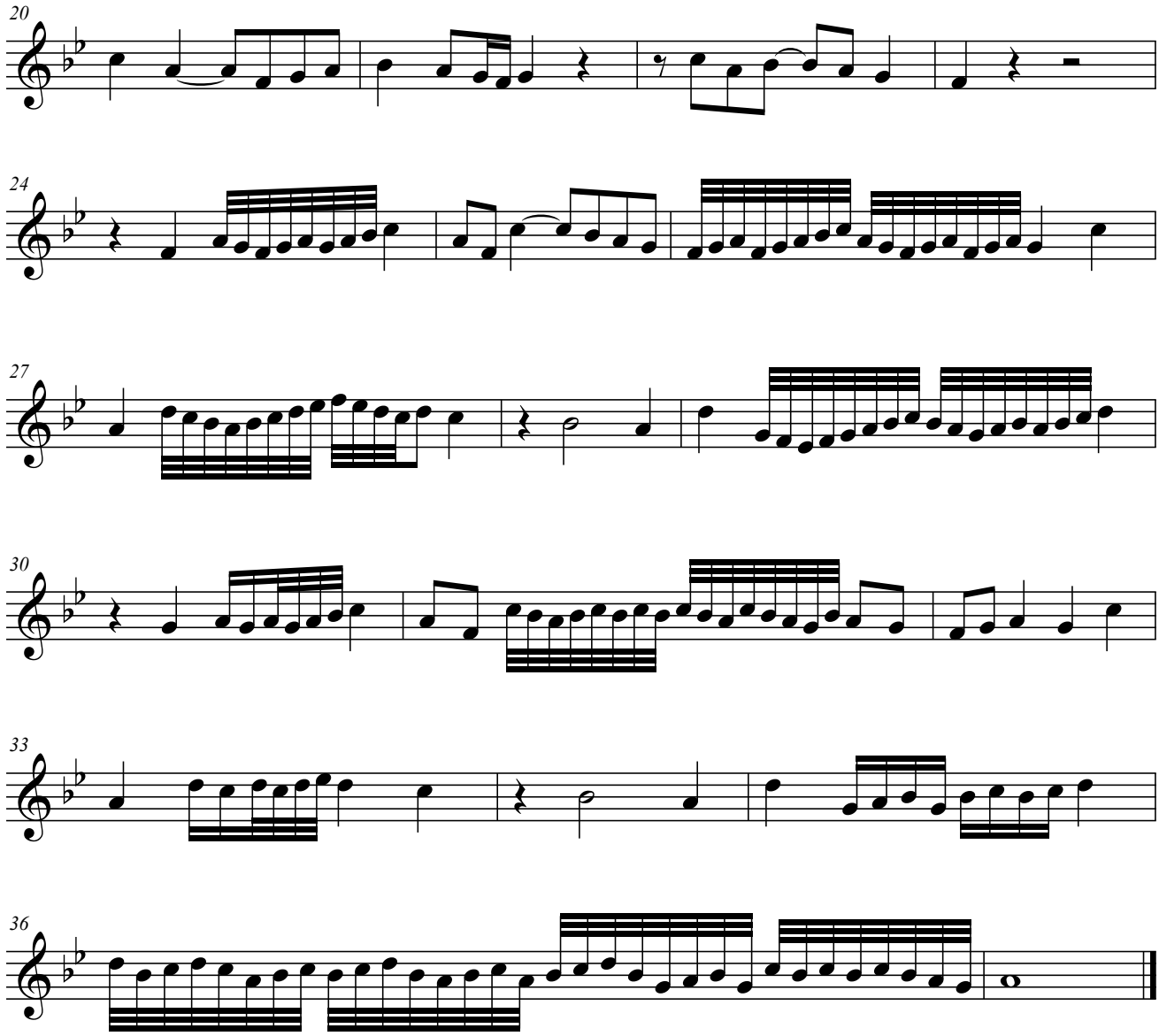
20
24
27
30
33
36