

# THE LAST ROSE OF SUMMER.

## Introduzione

Wichtl, Op. 22 N<sup>o</sup> 2.

Violino.

Piano.

cre scen do string.

cre scen do ff string.

poco ritard. lento dolce

**Tema**  
Larghetto

ad lib.

**Tema**  
Larghetto

mf

p ritard. pp

Var. I.

*legato poco più mosso*

Var. I.

*p poco più mosso*

*p ritard. a tempo*

*rit. a tempo*

**Var. II.**  
Vivace

**Var. II.**  
Vivace

*p*

scen do *ff* *fs* *fs* *fs* *fs* *fs*

*f*

*p* cre scen do *ff*

*p* cre scen - do *f*

*cresc.*

*mf* *f* *fs*

# LE CARNAVAL DE VENISE.

Wichtl, Op. 22 N° 3.

## Introduzione

Violino. *f* Allegro moderato.

**INTRODUZIONE**

Piano. *f* Allegro moderato.

Var. I.

Var. II.

Var. II.

Var. III.

Var. III.

Violin part, second system. Continues the sixteenth-note runs with various articulations and dynamics like *f* and *ff*. Fingerings 0, 1, 2, 3, 4 are shown.

Piano accompaniment, second system. Continues the simple melody and bass line from the first system.

Violin part, third system. Features more complex sixteenth-note patterns and a *pizz. arco* instruction. Dynamics include *f* and *ff*. A fermata is present at the end.

Piano accompaniment, third system. Continues the accompaniment pattern.

Violin part, fourth system. Includes triplets and other rhythmic figures. Dynamics range from *f* to *ff*. Fingerings 0, 1, 2, 3, 4 are indicated.

**Var. IV.**

*sul G*

**Var. IV.**

Presto

# HOME SWEET HOME.

## INTRODUZIONE.

Andante maestoso.

Wichtl, Op. 22 No 4.

Violino.

Piano.

**Tema.**

*Andante.*

**Tema.**

*p*  
*Andante.*

*mf* a tempo

Var. I.

*p*

Più mosso

Var. I.

*p*

Più mosso

*cresc.* *fz* *p*

*p*

*dolce*

## Var. II.

0 0

*Poco vivace*

**Var. II.**

*p Poco vivace*

1 2 2

4

## LA MARSEILLAISE.

Wichtl, Op. 22 No 5.

*Introduzione*

Violino.

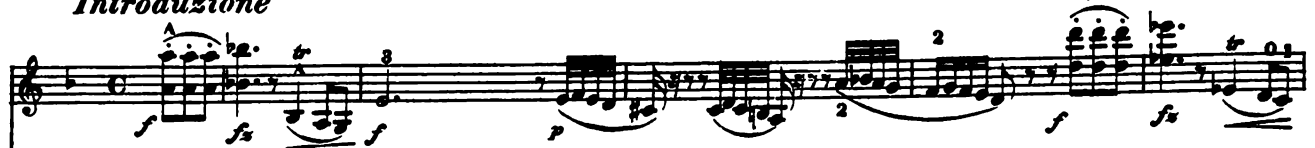

Allegro con fuoco

**INTRODUZIONE**

Piano.

Allegro con fuoco

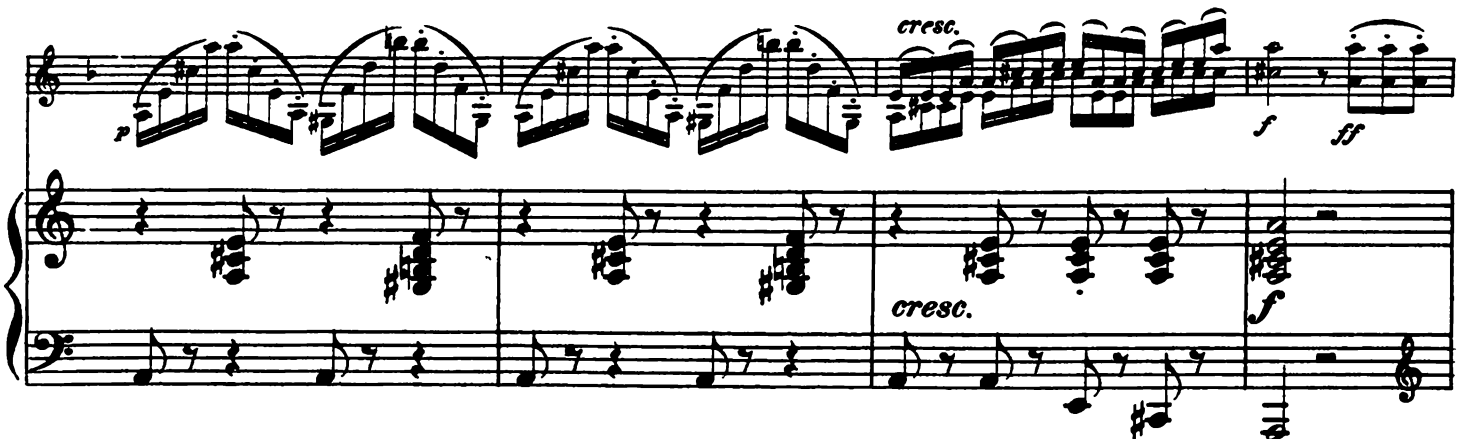
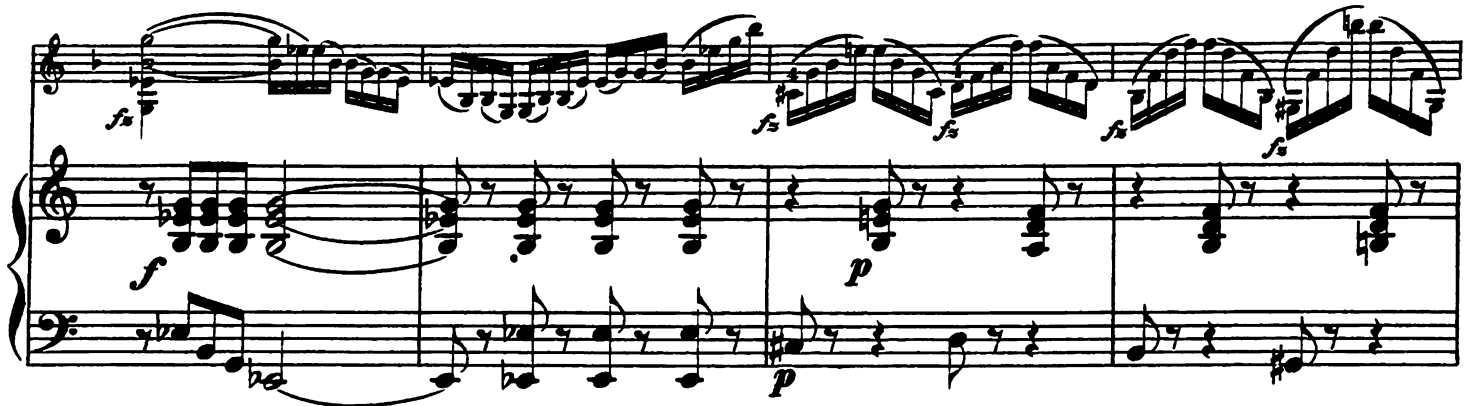

mf stringendo poco ritard. dim. pp

p stringendo poco ritard. dim. pp

Tema.

Tema.

p

f mf

p mf

# HAIL COLUMBIA.

*Introduzione.*

Wichtl, Op. 22 No 6.

Violino. *f*

*Allegro con spirito*  
**INTRODUZIONE.**

Piano. *f* *Allegro con spirito*

*string.*

*fz*

*poco rit.* *fz* *a tempo*

*fz* *poco rit.*

Tema

Tema

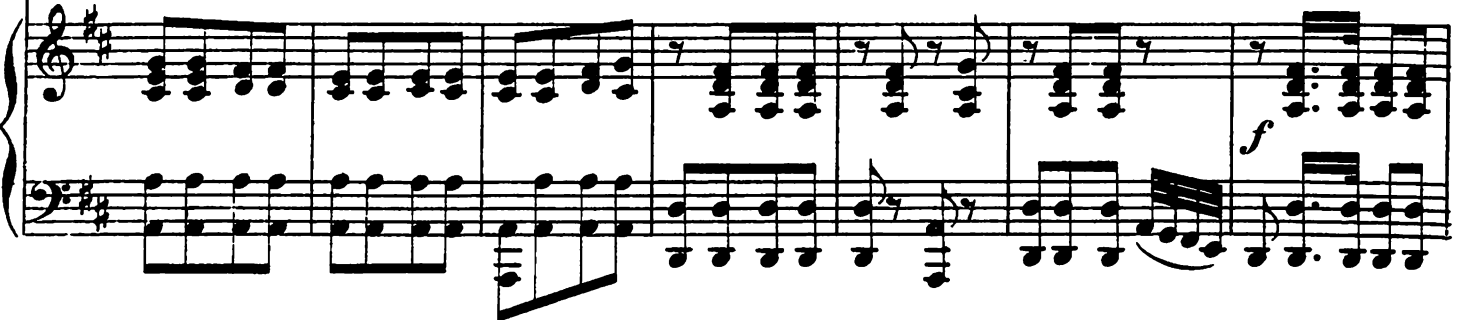

*Variation*

