

Sonate II

aus 10 Sonaten für 2 Violen da gamba
oder 2 Fagotte und Basso continuo

eingrichtet für Baritonoboe, Fagott und Kontrafagott
von Notenschreiber at IMSLP

Carolo 1702

Adagio

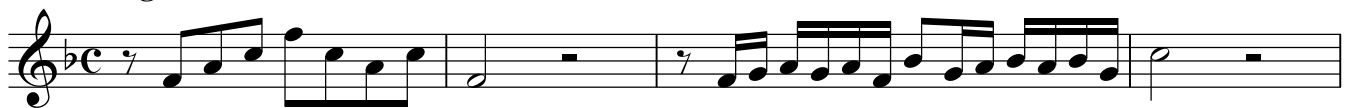

Allegro

9

17

25

33

39

Adagio

Canzona

5

9

12

14

18

20

Adagio

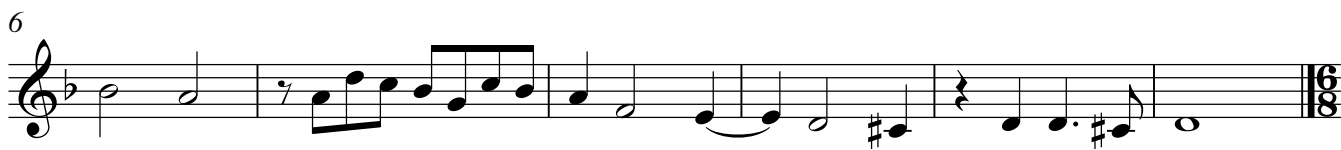

Allegro

