

Violas II.

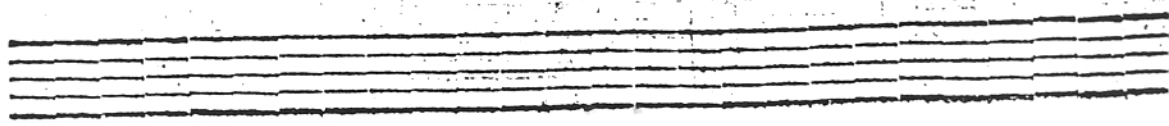

Onata I.

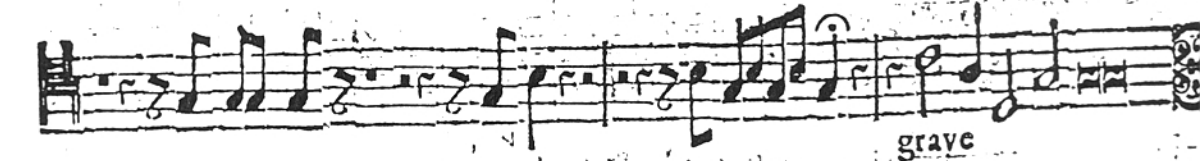
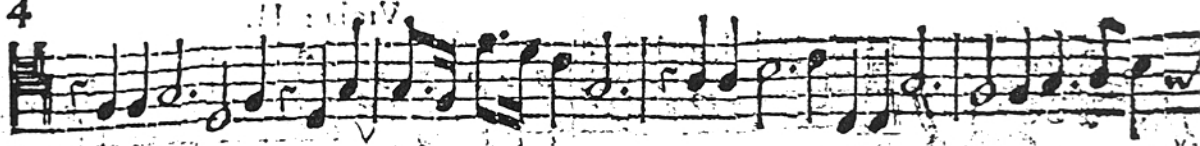

Violas II.

Onata II.

f B

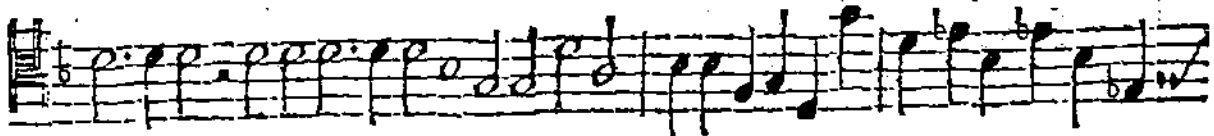
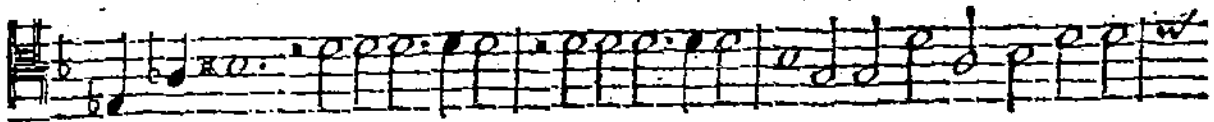
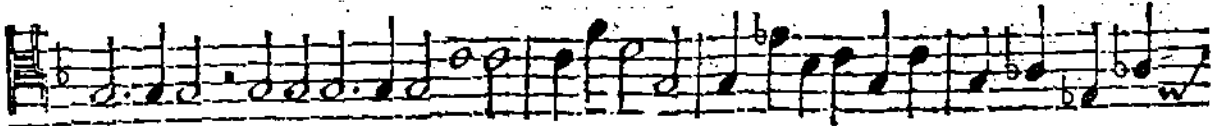
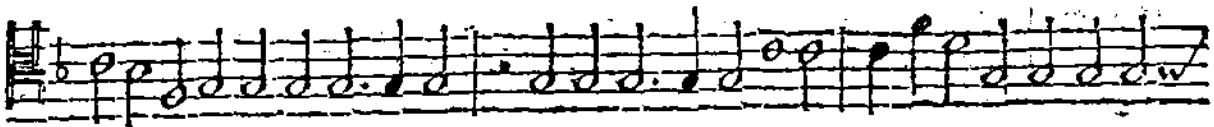
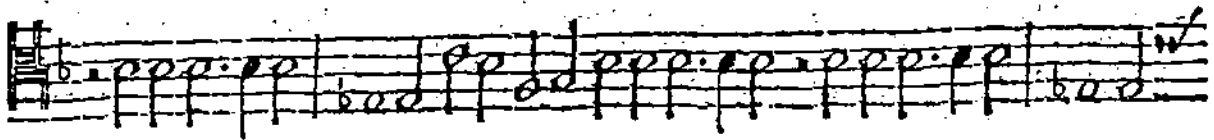
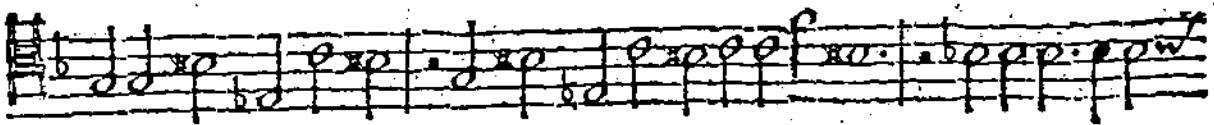
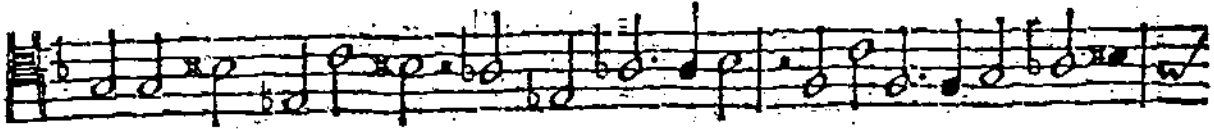
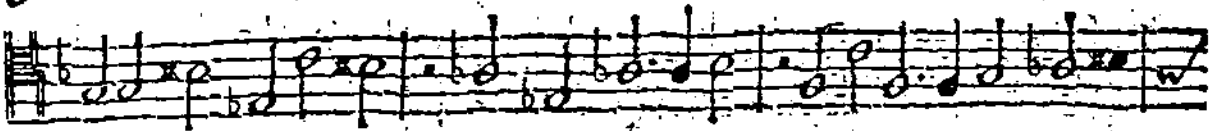

adagio

allegro

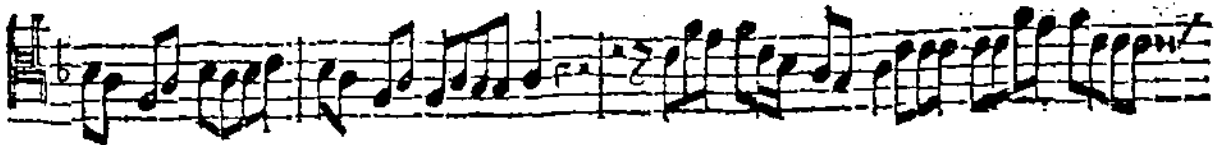
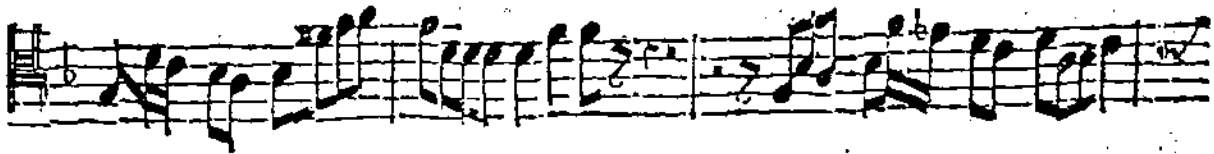

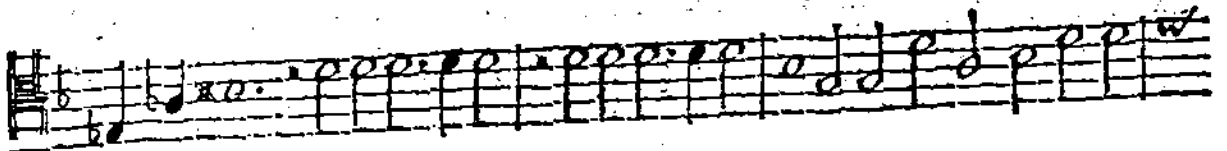
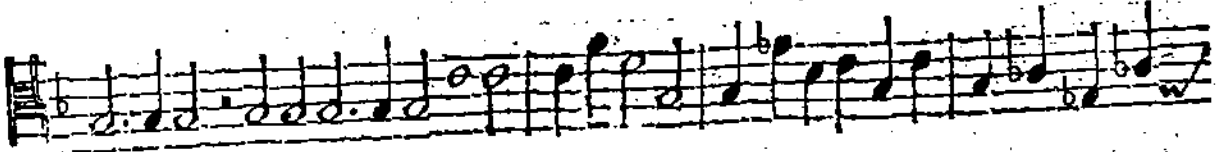
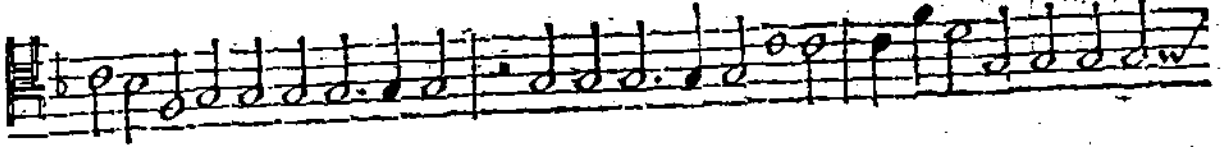
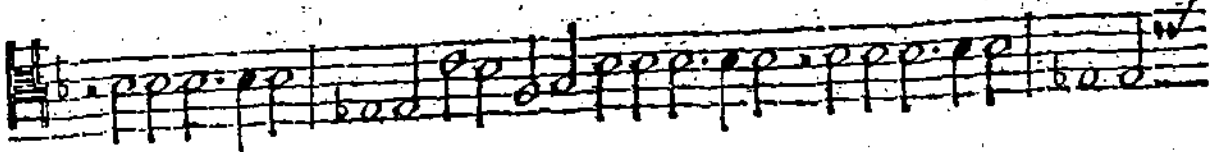
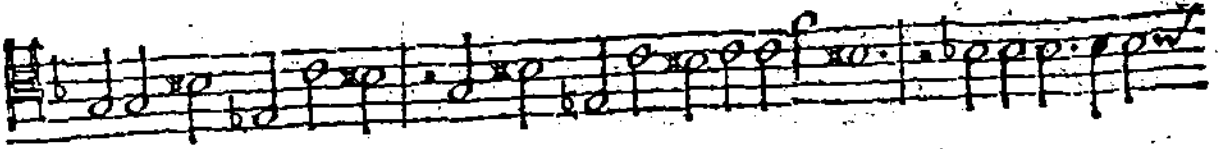
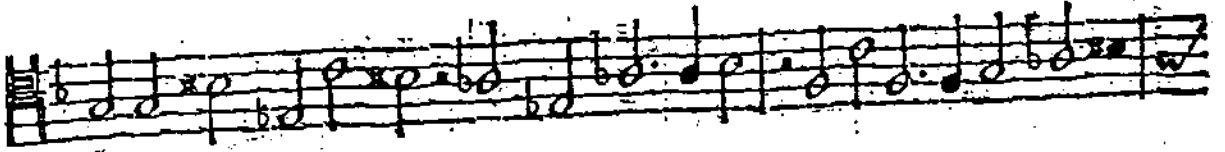
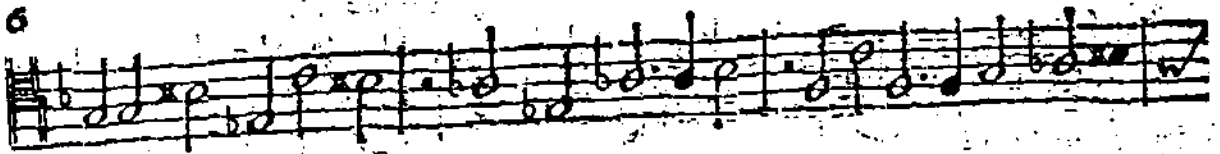

adagio

allegro

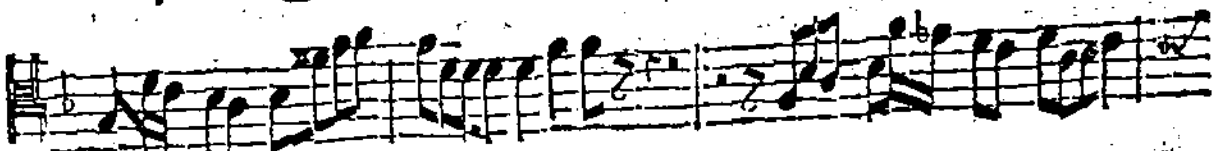

Viola II.

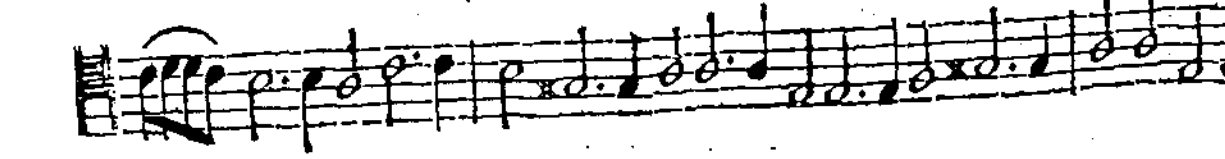
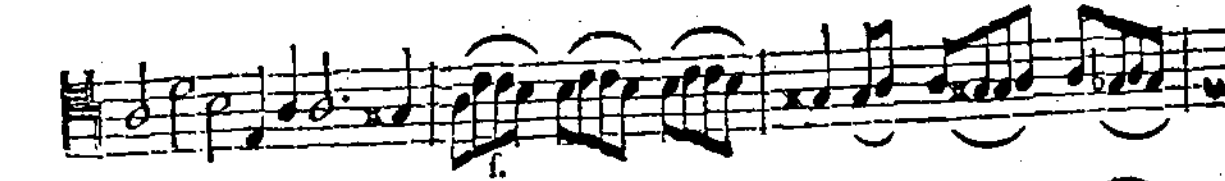
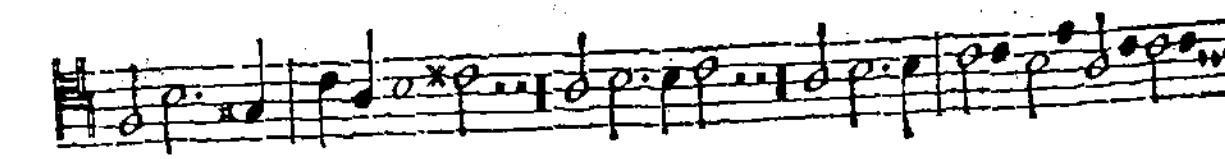
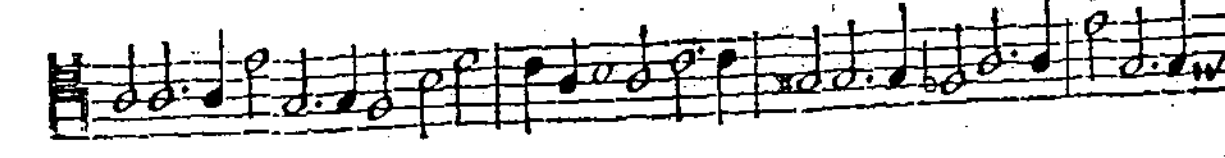
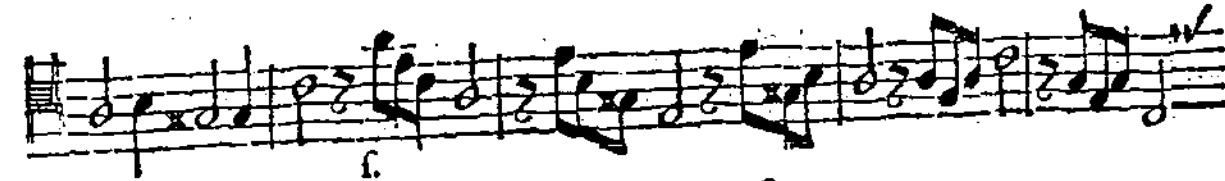

Viola II.

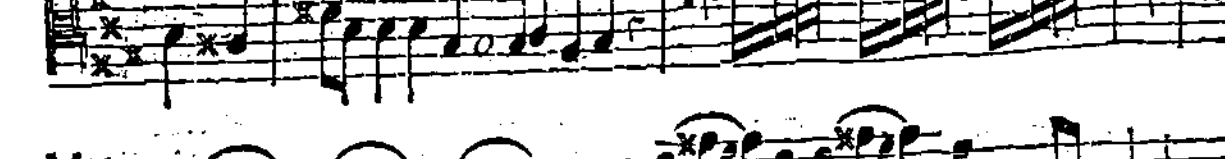
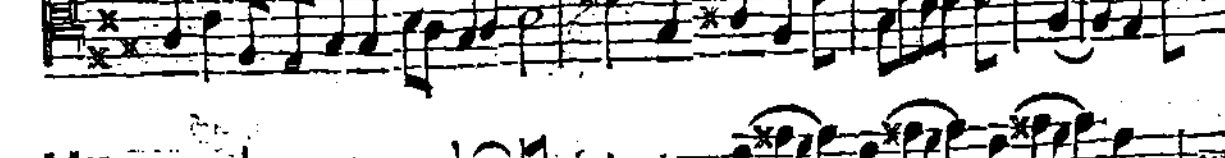
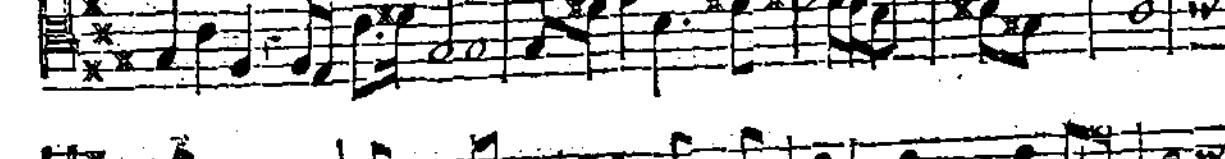
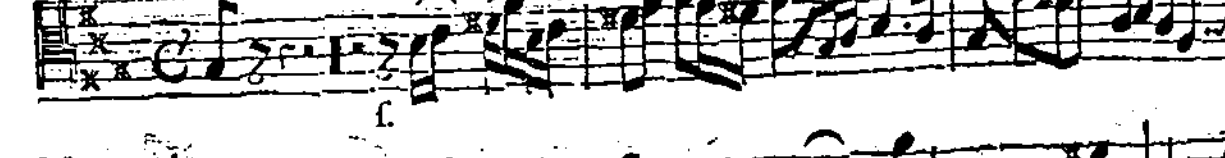
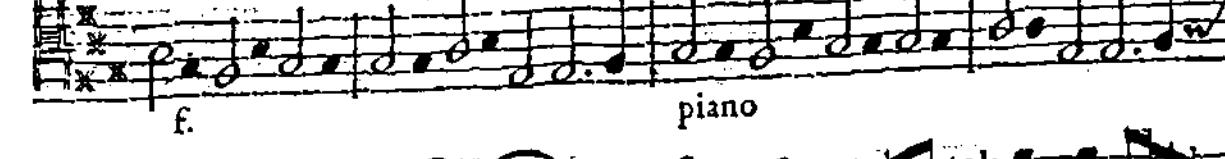
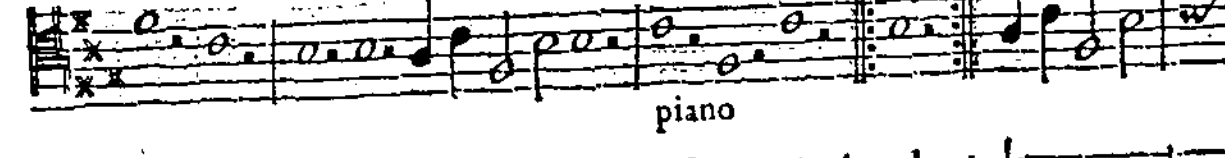
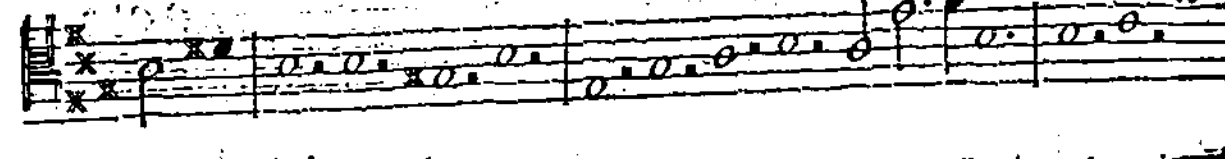
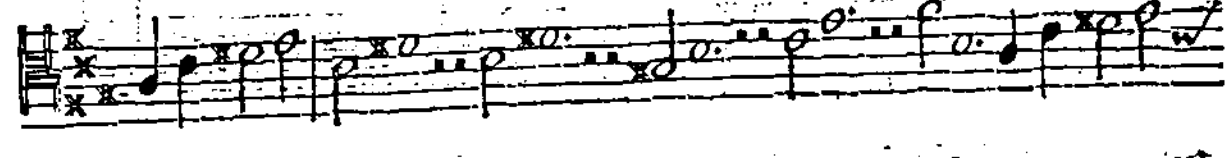
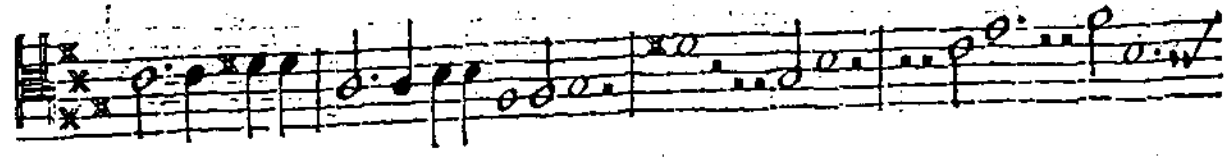
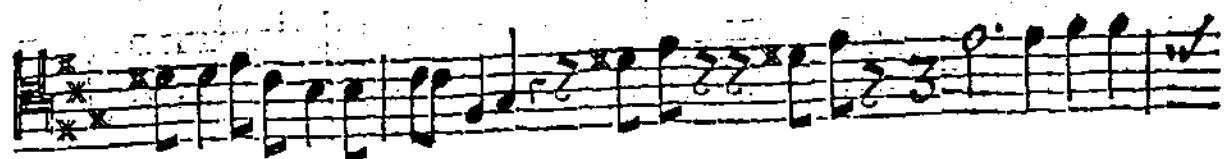
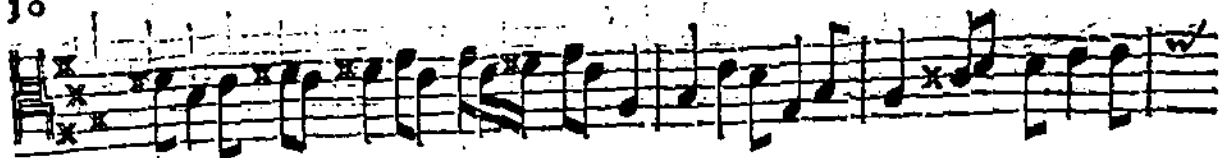

Viola II.

più allegro

f

piano

f: tardo

ca

Onata V.

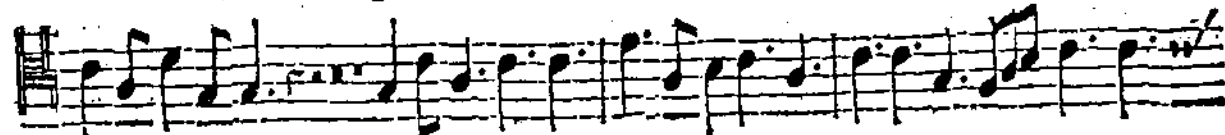
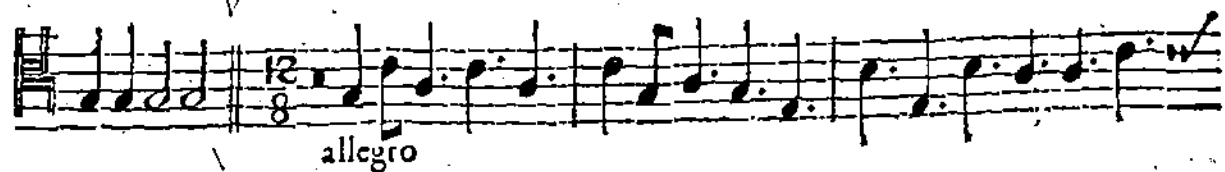
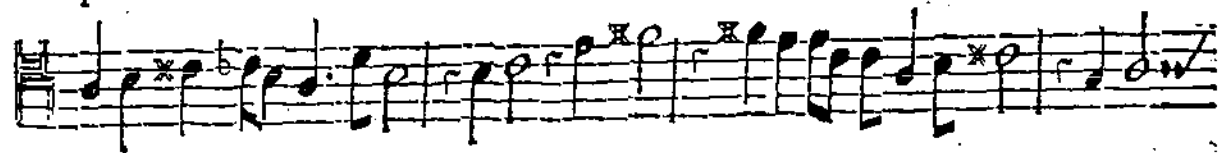
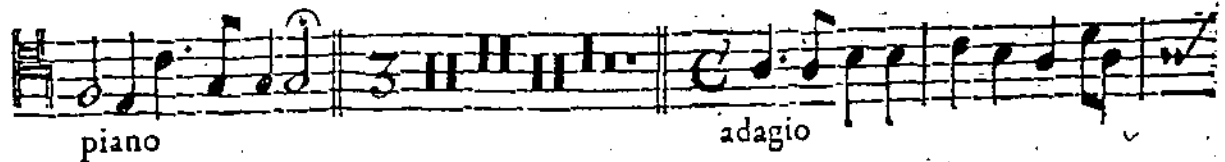
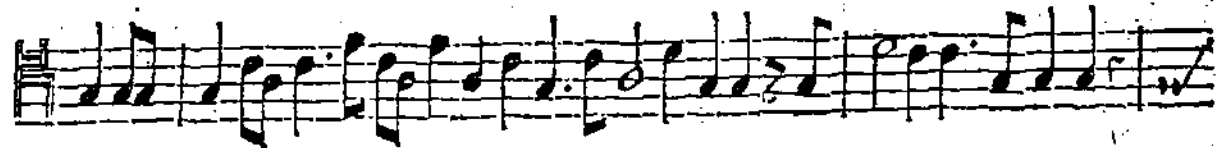
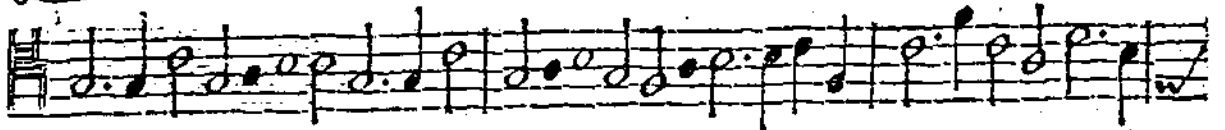
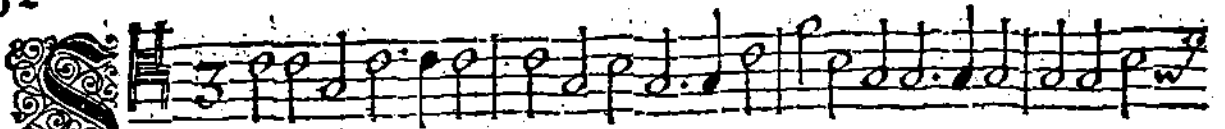

Sonata VI 1

Viola II.

15

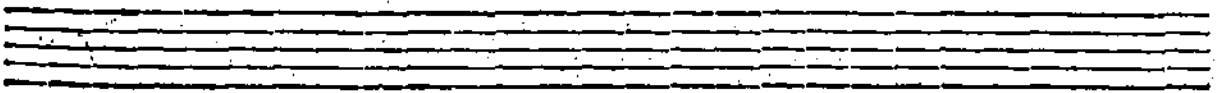
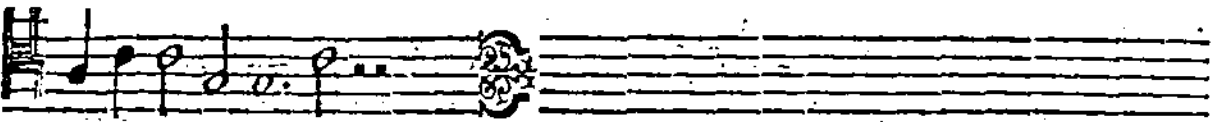
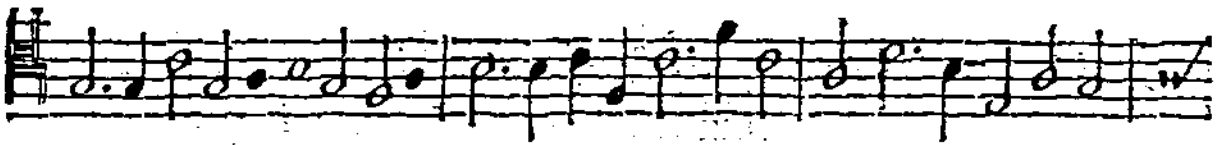
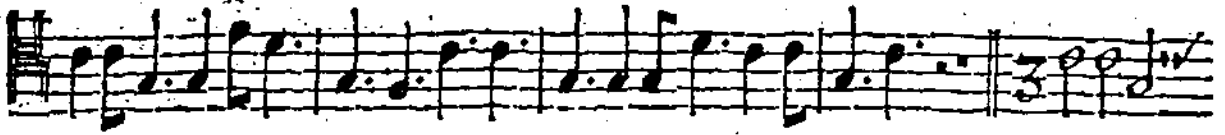

Onata VI. f. fuga

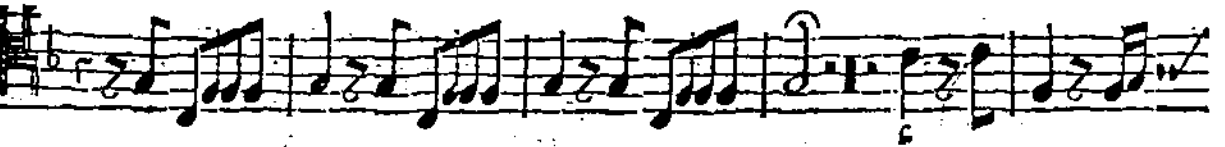

Sonata V. 1/2 Vln 2

14

Ciaccona

piano f. f.

piano

Sonata VII

Viola II.

f. adagio

allegro

Onata VII. f.p. f. piano f. preito

piano

f. adagio D 1 p. PP. PPP.

Viola II.

allegro

piano adagio f. p.
tardo

f. p. f. p. f. p.

Twelfth musical staff, mostly empty.

Onata VIII. *f.p.* *f.p.* *f.p.* *f. allegro*

adagio f.p. *f.* *f.p.* *f.p. p.*

pp. *f. allegro*

p. *f.* *p.* *f.*

f.

Aria

piano *f.*

piano

f.

piano

f. tardo piano f.

Onata IX.

allegro

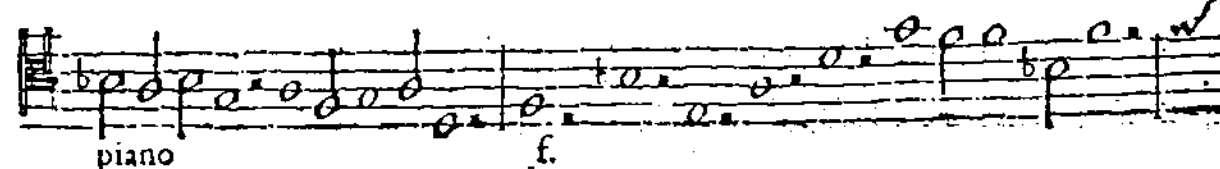
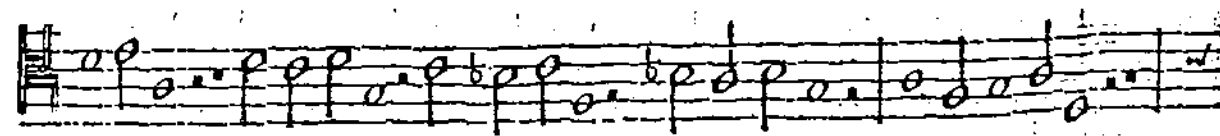
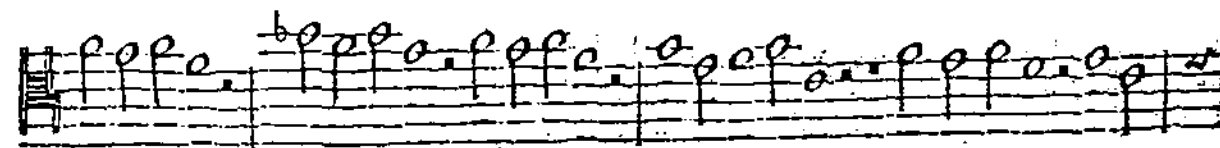
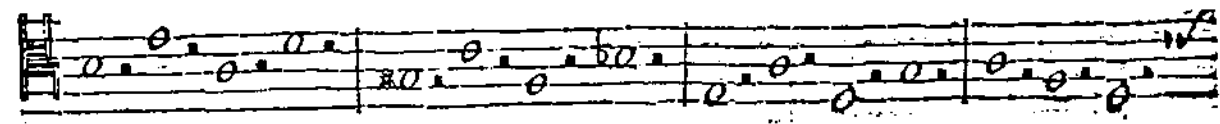
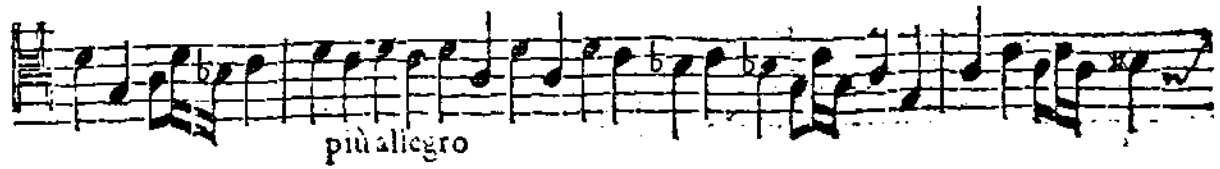
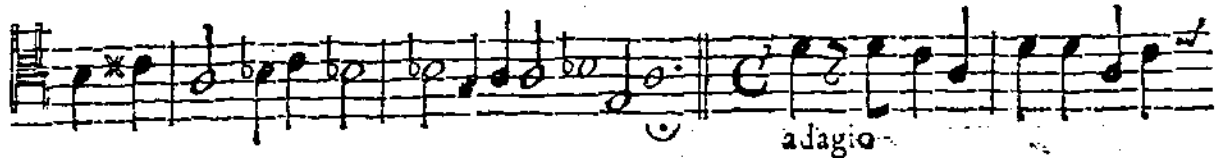

Viola II.

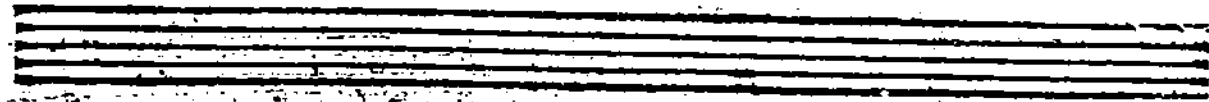

Eleventh musical staff, continuing the melodic line.

Twelfth musical staff, continuing the melodic line.

A vertical strip of musical notation along the right edge of the page, consisting of several staves with various symbols and markings, possibly representing a different instrument or a specific performance instruction.

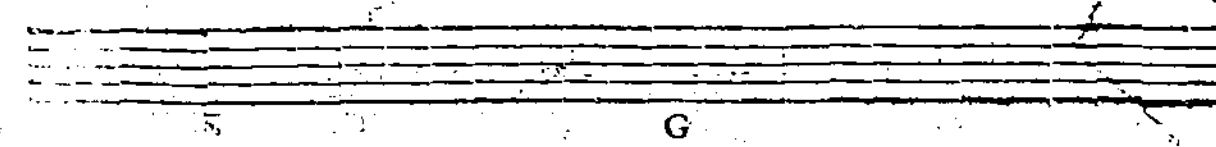
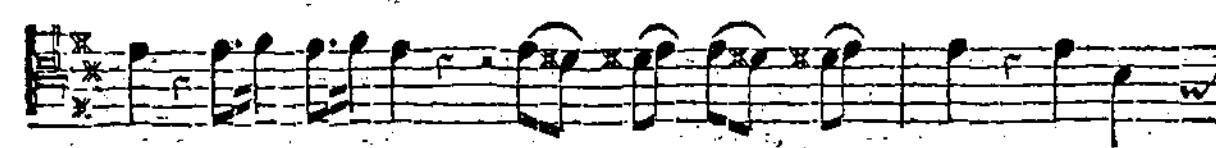
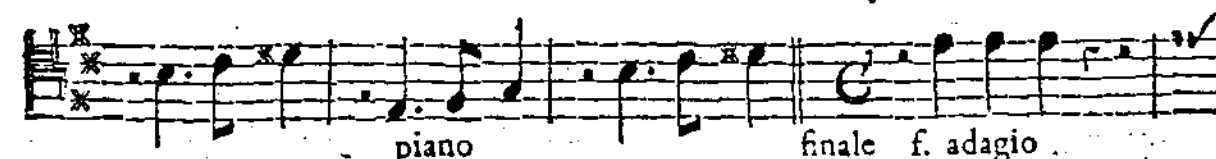
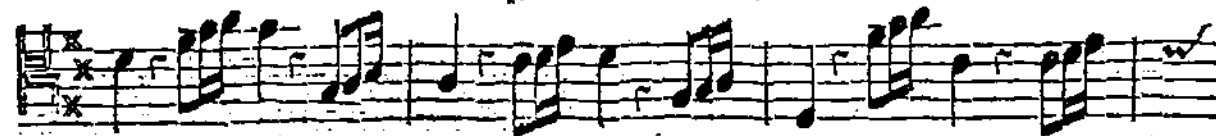

Onata XII.

3

allegro

2

allegro

allegro

f.

piano fort.

piano

adagio piano f.

piano

f.

