

Amavi

Treble viol I

Michael East

4 5

10

15

20

25

30

35

40

45

50

55

60

Amavi

Treble viol II

Michael East

3

5

10

15

20

25

30

35

40

45

50

55

60

65

70

75

80

85

90

Amavi

Tenor viol I

Michael East

5

10

15

20

25

30

35

40

45

50

55

60

65

70

75

80

85

90

Amavi

Tenor viol II

Michael East

5

3

15

20

25

30

35

40

45

50

55

60

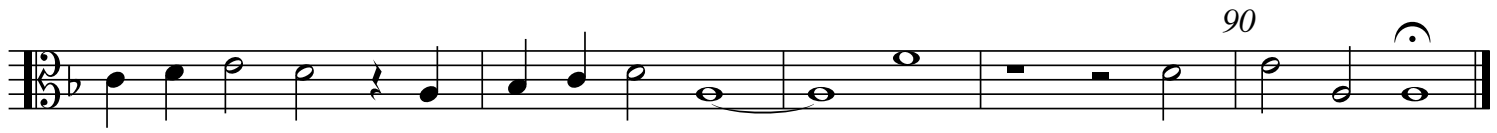

Amavi

Bass viol

Michael East

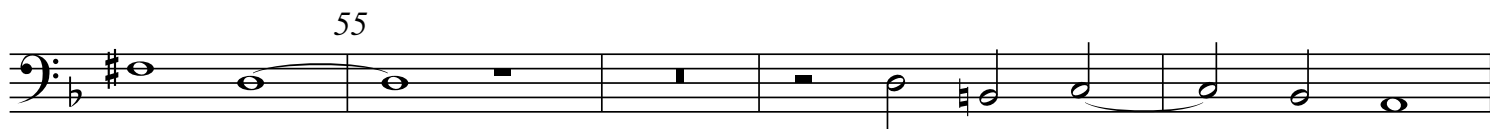
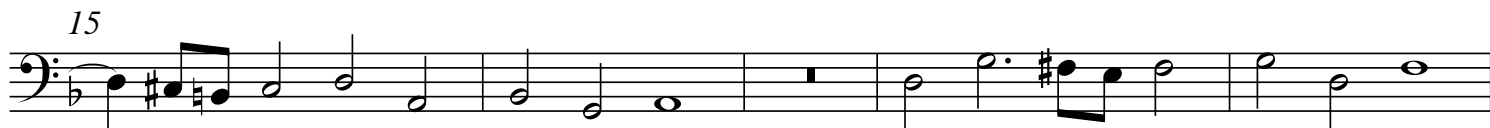
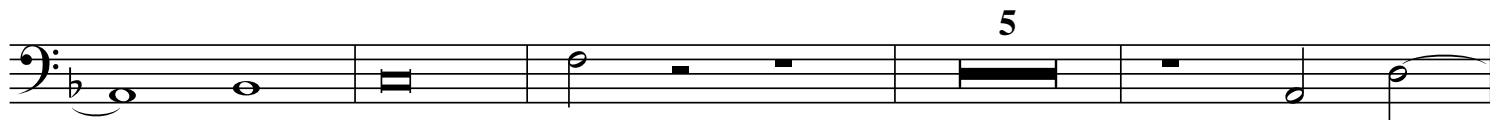

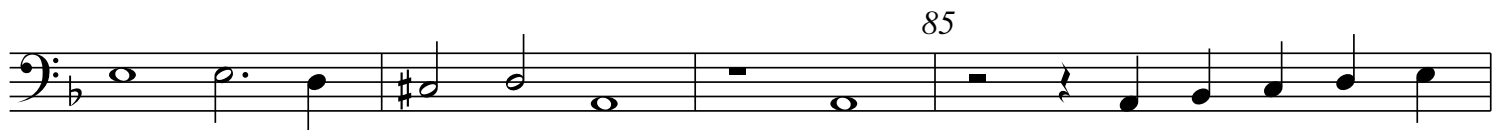
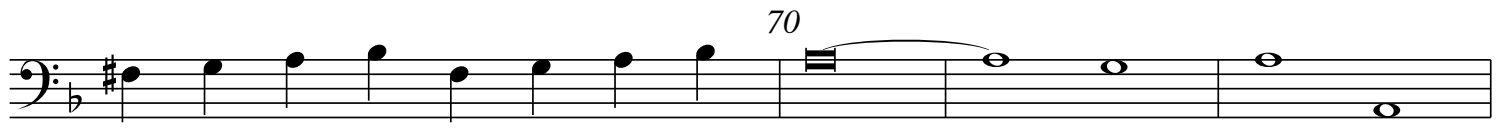
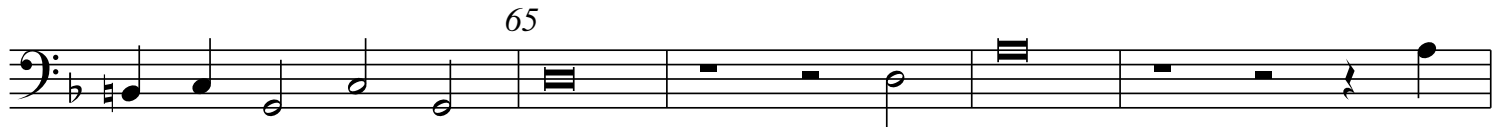

Amavi

Michael East

5

10

15

20

25

30

35

40

45

50

55

60

65

70

75

80

85

90
