Franz Joseph Haydn

Contredanse in D major

Hob.XXXIc:17b

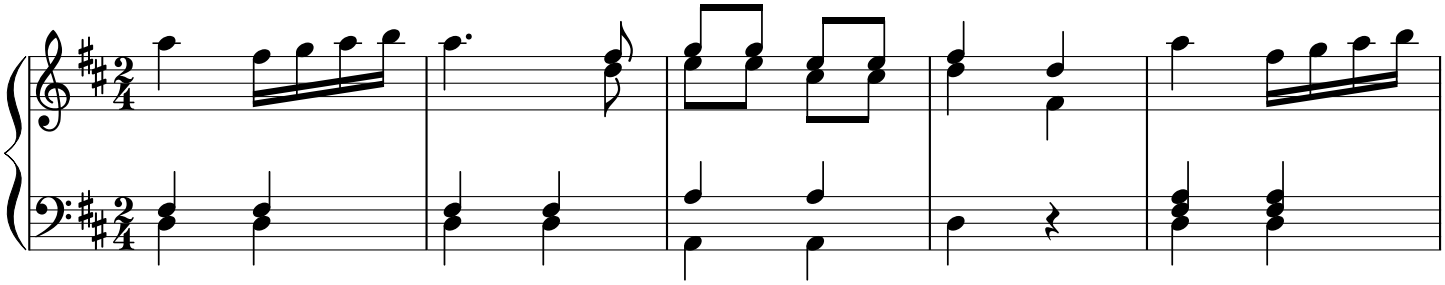

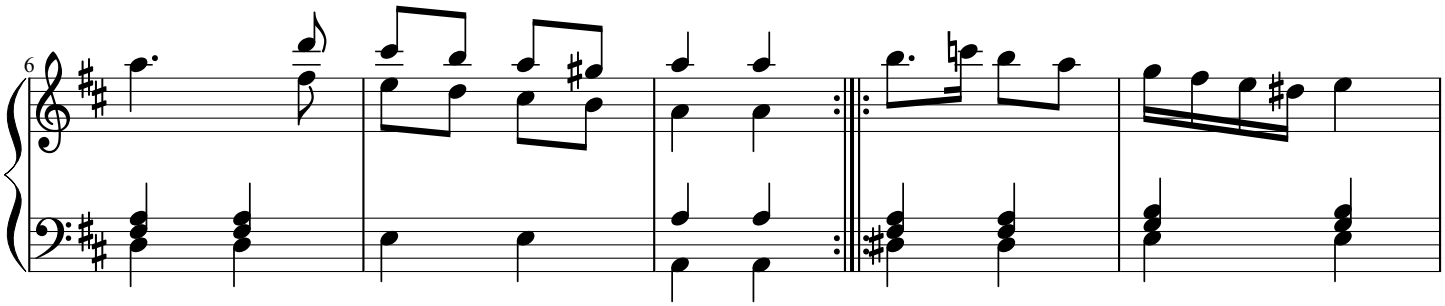

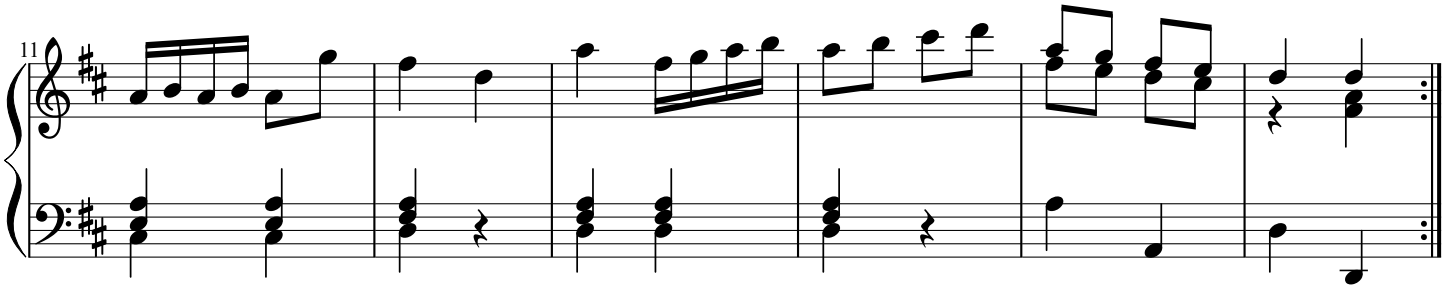

Transcription © R.S.B 2011