# Freuet Euch des Lebens.

## WALZER.

Johann Strauss, Op. 340.

**Introduction.**

**Allegro.**

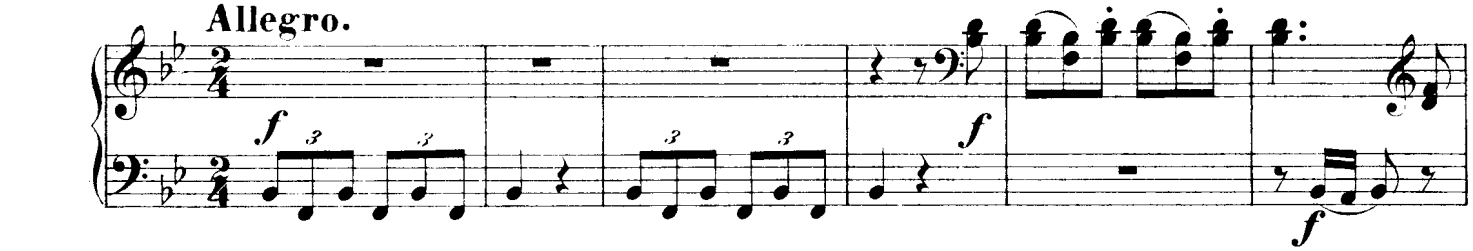


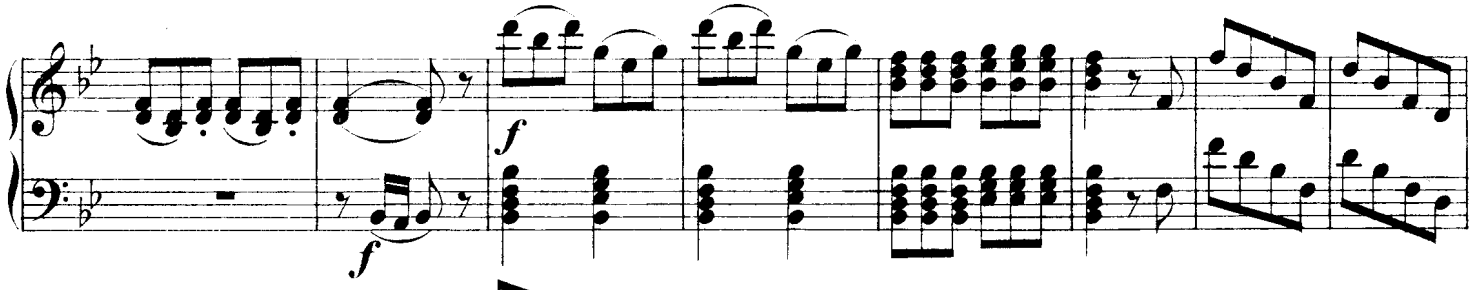


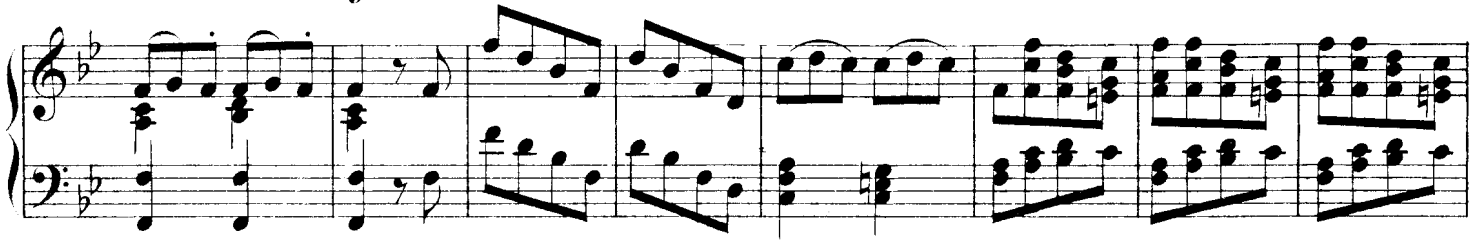

**Tempo di Valse.**

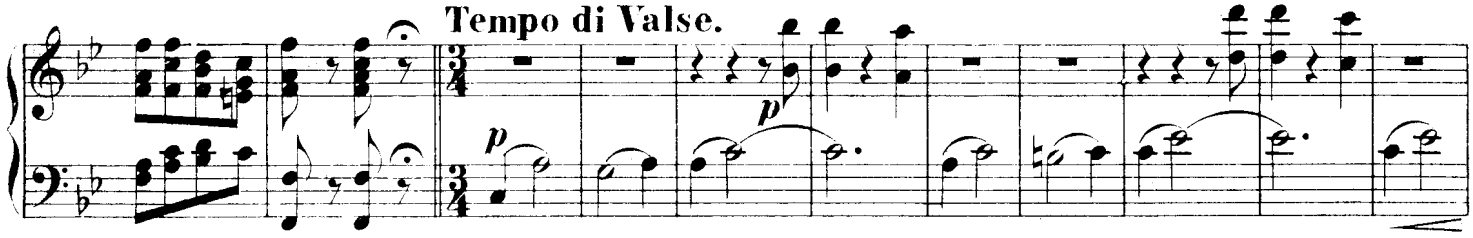


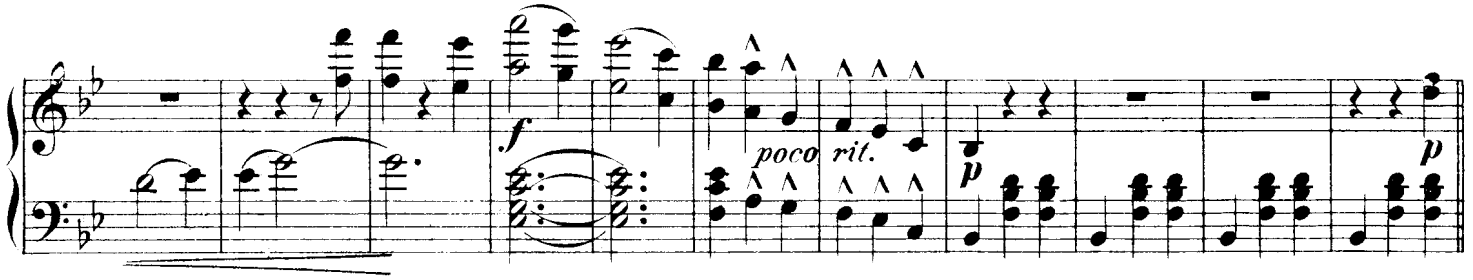


**Walzer.**

**1.**

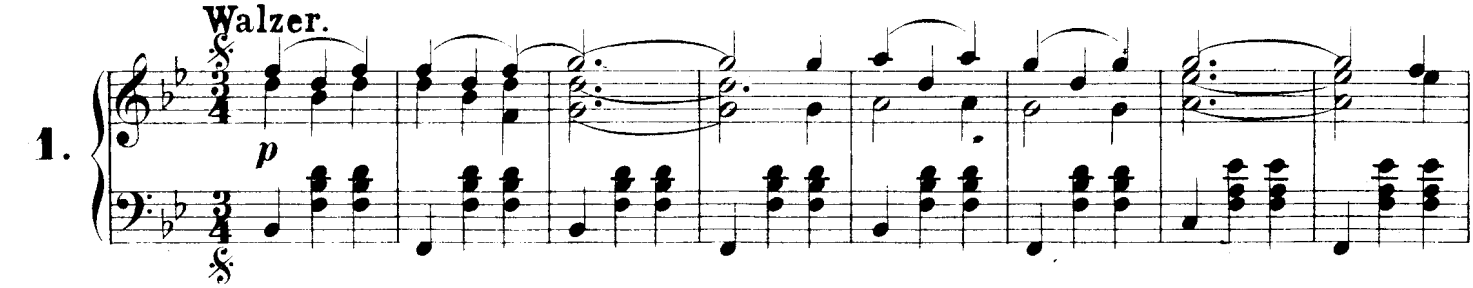


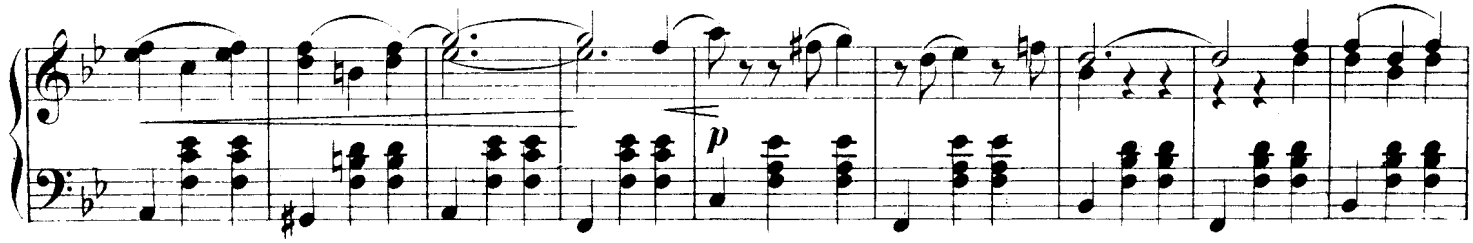

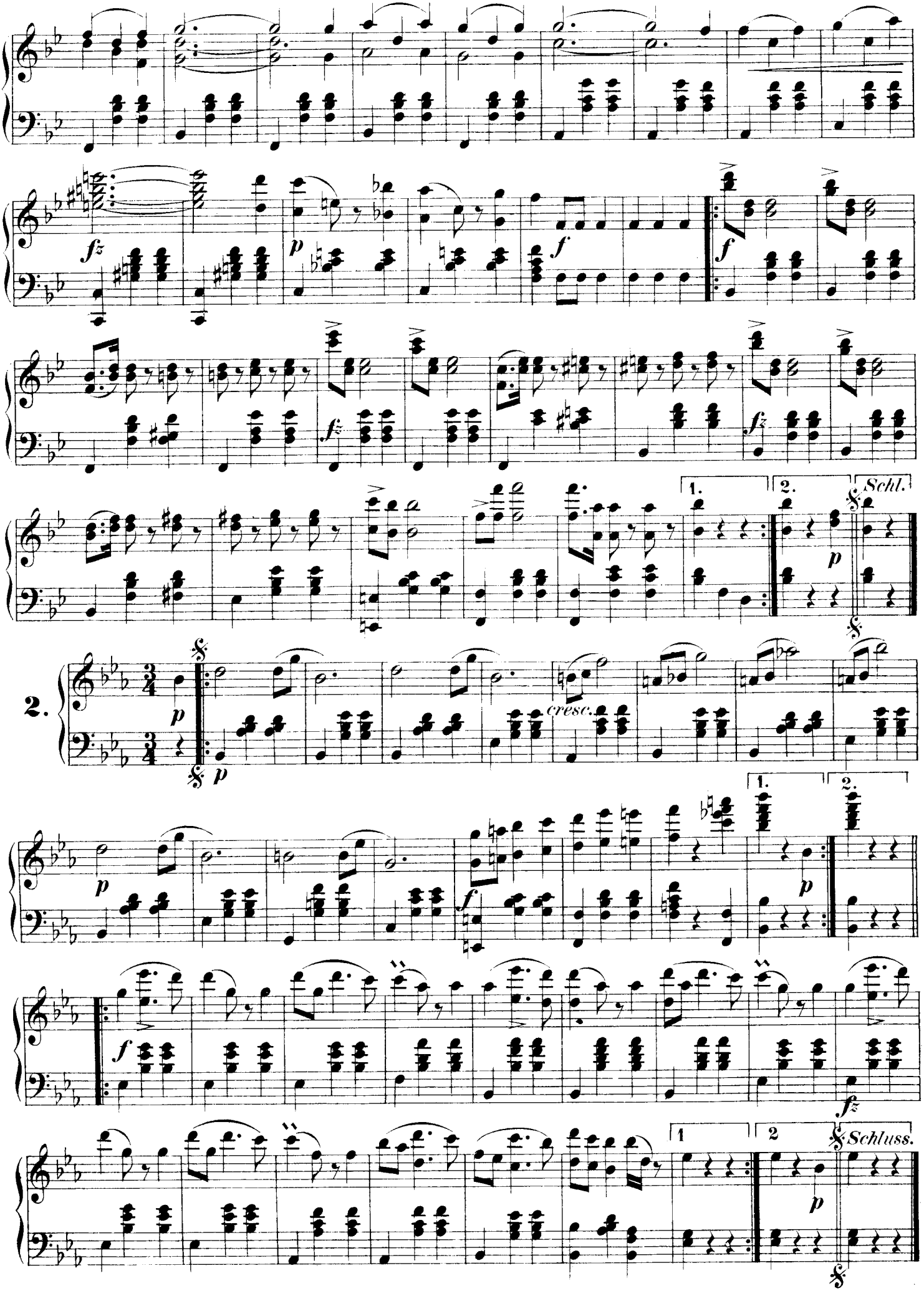
fz
p
f
f
fz
1.
2.
Schl.
p
2.
p
cresc.
1.
2.
p
f
p
f
fz
1
2
Schluss.
p

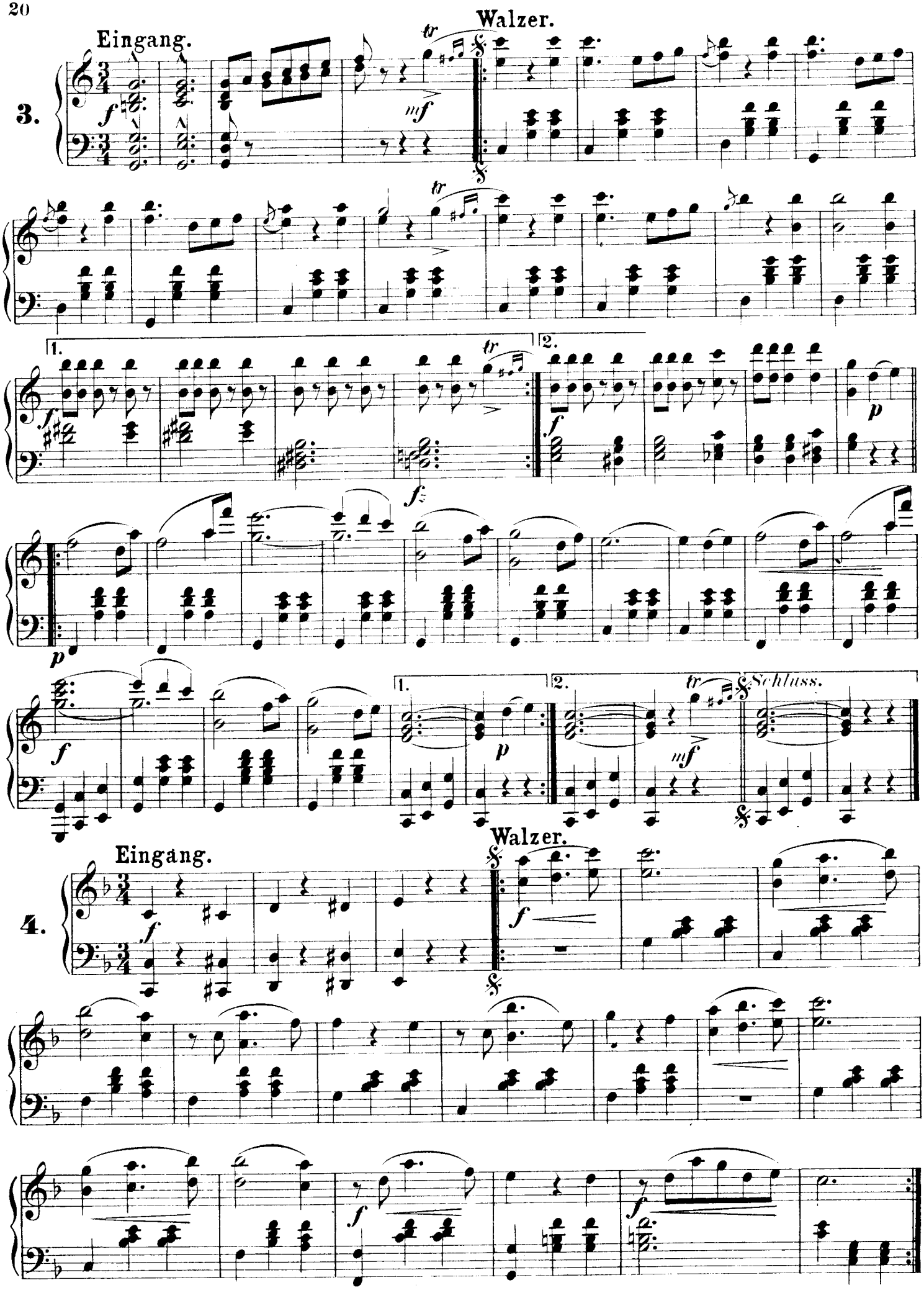
Eingang.
Walzer.
3.
Schluss.
Eingang.
Walzer.
4.

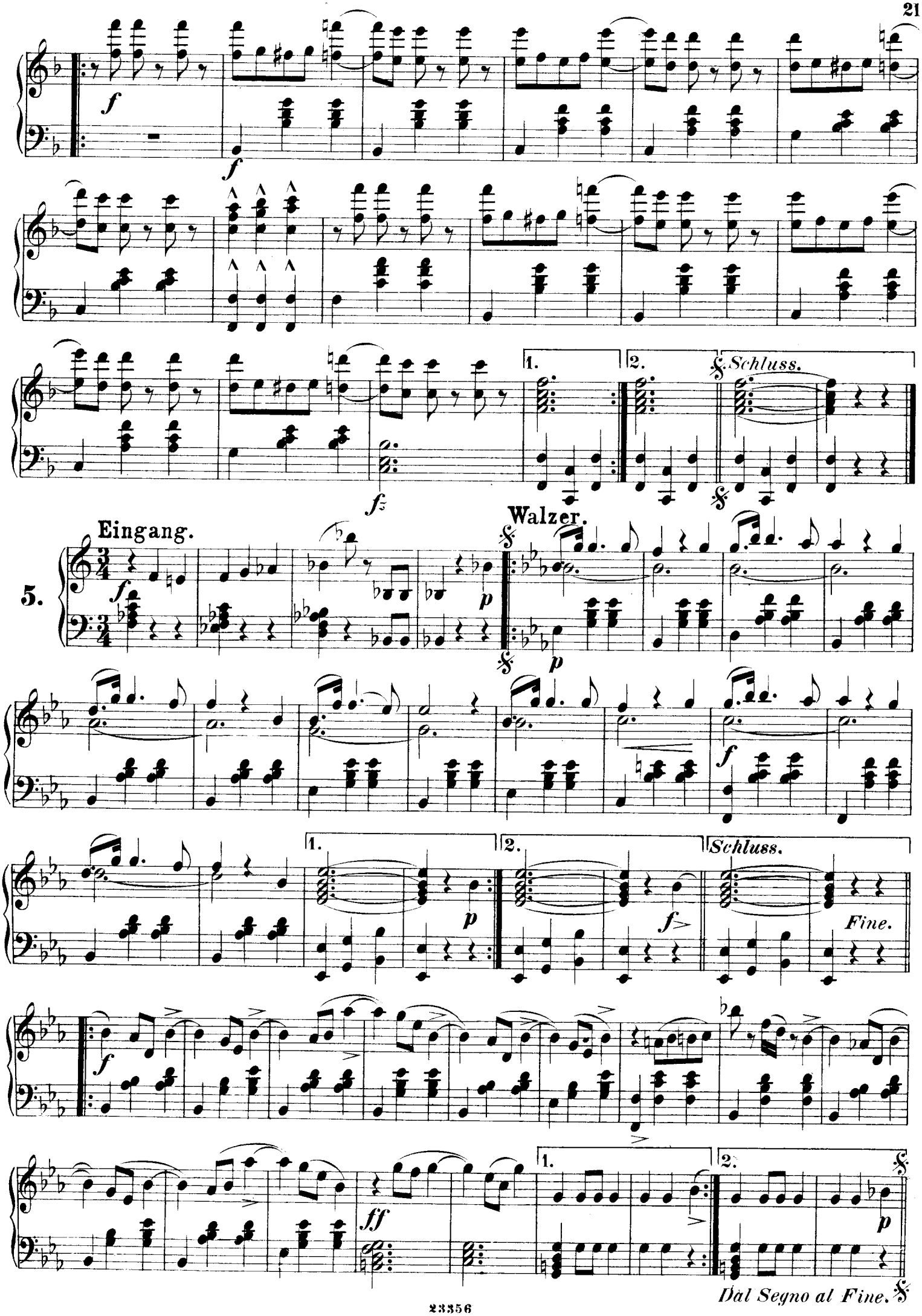
f
f
1.
2.
Schluss.
fz
Eingang.
5.
f
p
Walzer.
p
f
1.
2.
Schluss.
p
f>
Fine.
f
ff
1.
2.
p
Dal Segno al Fine.

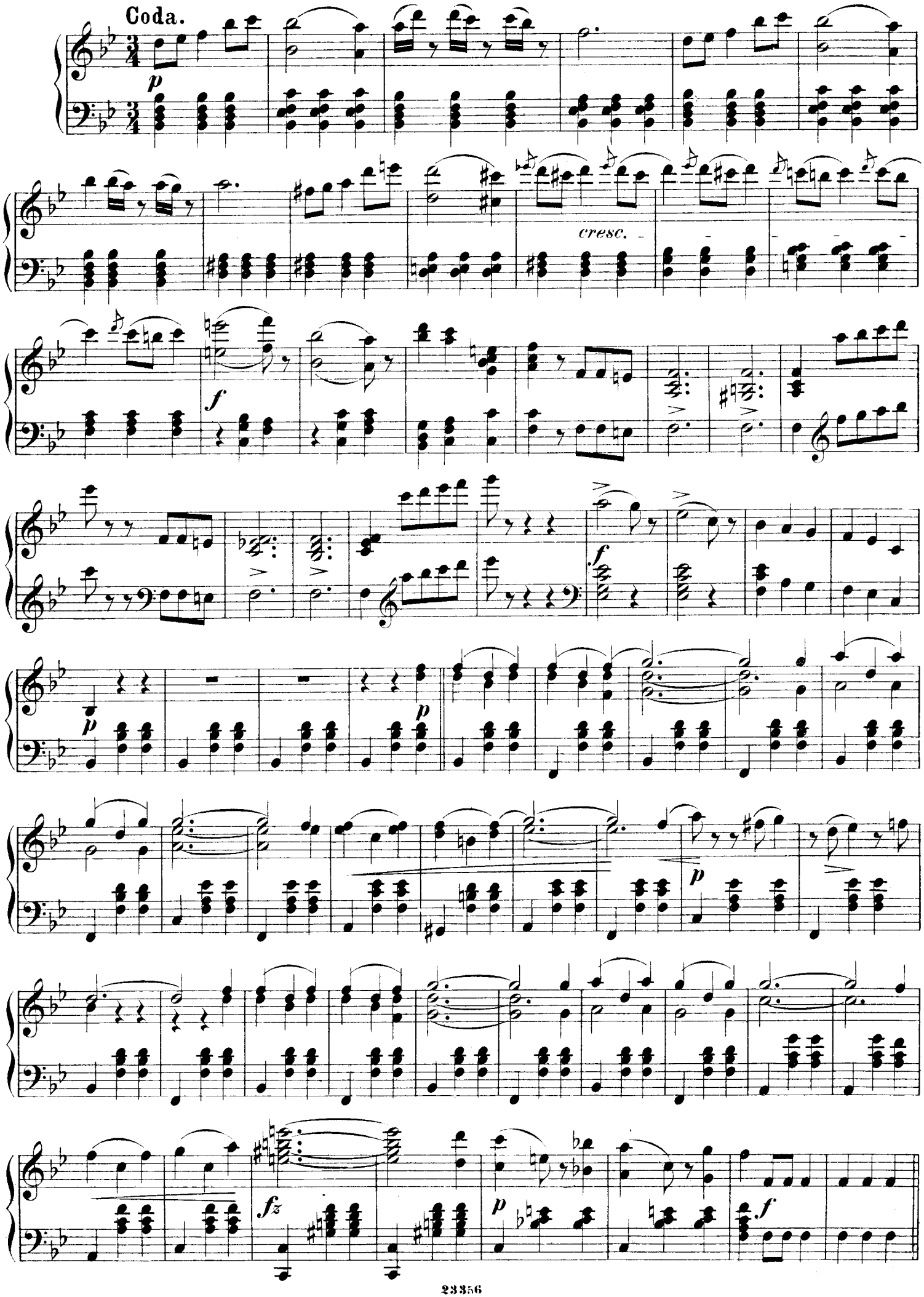
Coda.
cresc.

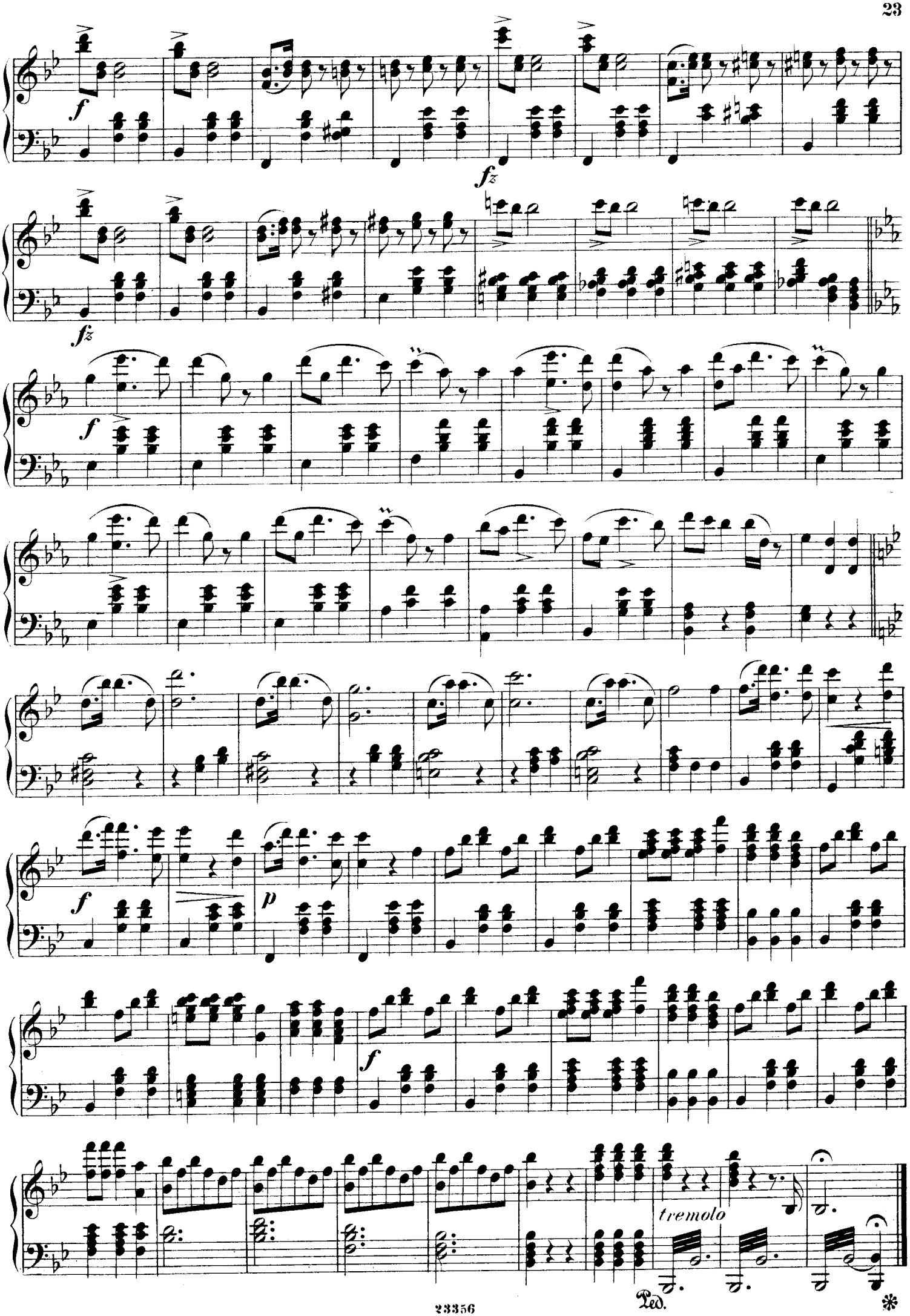
f
fz
fz
f
f
p
f
tremolo
Ped.
*