

Canzon 1

Paolo Quagliati
(ca.1555-1628)

Bearbeitung für 4 Gitarren - Anton Höger

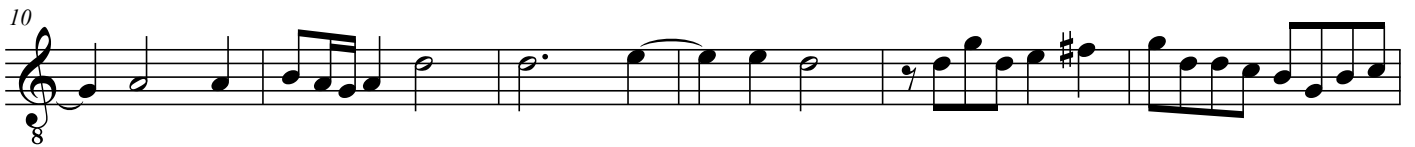

2
35

41

46

53

59

64

70

76

81

86

92

97

103
