

WOLFGANG AMADEUS MOZART
Concerto in A major

for Violin and Orchestra No.5

KV 219

Violino

莫 扎 特

A 大调第五小提琴协奏曲

小提琴与管弦乐队

KV 219

小提琴独奏谱

Bärenreiter

人民音乐出版社

小提琴独奏谱
Violino

A 大调第五小提琴协奏曲

小提琴与管弦乐队 KV 219

[奥]莫扎特曲
萨尔茨堡 1775年11月20日
Datiert Salzburg, 20. Dezember 1775

I

Allegro aperto
[Tutti]

5

9

14

17

21

25

29

33

38

Violino principale

Adagio

40 Solo

Allegro aperto

46

54

57

60

67

71

76

80

*)提示部分修饰由恩斯特·赫斯改编。
 **)见钢琴伴奏谱前言。

Violino principale

Violino principale

Violino principale

Measures 174, 178, 182, 185, 190, 194, 199, 202, 206, 210, 213.

*)华彩部分由恩斯特·赫斯创作。

Violino principale

Violino principale

Violino principale

Solo

Violino principale

124 *Kadenz* *)

f *mf* *pp* *p* *f* *rit* *cresc.* *dim.* *rit* *tr.* *2*

RONDEAU

Tempo di Menuetto

III

Solo

f *[Tutti]*

*)华彩部分由恩斯特·赫斯创作。

Violino principale

12 Solo

18

22

27

33

37

41

44

48 *p* *f*

52

Violino principale

58 ^{*)} *p* *rit. a tempo*

61

66 [Tutti] *f*

72 Solo 1

78

83 1

89

94

*)提示部分华彩由恩斯特·赫斯创作。

Violino principale

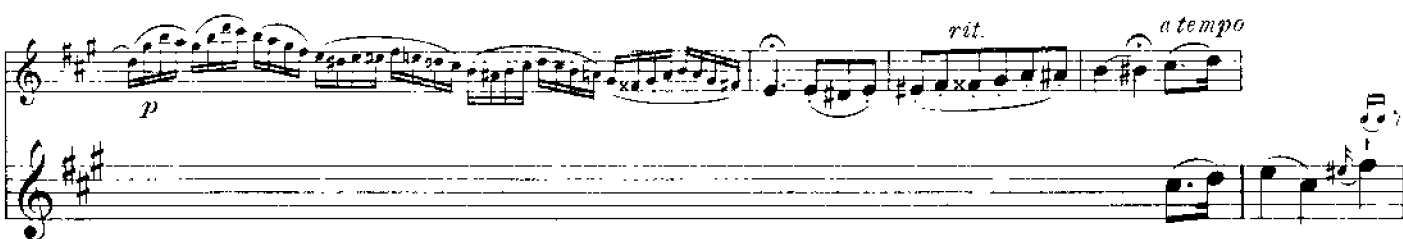
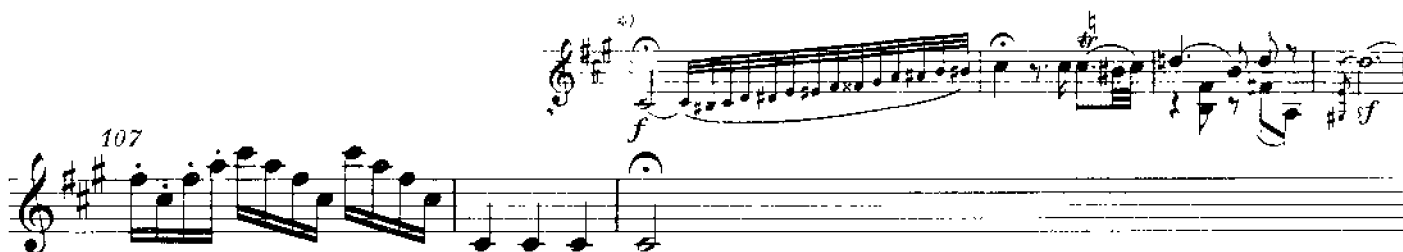

*) 提示部分华彩由恩斯特·赫斯创作。

Violino principale

132 Allegro

138

143

149

155

160

[Tutti] 165 *f*

171

p *crescendo* *f* *p* *crescendo* *f* *p*

Detailed description of the musical score: The score is for the first violin part, starting at measure 132. The key signature is G major (one sharp) and the time signature is 2/4. The tempo is marked 'Allegro'. The music consists of several lines of eighth-note patterns, often beamed in pairs. Measure 132 starts with a '2' above the staff, indicating a second ending or a specific articulation. Measures 138, 143, 149, 155, and 160 contain first endings marked with a '1'. At measure 165, the section is marked '[Tutti]' and begins with a forte (*f*) dynamic. The final line, starting at measure 171, features dynamic markings: *p* (piano), *crescendo*, *f* (forte), *p* (piano), *crescendo*, *f* (forte), and *p* (piano).

Violino principale

177 *crescendo f* Solo

183

[Tutti] 189 *f*

194 Solo *tr*

200 *tr*

206 *tr*

211 1

217 1

Violino principale

222 [Tutti]

227

234 Solo

238 [Tutti]

243

crescendo f p crescendo f p crescendo f

250 Solo una corda

255

260 *f p cresc.*

*) 提示部分华彩由恩斯特·赫斯创作。

Violino principale

Violino principale

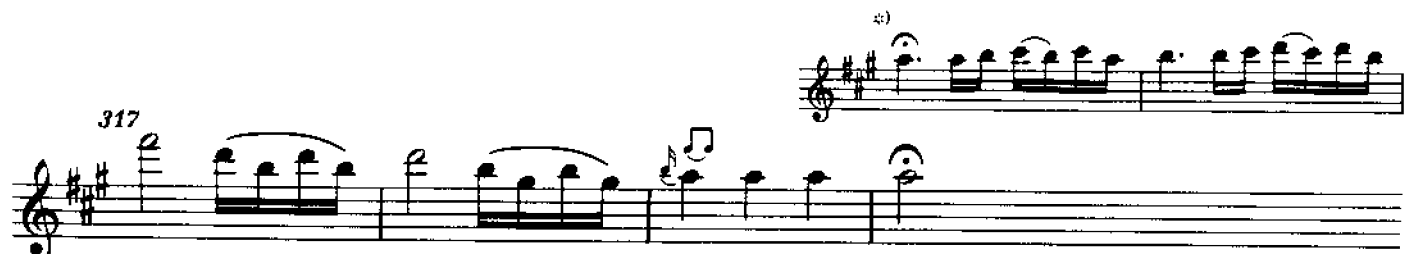

*) 提示部分华彩由恩斯特·赫斯特创作。

Violino principale

