

Vm.
2191.

SIX
SONATAS
for the
Harpsichord

with an accompaniment for a

VIOLIN

Composed by

D. Ignazio Cirri

Composer & Chapel Master to the Cathedral of

F O R L I

Opera II.

LONDON. Printed for the AUTHOR and to be had at WELCKERS Music-
- Shop Gerrard Street Soho

Vm² 5300

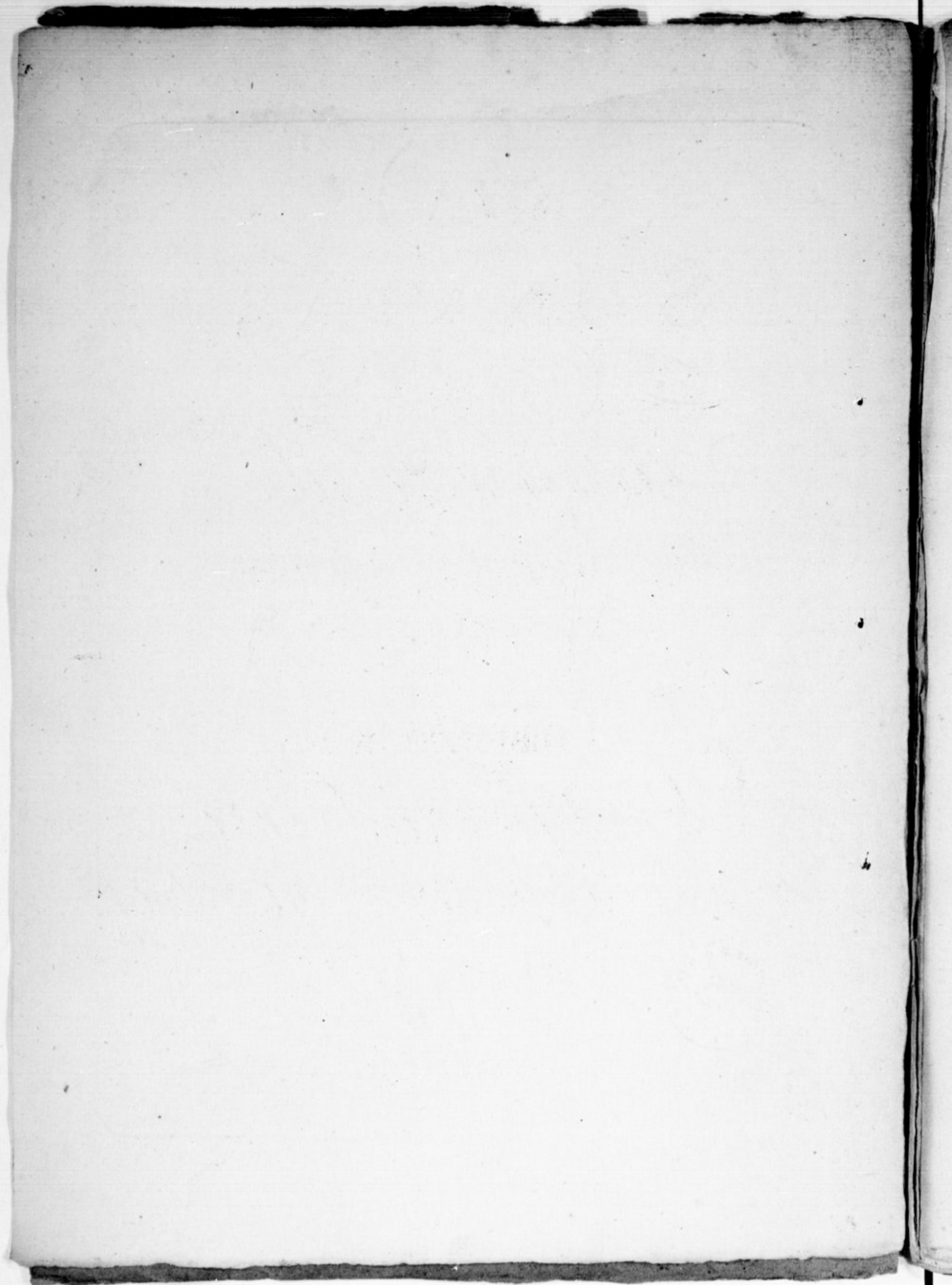

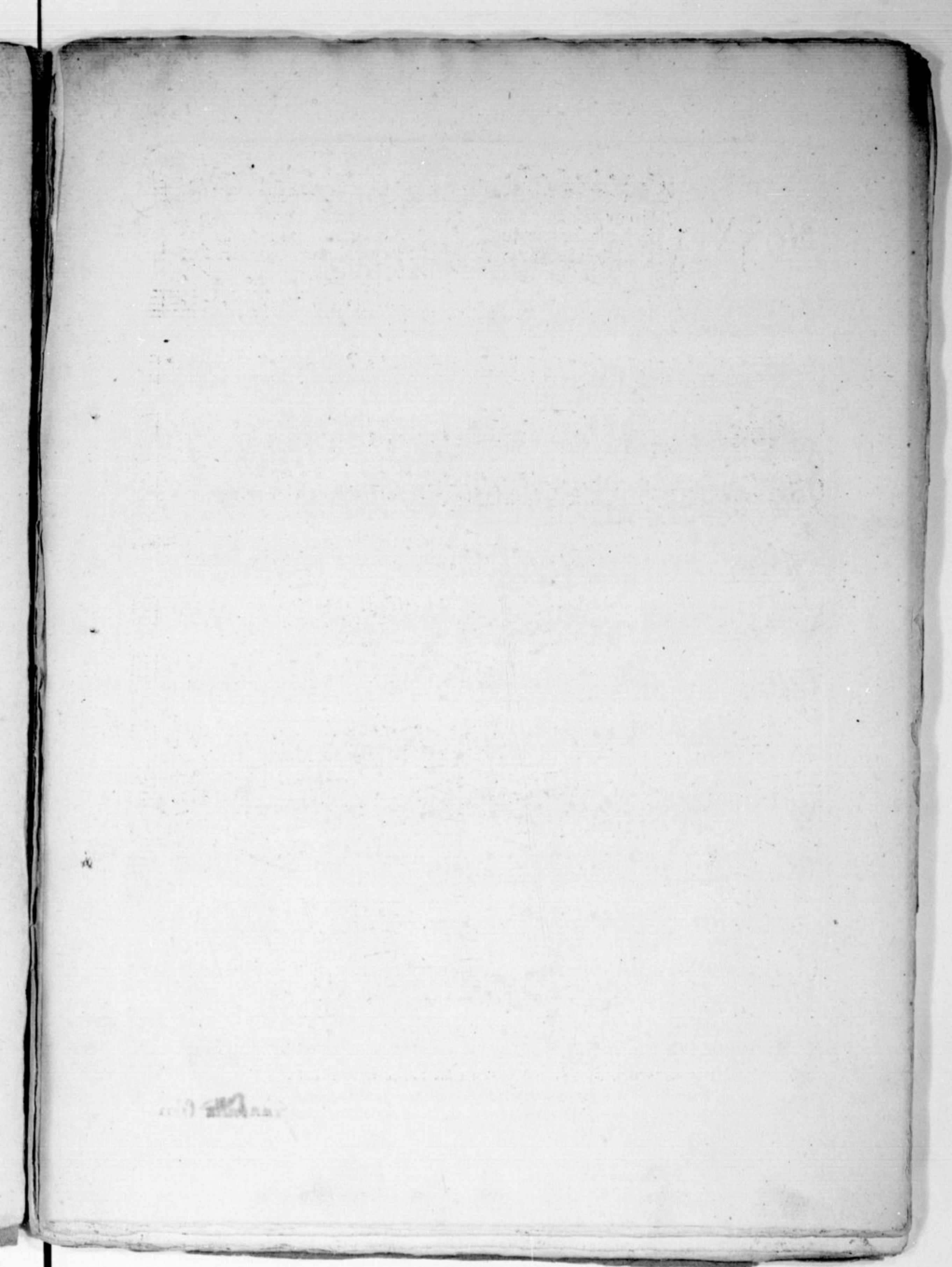

SONATA I

Allegro Spiritoso

Engraved by T. Straight & Skillern, in St. Martin's, Lane, near the Strand.

Gianbattista Vini

Volti

4 Andante Largo

Preſto

Volti

Allegro Moderato

SONATA
II

Andantino

Minuetto

D.C. Sin al Segno

Minuetto 2.

D.C. al 1º Minuetto
Sin al Segno

Allegro

SONATA
III

Volti

Andante Cantabile

Volti

Allegro

SONATA IV

Allegro Spiritoso

Volti Subito

Andantino

Rondò

Da Capo fin al Segno

Seguita

Seguita

Allegretto

SONATA V

Andante

Allegro Vivace

Volti

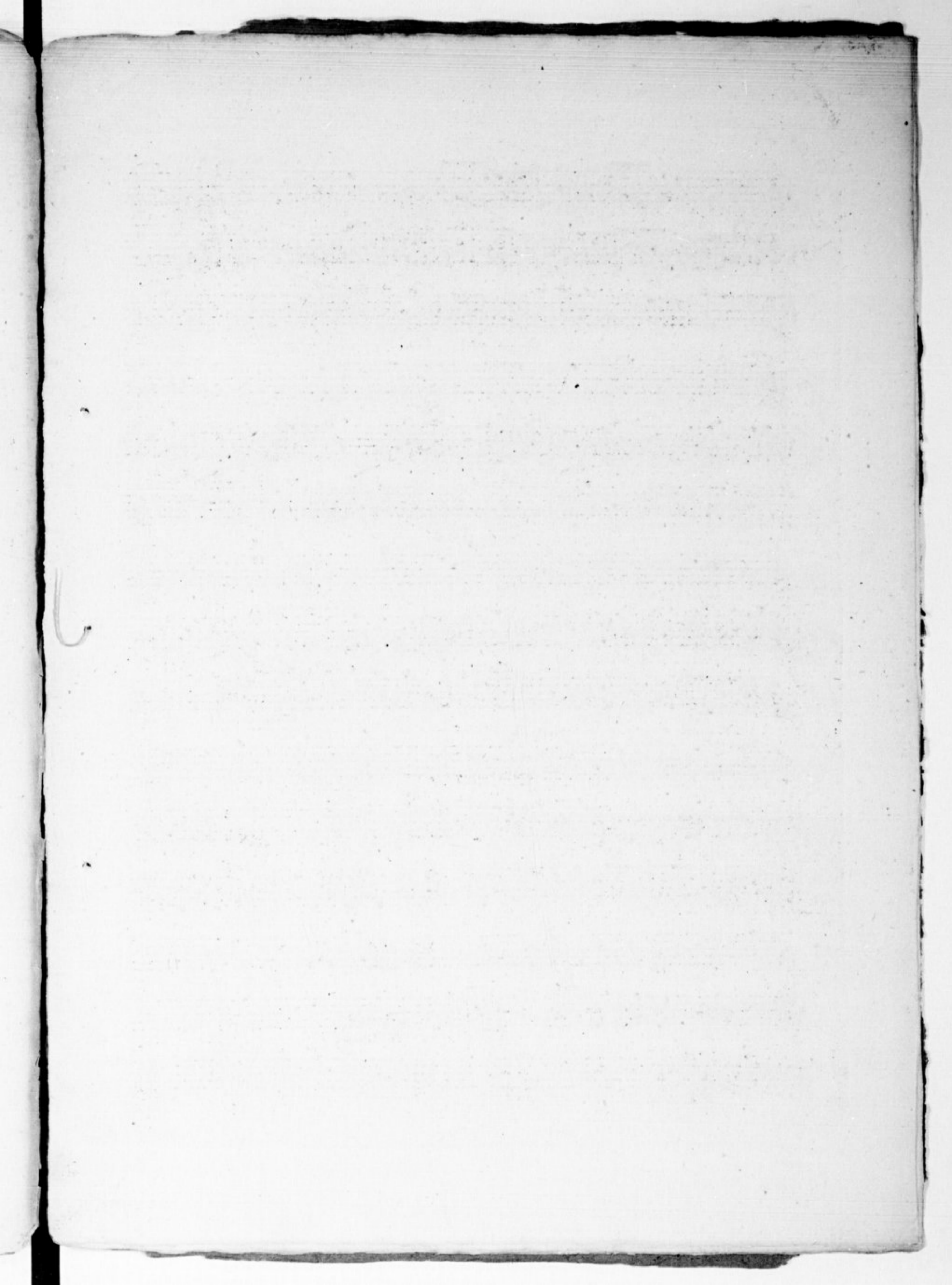

SONATA VI

Allegro moderato

Volti

Rondo

Allegretto

Da Capo fin al Segno ◯

Da Capo fin al Segno ◯

Fugato

Non tanto Allegro

