

Graupner, Christoph (1683-1760)

BRD DS Mus.ms 470/21

Sinfonia/a/2 Corn/2 Violin/Viola/e/Cembalo./Christoph
Graupner./[Incipit]/ (D-dur)

Presto C D-dur - Andante
C d-moll - Presto 3/8
D-dur.

Autograph ca.1747-50.

35 x 22,5 cm.

partitur: 4 Bl.

8 St.:vl 1(2x),2,vla,b(2x),cor 1,2.
2,2,2,1,1,1,1,1 Bl.

Alte Sign.: Mus 3074/21.

Nagel Nr.21.

470
Mans 30/4/21
(Mangel 21)

1.
MRA 1747 - Juni 50.

Sinfonia

a

2 Corn

2 Violin

Viola

e

Cembalo.

Foll. (11)

Christoph Graupner.

Sinfonia a 2 Corn. 2 Violin. Viola e Cembalo. Christoph Graupner. 13.

Presto.

Geislerzogelien
Kessische
Bibliothek

15 53.

Andante e piano.

Piano.

Sinfonia

Corno 1.

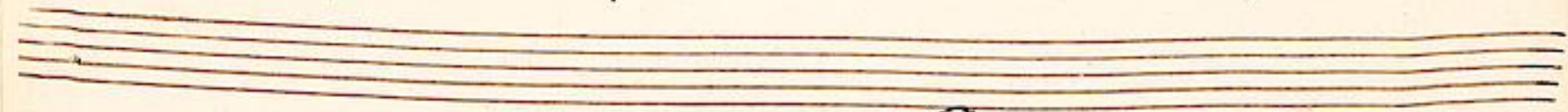
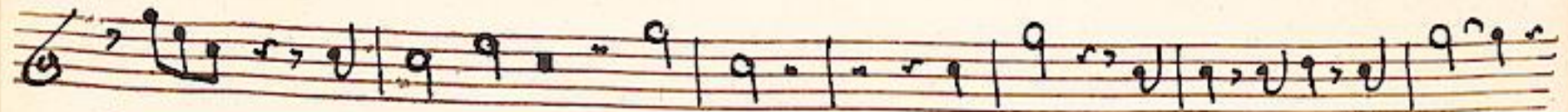
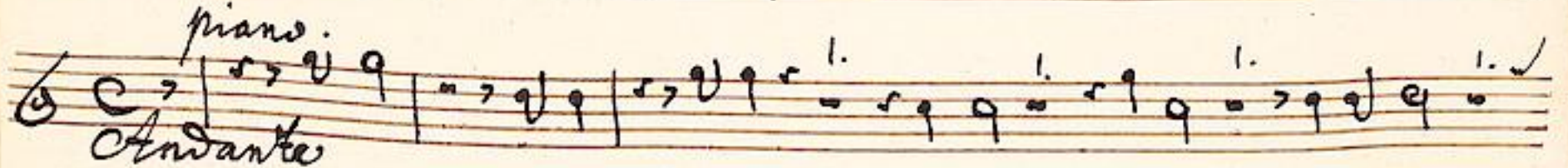
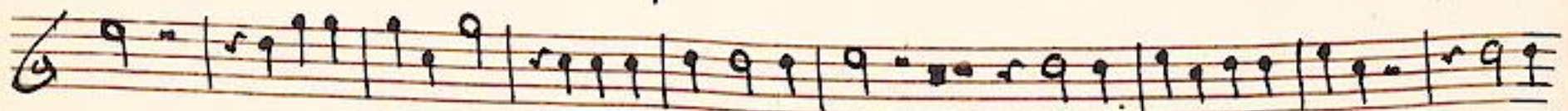
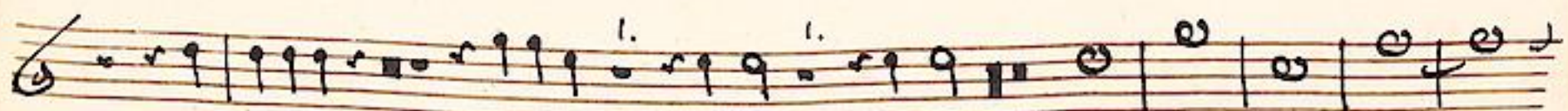
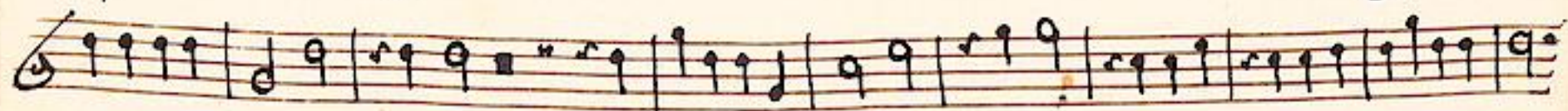
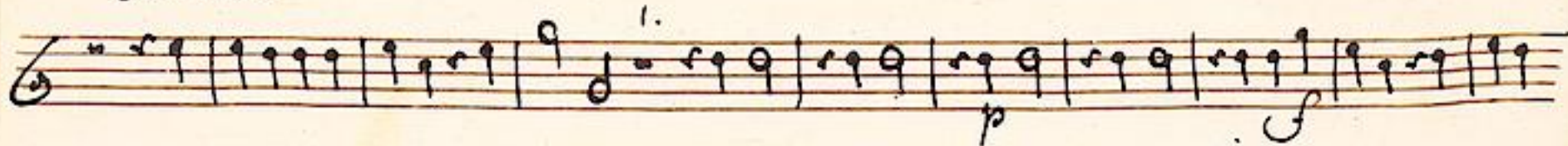

Presto.

Großherzoglich
Hessische
Bibliothek

Bresto

Empty musical staff.

Empty musical staff.

Empty musical staff.

Empty musical staff.

Empty musical staff.

Empty musical staff.

Empty musical staff.

Empty musical staff.

Empty musical staff.

Sinfonia.

Corno 2.

Presto.

piano.
Andante

Presto.

Grafherzoglich
Hessische
Hofbibliothek

Allegro.

Großherzoglich
Hessische
Folbibliothek

Sinfonia

Violino 1.

Presto.

Fine.

Bresto.

Herzoglich
Landes-
Bibliothek

Sinfonia

Violino 1.

Allegro.

Presto.

Presto.

Empty musical staff.

Empty musical staff.

Empty musical staff.

Empty musical staff.

Empty musical staff.

Großherzoglich
Hessische
Bibliothek

Sinfonia.

Violino 2.

Allegro.

pian.
Andante

pp

Presto.

Four empty musical staves, each consisting of five horizontal lines, arranged vertically below the first eight staves.

Sinfonia.

Viola.

Allegro.

Großherzoglich
Hessische
Bibliothek

Andante.

piano.

Andante.

Four empty musical staves.

Sinfonia.

Basso.

Allegro

Andante

Großherzoglich
Hessische
Bibliothek

piano.

Andante.

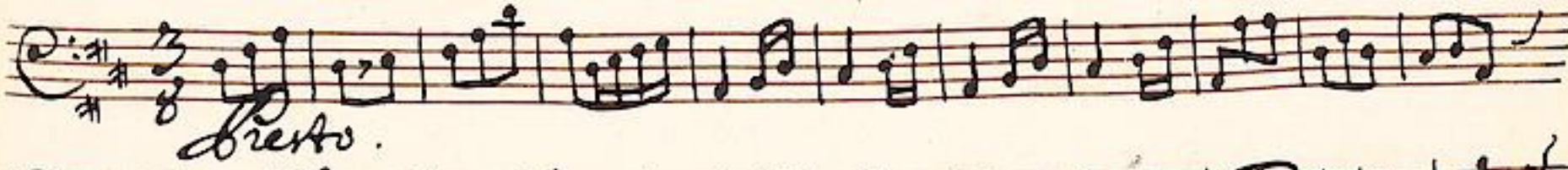

Allegro.

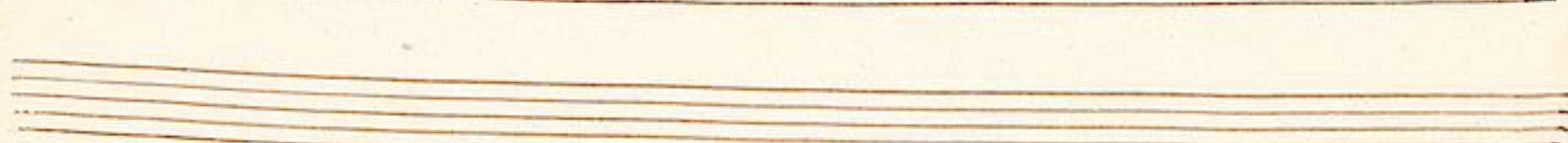
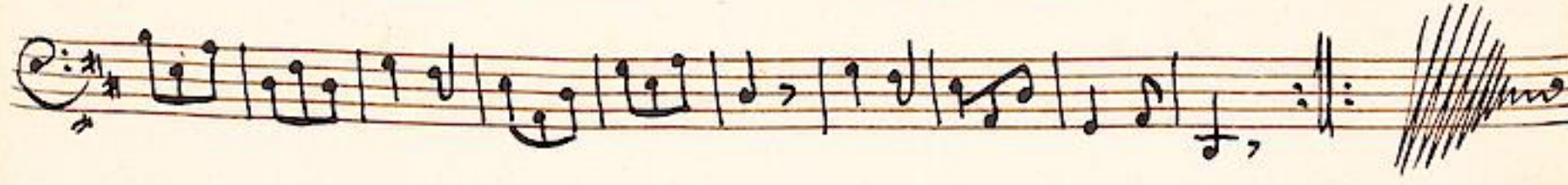
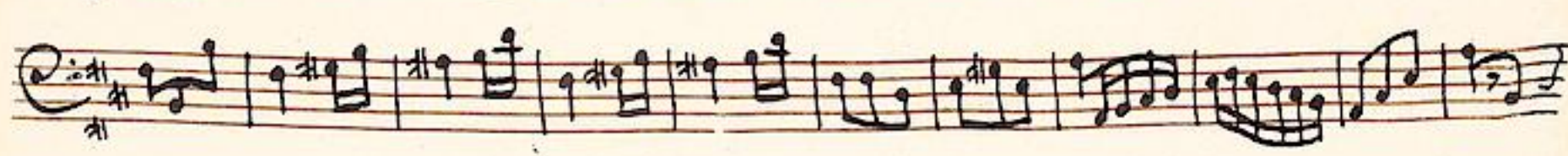

Sinfonia

Barso.

Bresto.

Andante

Großherzoglich
Hessische
Bibliothek

piano.

Andante.

mp

Allegro.

