LA

SEMAINE MUSICALE

7 DUOS

pour Clarinette et Piano

COMPOSÉS PAR

ERNEST CAVALLINI

ET

P. BONA

ARRANGÉS POUR

ALTO ET PIANO

PAR

EUGÈNE CAVALLINI

22591 Lundi. **Lombardi** de Verdi.
22592 Mardi. **Lucrèce Borgia** de Donizetti.
22593 Mercredi. **Horaces et Curiaces** de Mercadante.
22594 Jeudi. **Béatrix de Tenda** de Bellini.
22595 Vendredi. **Stabat Mater** de Rossini.
22596 Samedi. **Robert le Diable** de Meyerbeer.
22597 Dimanche. **Guillaume Tell** de Rossini.

Chaque Fr. 6.

Propriété des Éditeurs. Enrég. aux Arch. de l'Union.

MILAN
ÉTABLISSEMENT NATIONAL PRIVIL.
DE JEAN RICORDI
RUE DES OMENONI, NUM. 1720 et à côté du Théâtre à la Scala.

FLORENCE, *J. Ricordi et Joulaud.* MENDRISIO, *C. Pozzi.*

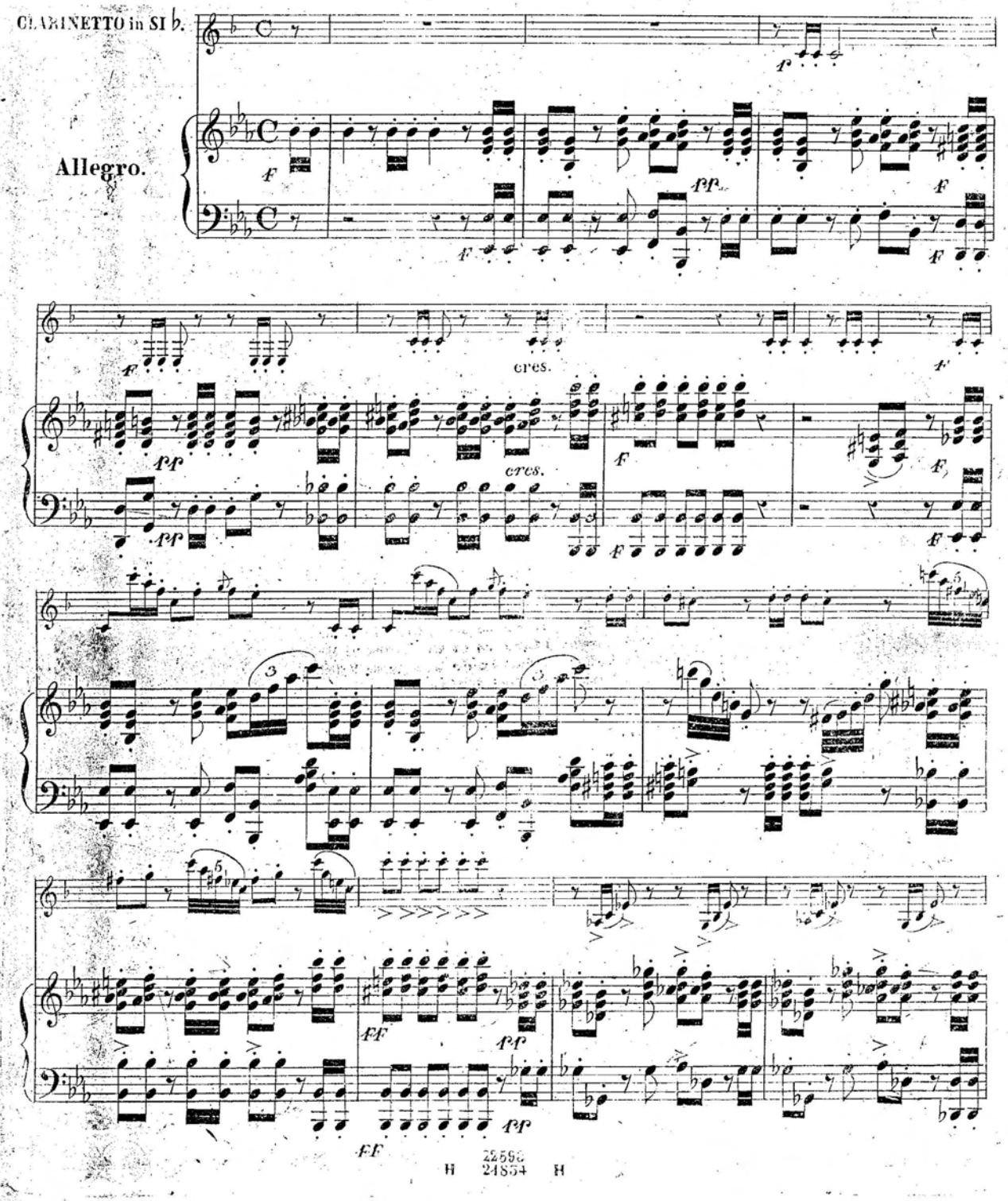
CLARINETTO in SI b.
Allegro.
cres.
cres.

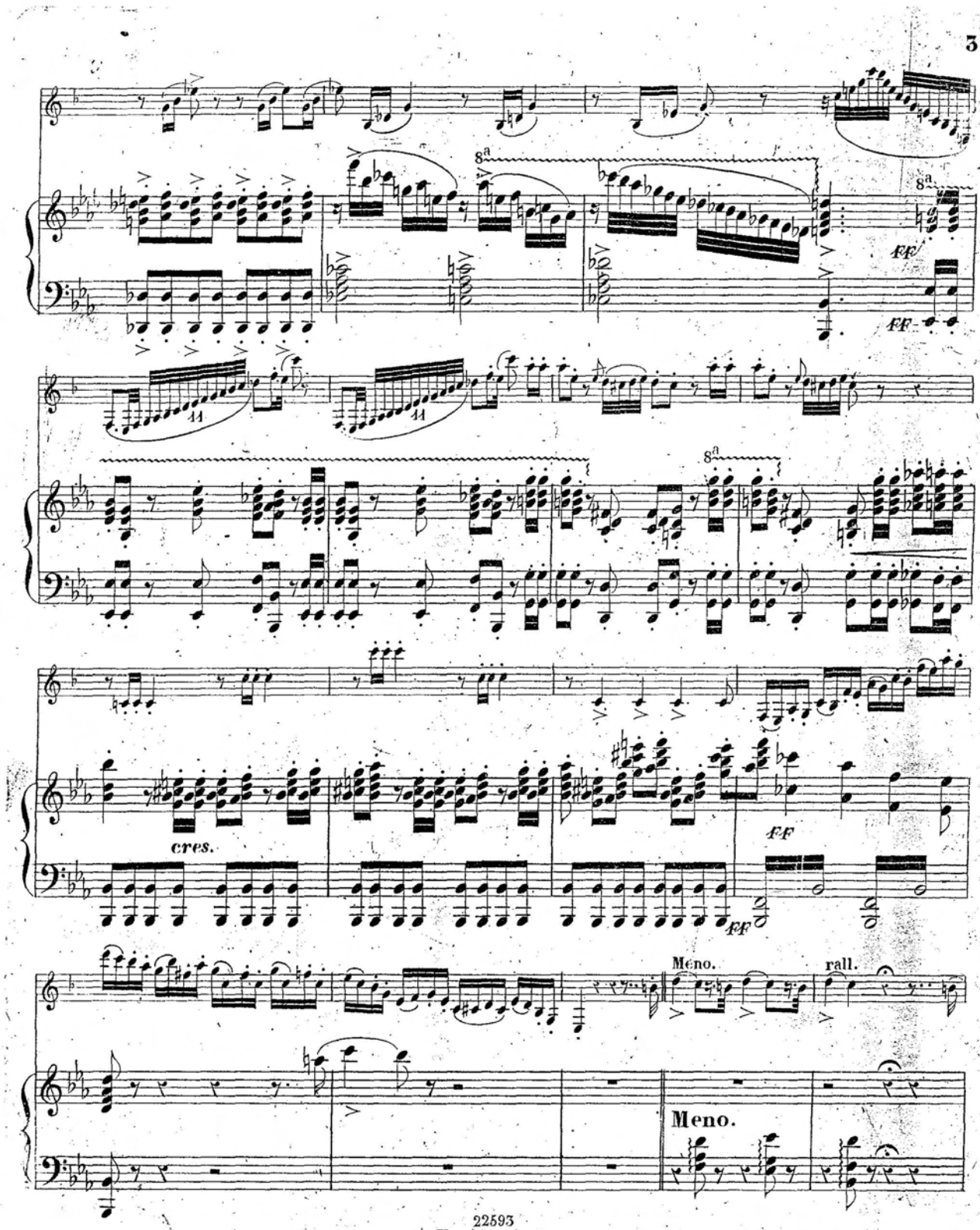
8a
8a
ff
ff
11
11
8a
cres.
ff
ff
Meno.
rall.
Meno.

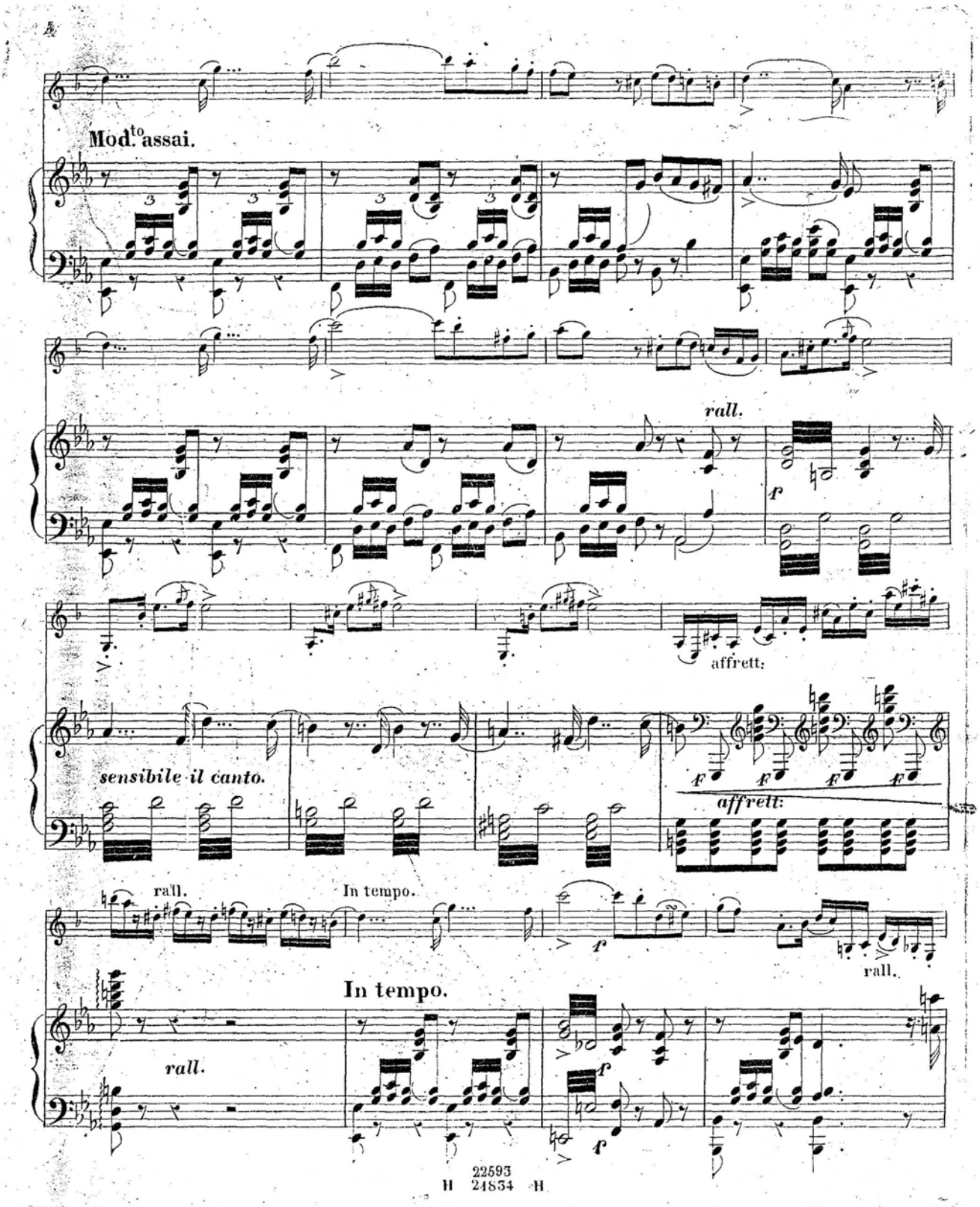
Mod.to assai.
rall.
affrett.
sensibile il canto.
affrett.
rall.
In tempo.
rall.
In tempo.
rall.

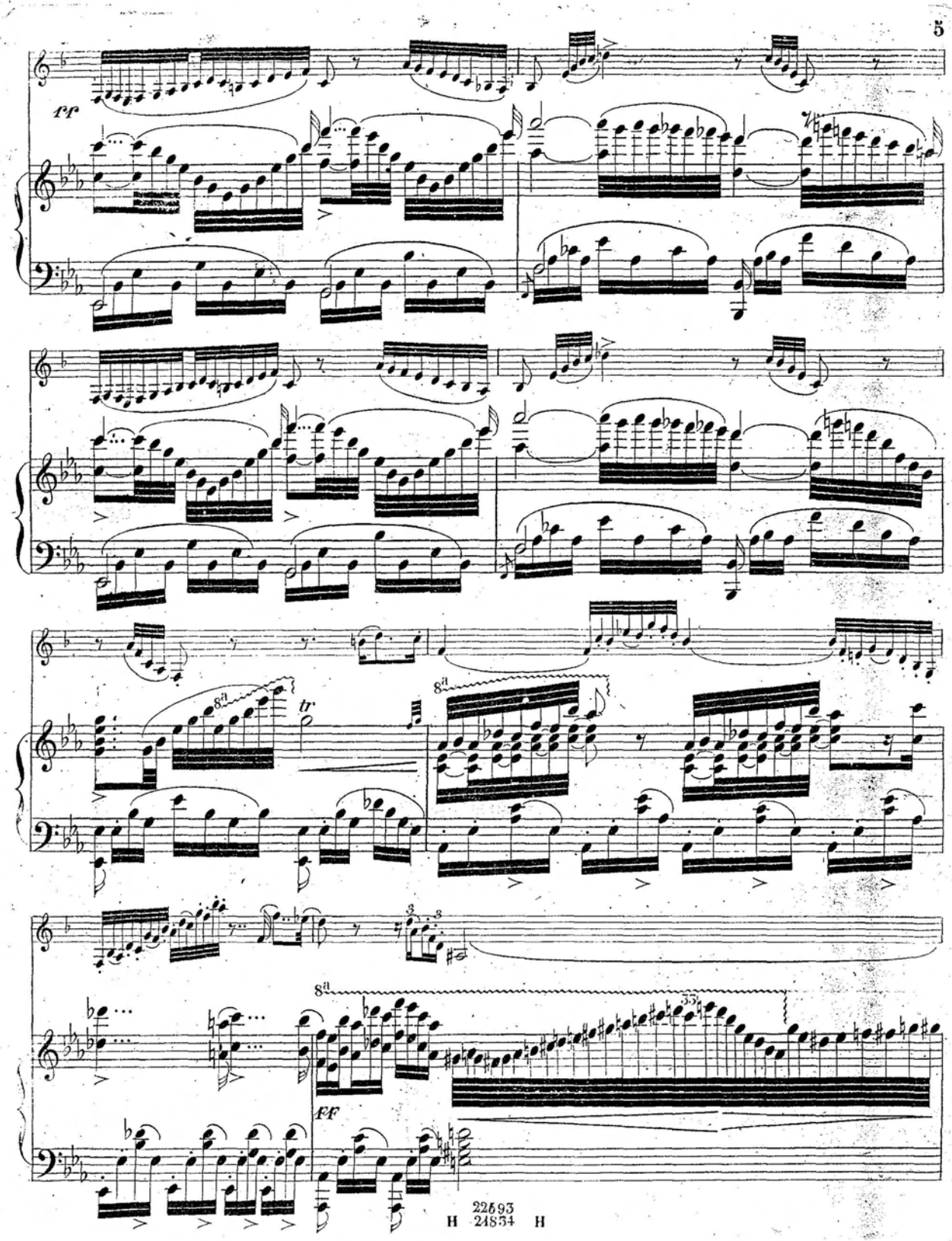
ff
8va
tr
8va
8va
ff

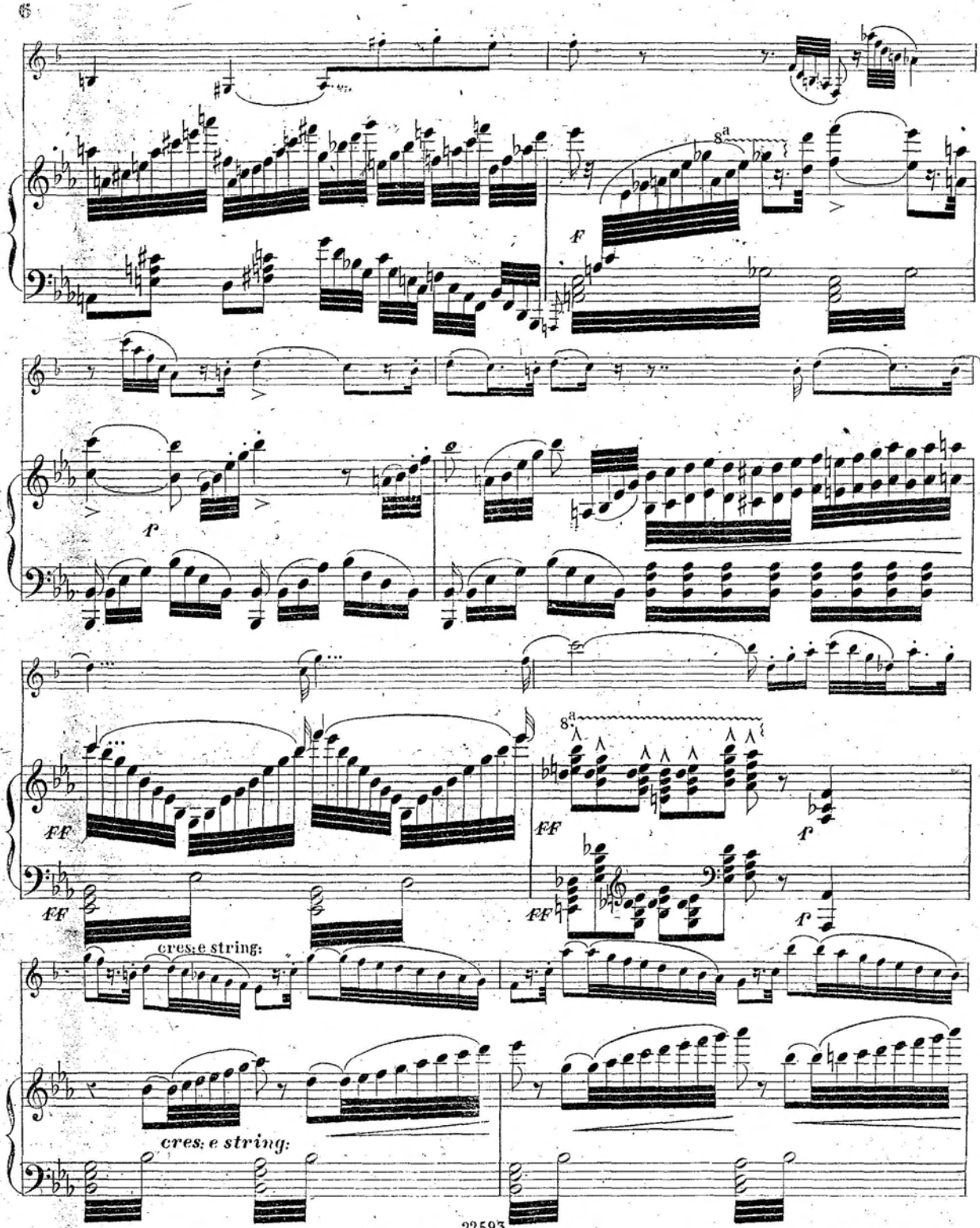
8a
F
P
FF
FF
8a
FF
FF
P
P
cres: e string:
cres: e string:

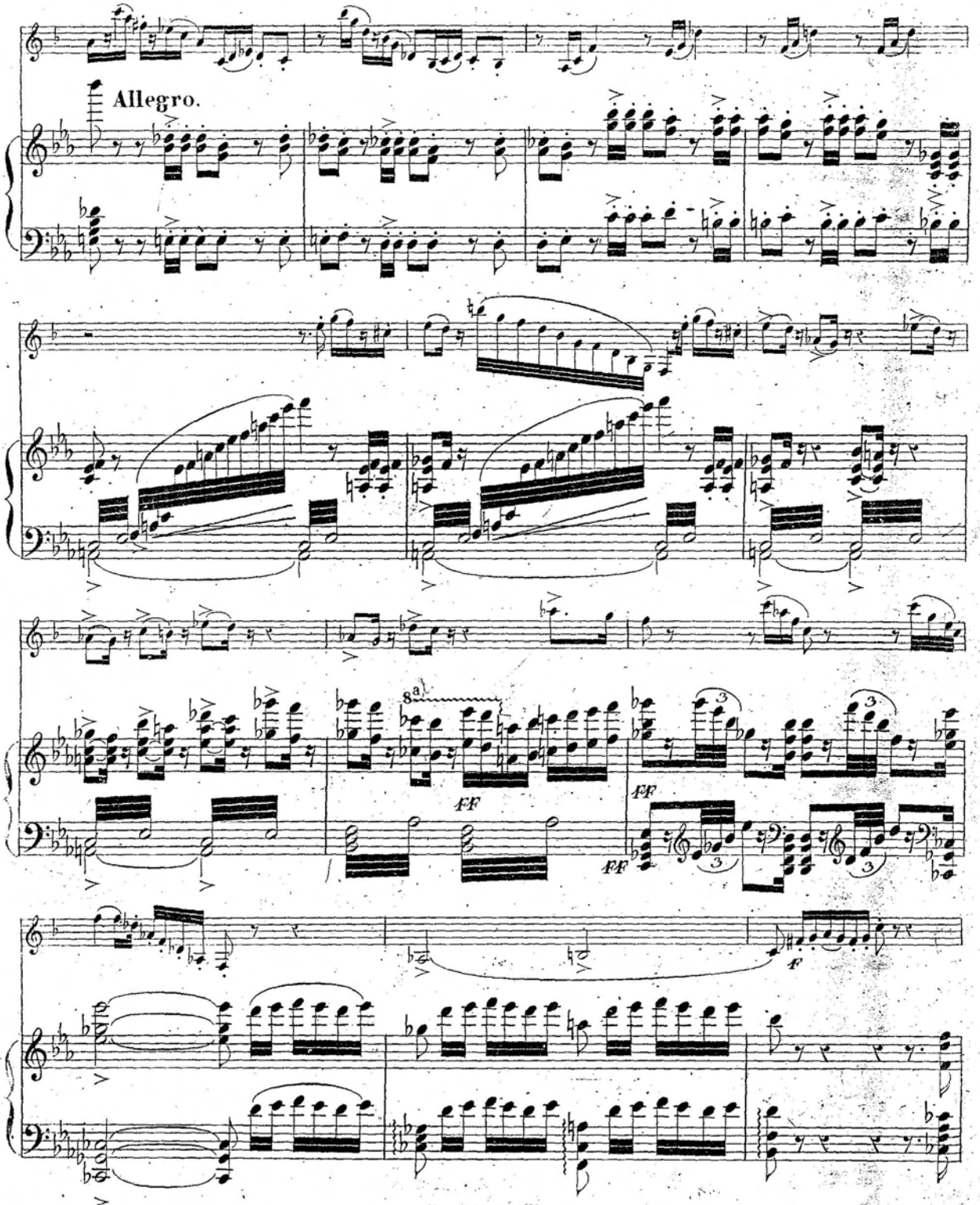
Allegro.
8a
FF
FF
FF
F

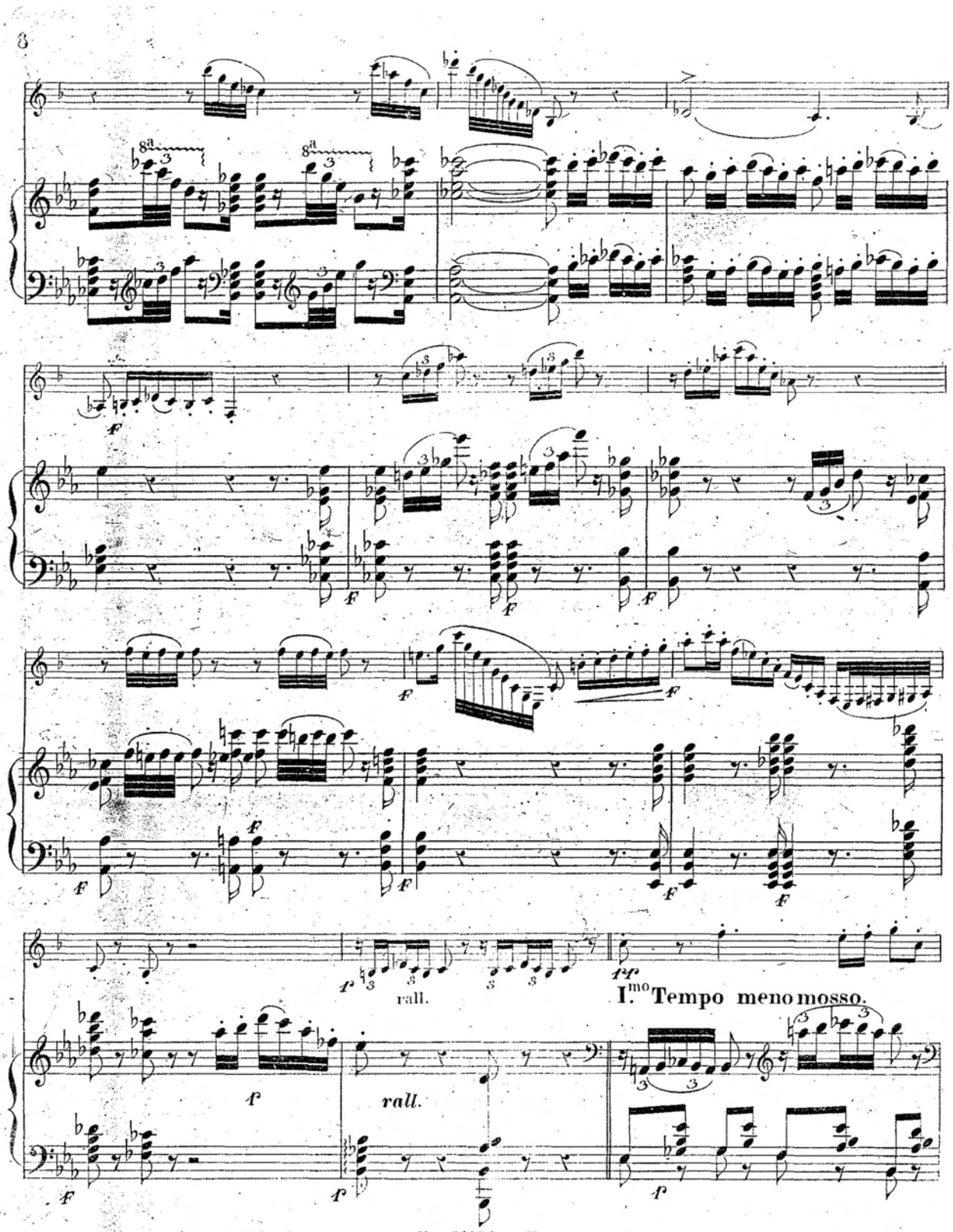
rall.
I.mo Tempo meno mosso.
rall.

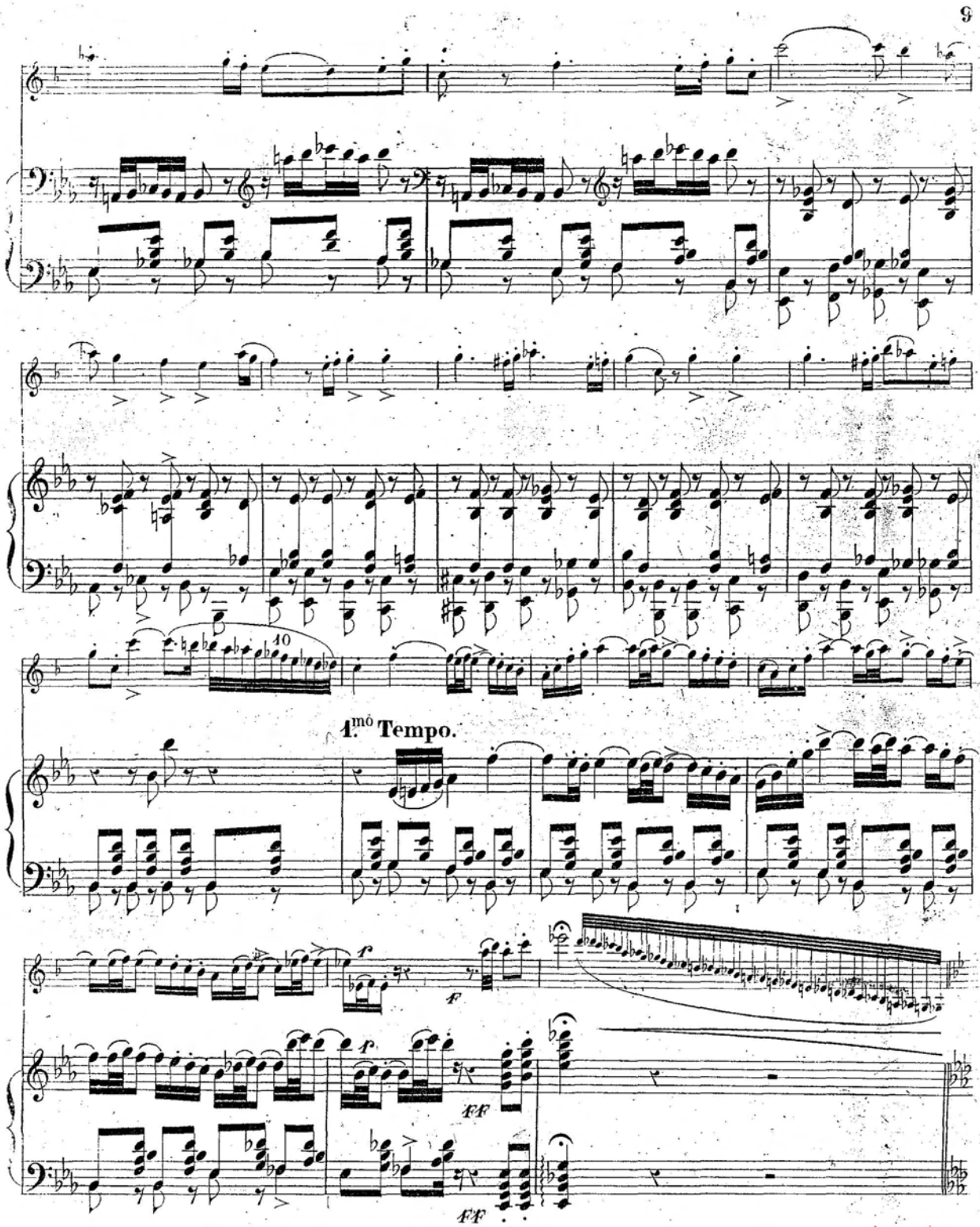
10
1.mò Tempo.
f
f
FF
FF

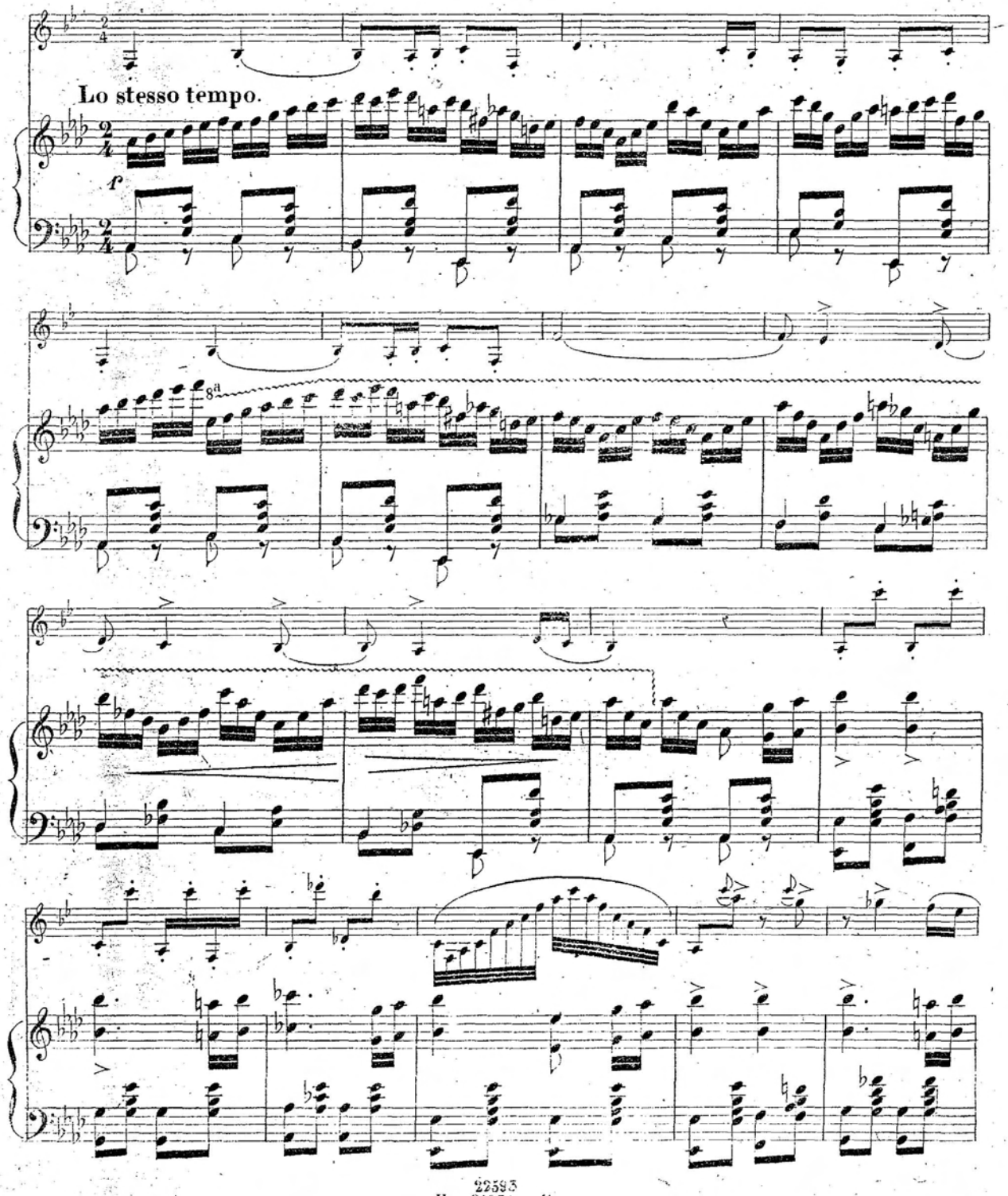
Lo stesso tempo.
f
8a

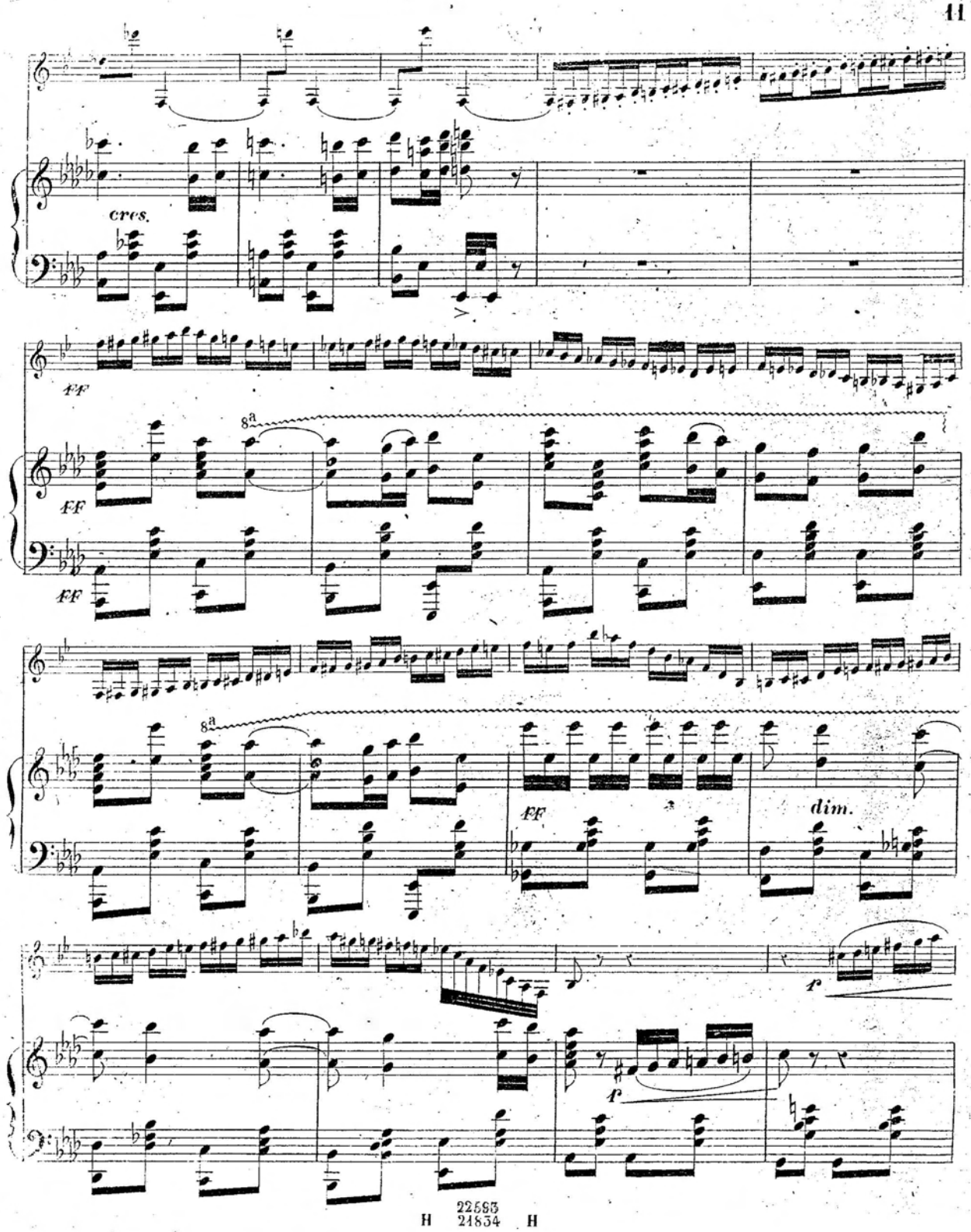
cres.
FF
8a
FF
FF
8a
FF
dim.
f
f

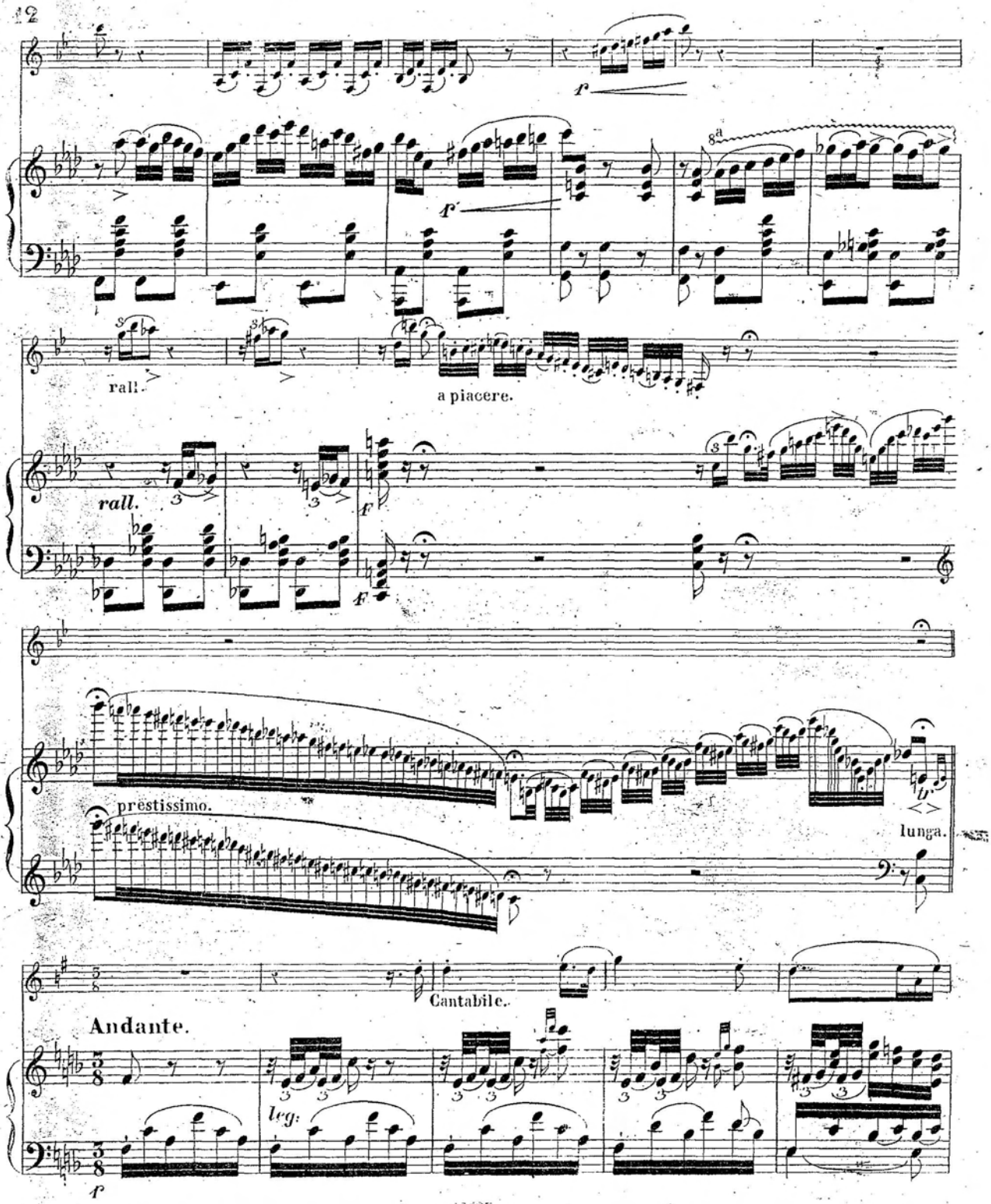
f
rall.
a piacere.
rall.
f
f
prestissimo.
lunga.
Cantabile.
Andante.
leg.
f

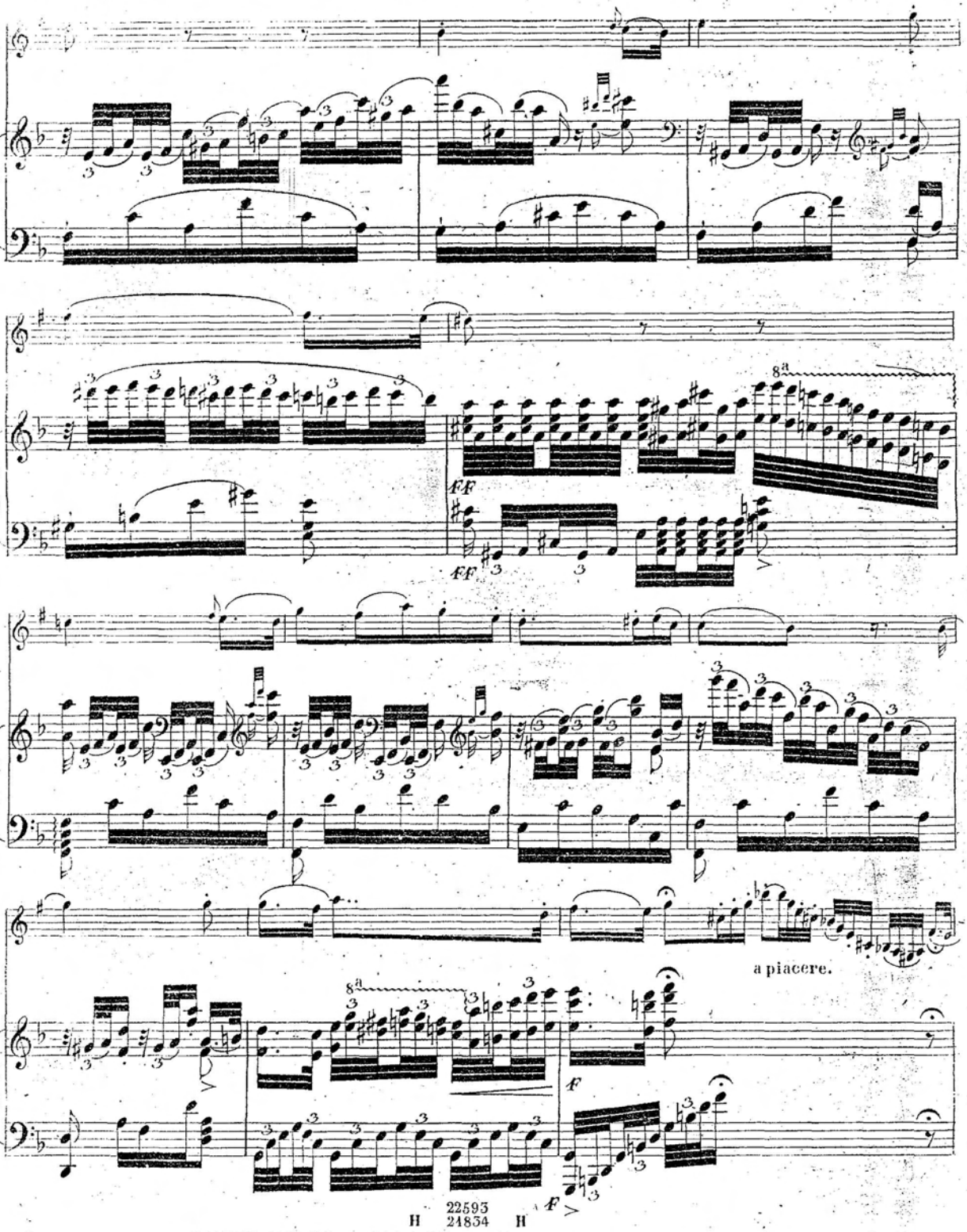
8a
ff
ff
8a
a piacere.
f
f

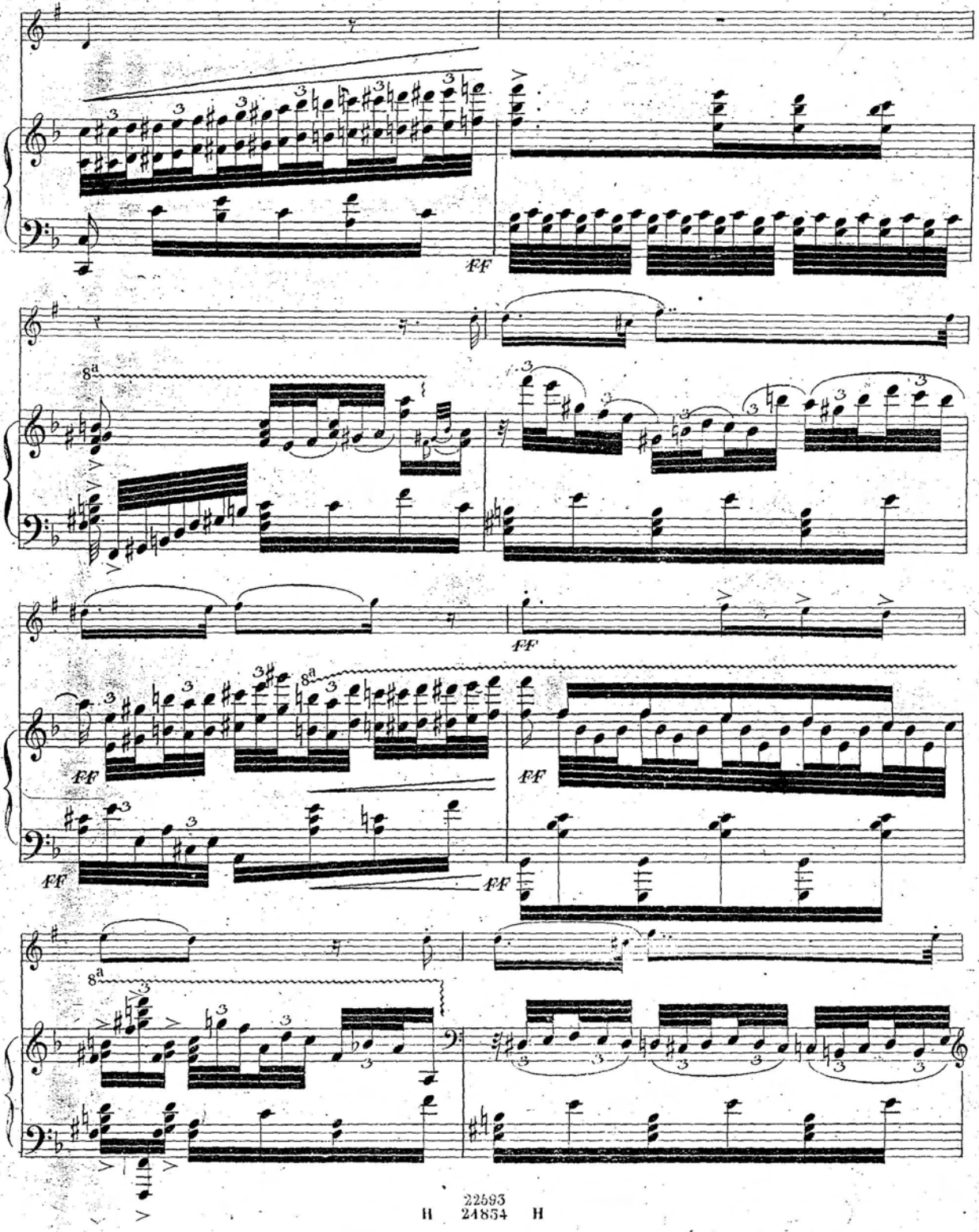
ff
8a
ff
ff
ff
ff
8a
8a

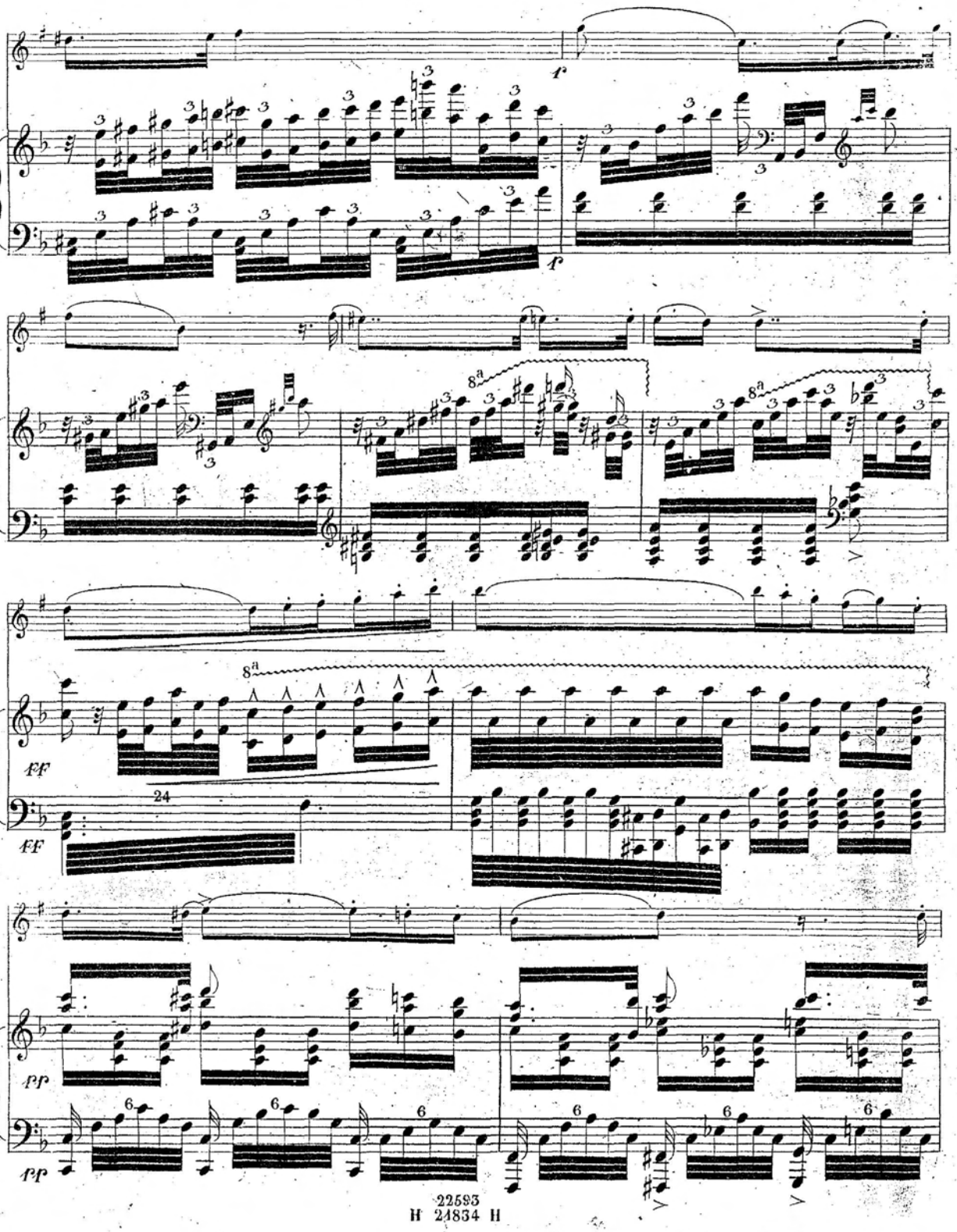
f
f
8a
8a
8a
FF
FF
24
pp
pp

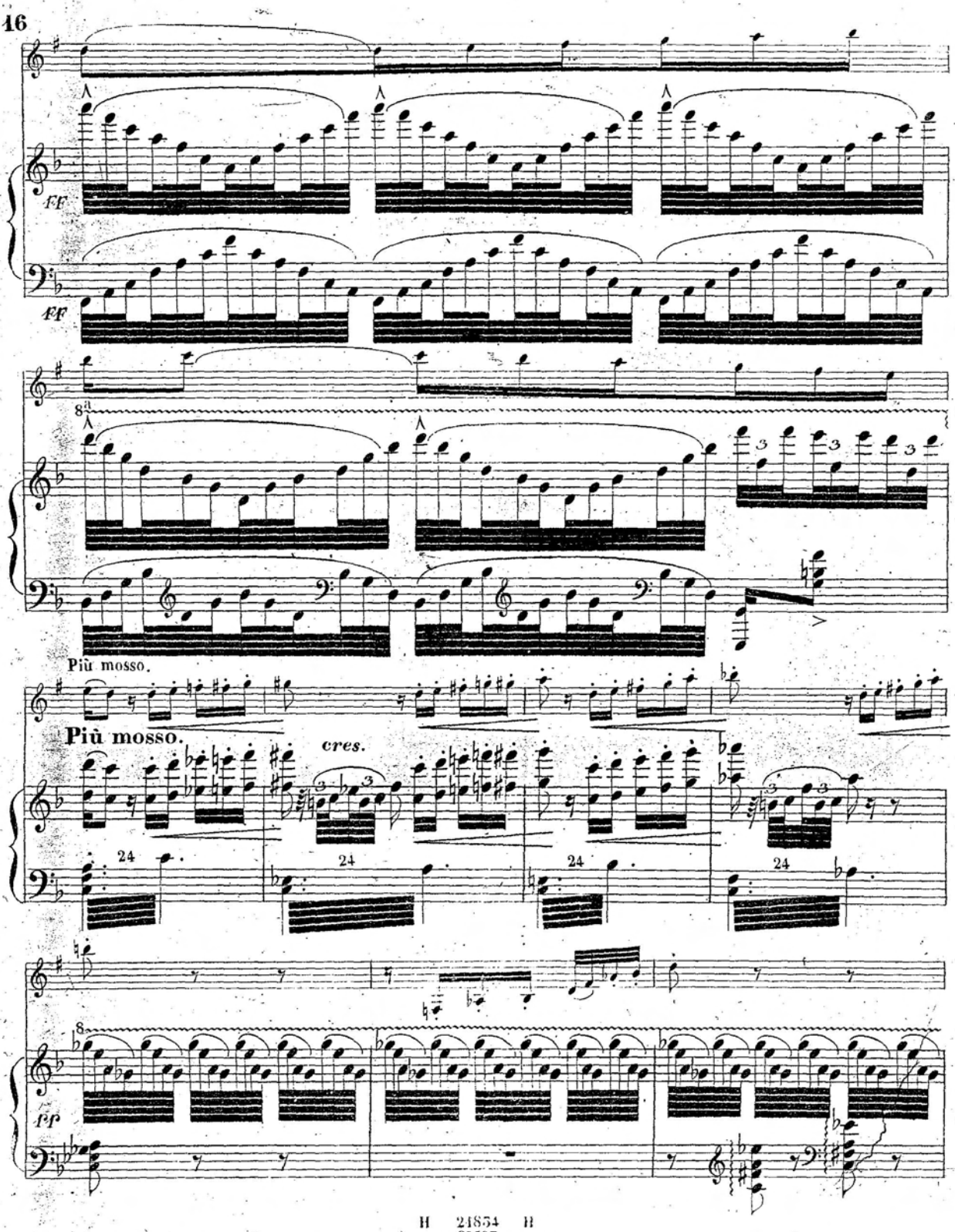
ff
ff
8va
Più mosso.
Più mosso.
cres.
24
24
24
24
8va
ff

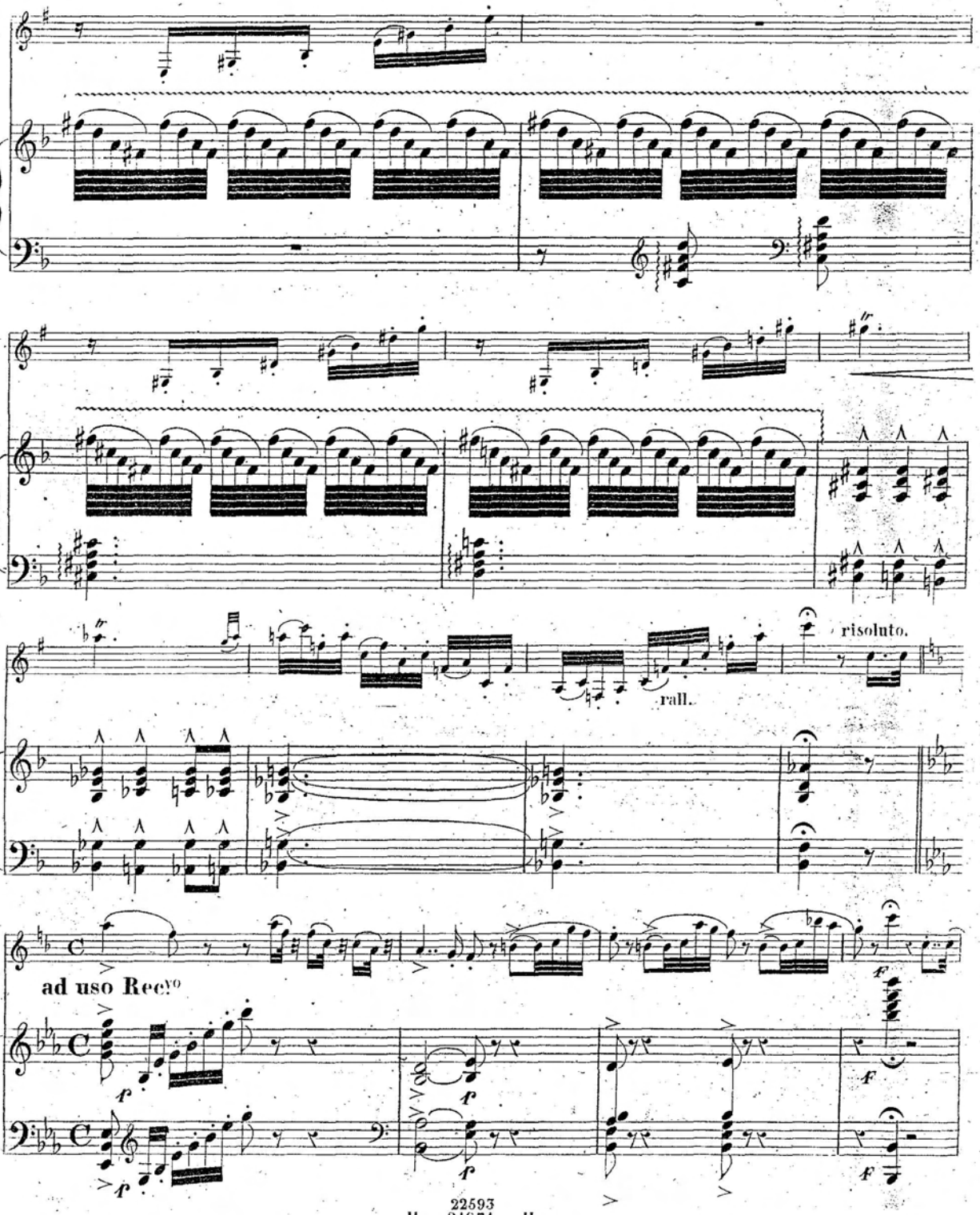
risoluto.
rall.
ad uso Rec.vo

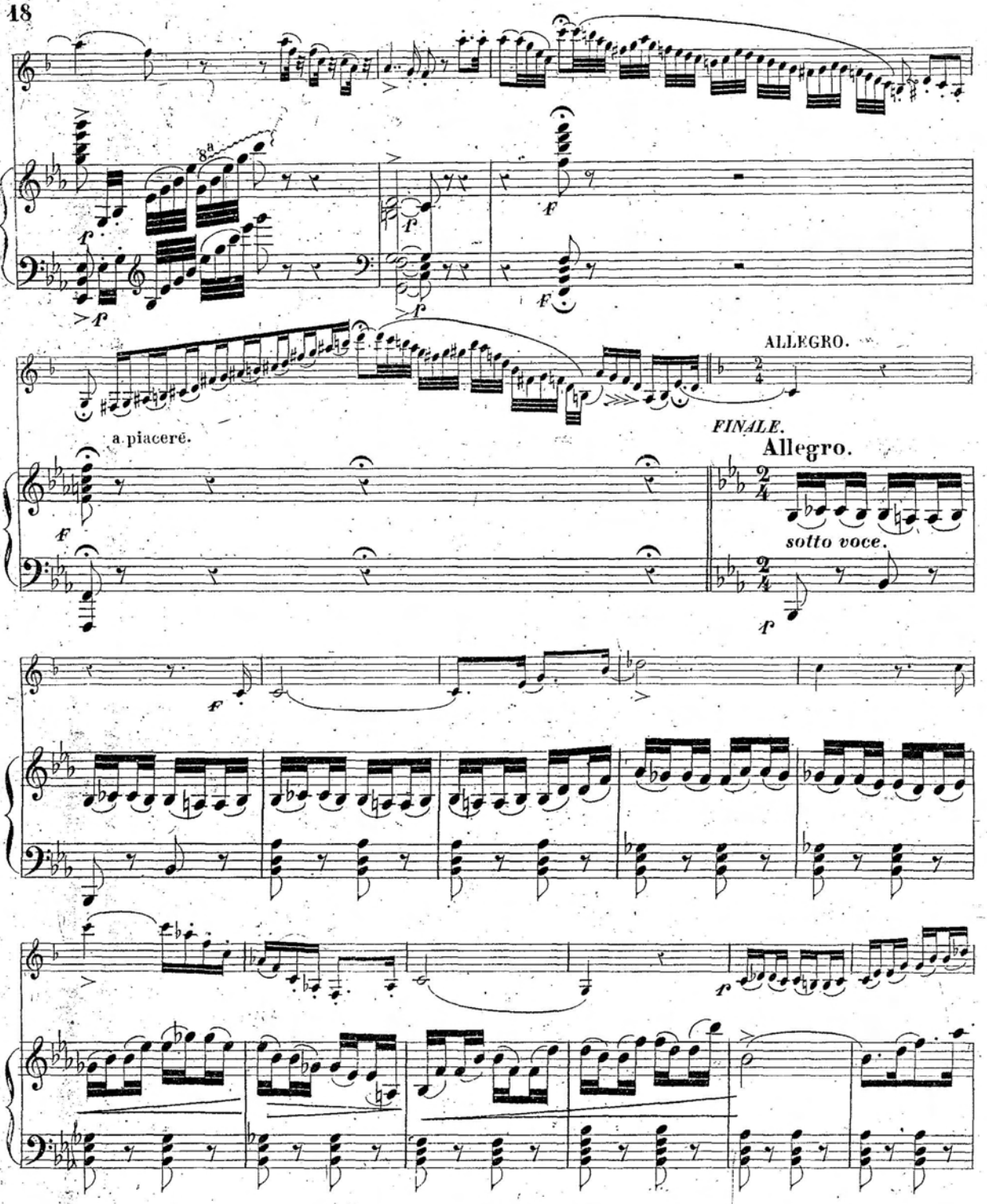
ALLEGRO.
a piacere.
FINALE.
Allegro.
sotto voce.

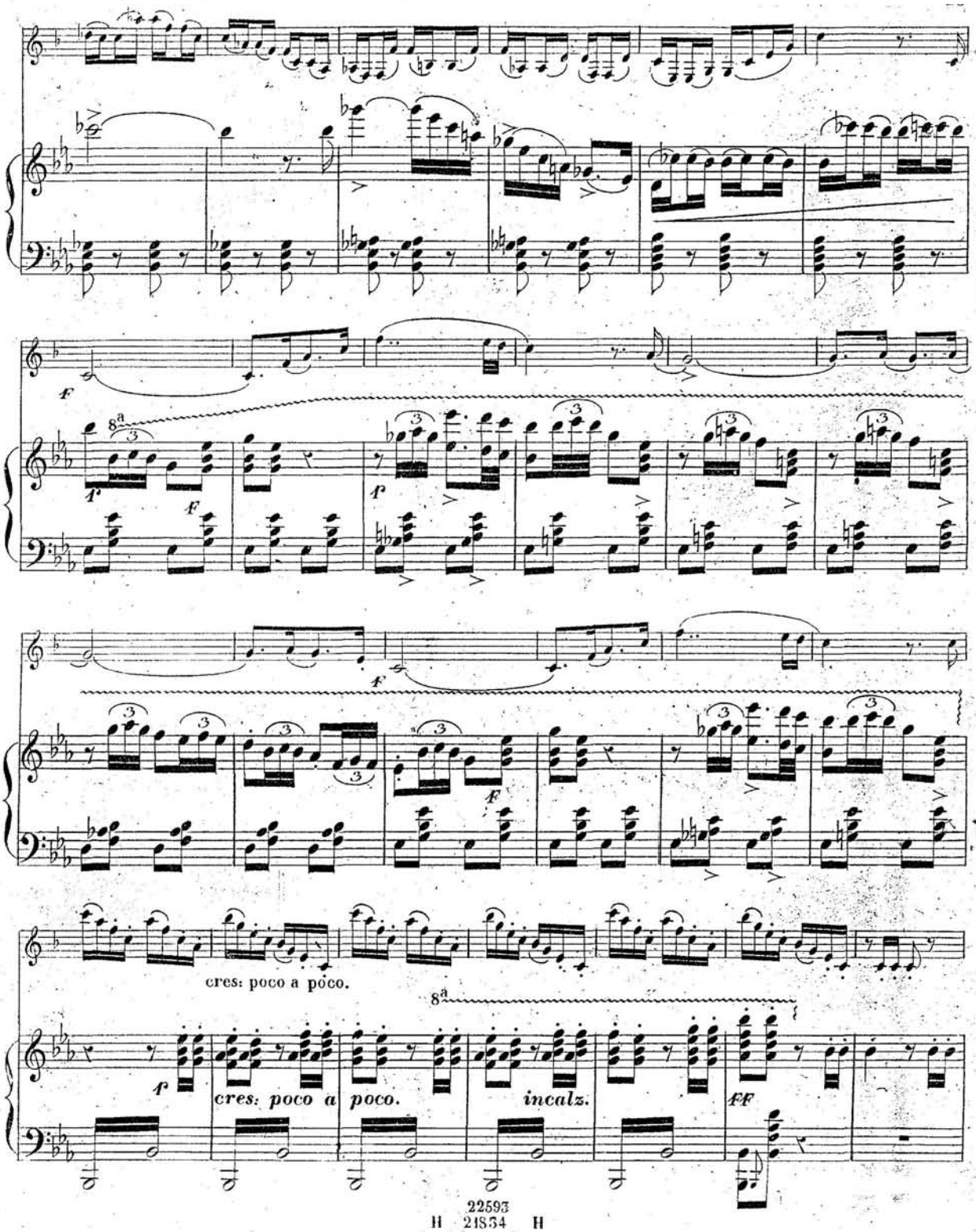
f
8a
f
F
f
F
f
F
cres: poco a poco.
8a
f
cres: poco a poco.
incalz.
FF

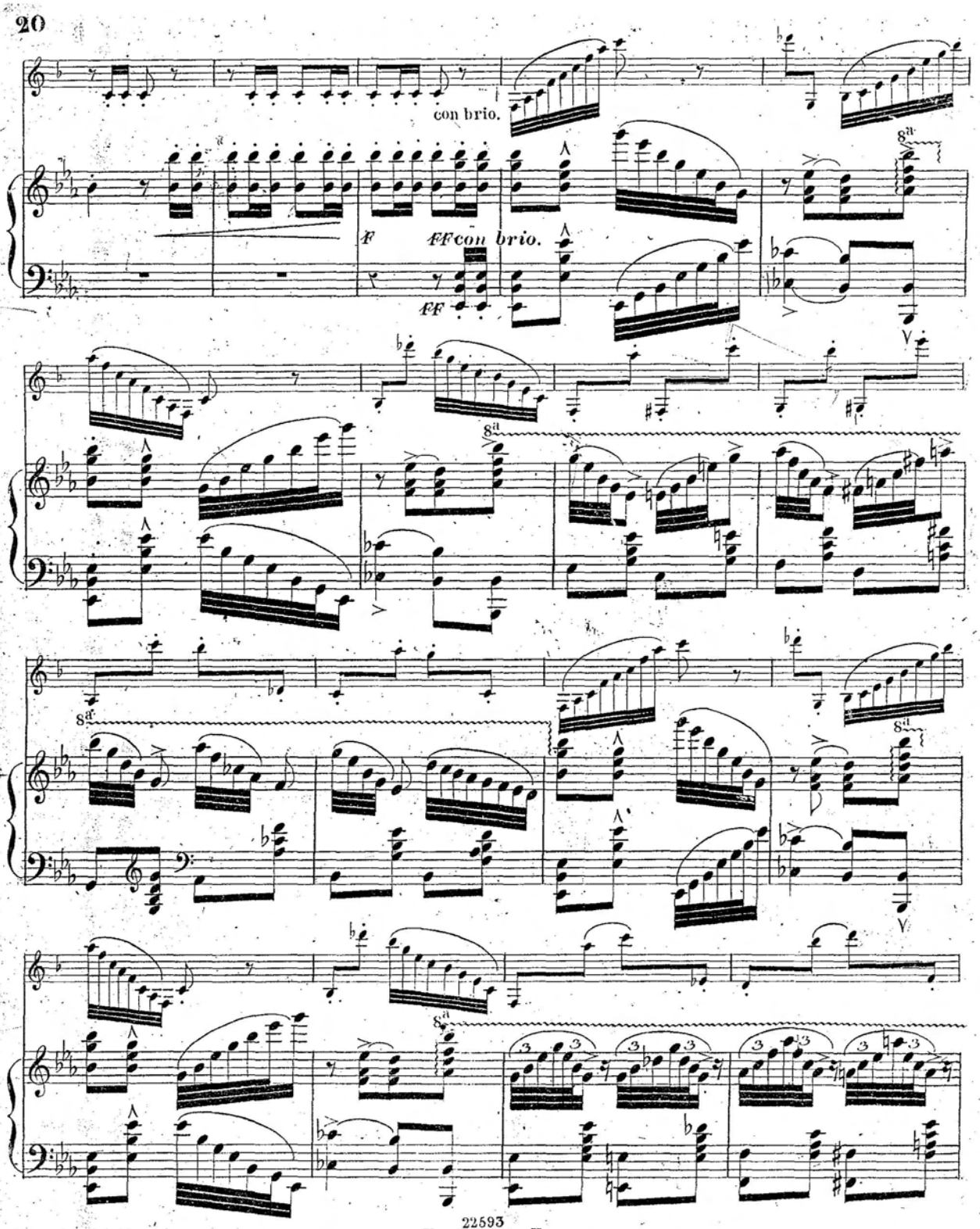
con brio.
F
FF con brio.
FF
8va

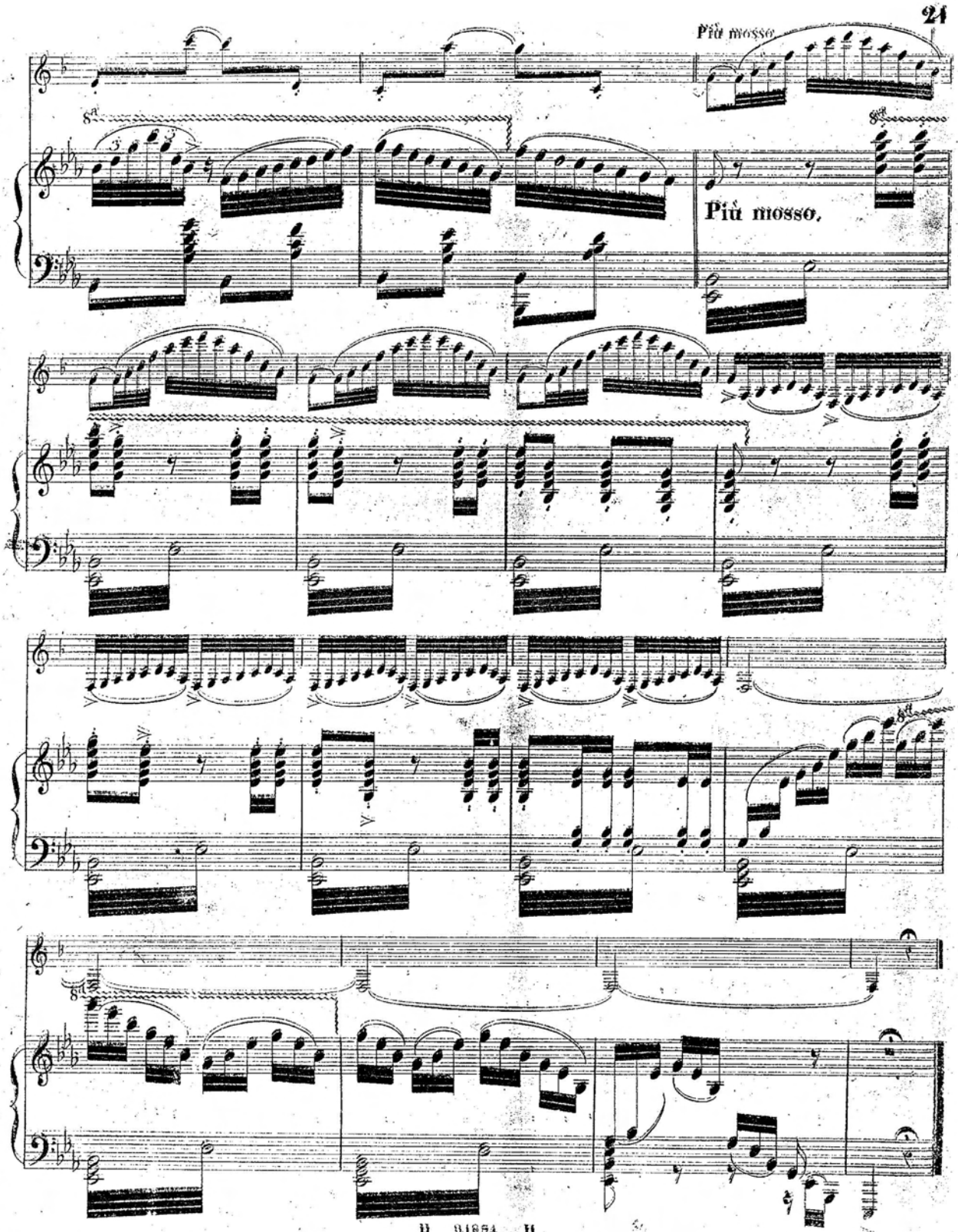
Più mosso.
Più mosso.

LA

SEMAINE MUSICALE

7 DUOS

pour Clarinette et Piano

COMPOSÉS PAR

ERNEST CAVALLINI

ET

P. BONA

ARRANGÉS POUR

ALTO ET PIANO

PAR

EUGÈNE CAVALLINI

22591 Lundi. **Lombardi** de Verdi.
22592 Mardi. **Lucrèce Borgia** de Donizetti.
22593 Mercredi. **Horaces et Curiaces** de Mercadante.
22594 Jeudi. **Béatrix de Tenda** de Bellini.
22595 Vendredi. **Stabat Mater** de Rossini.
22596 Samedi. **Robert le Diable** de Meyerbeer.
22597 Dimanche. **Guillaume Tell** de Rossini.

Chaque Fr. 6.

Propriété des Éditeurs. Enrég. aux Arch. de l'Union.

MILAN
ÉTABLISSEMENT NATIONAL PRIVIL.
DE JEAN RICORDI
RUE DES OMENONI, NUM. 1720 et à côté du Théâtre à la Scala.

FLORENCE, *J. Ricordi et Joulaud.* MENDRISIO, *C. Pozzi.*

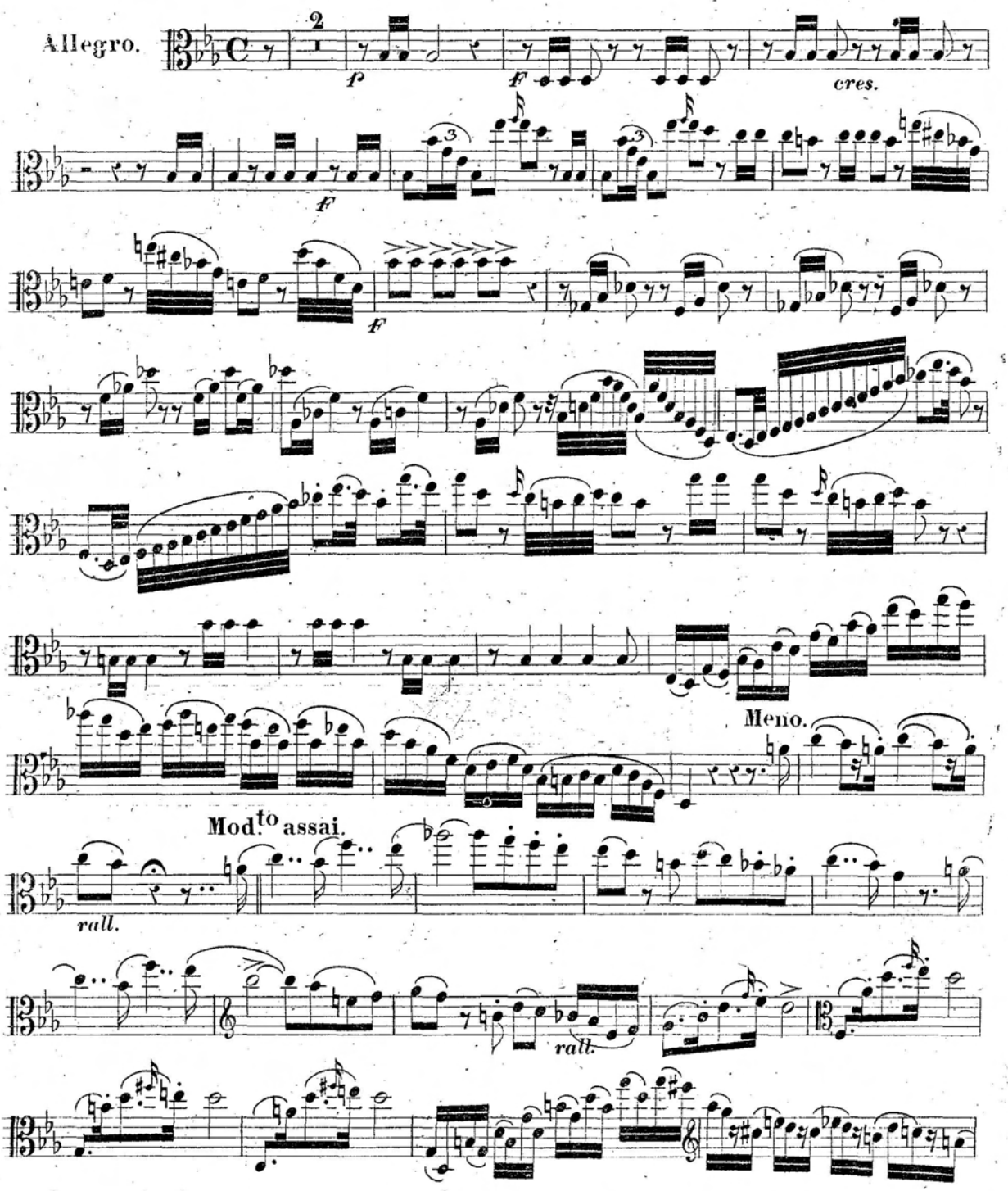
Allegro.
2
f
f
cres.
f
f
Meno.
Mod.to assai.
rall.
rall.

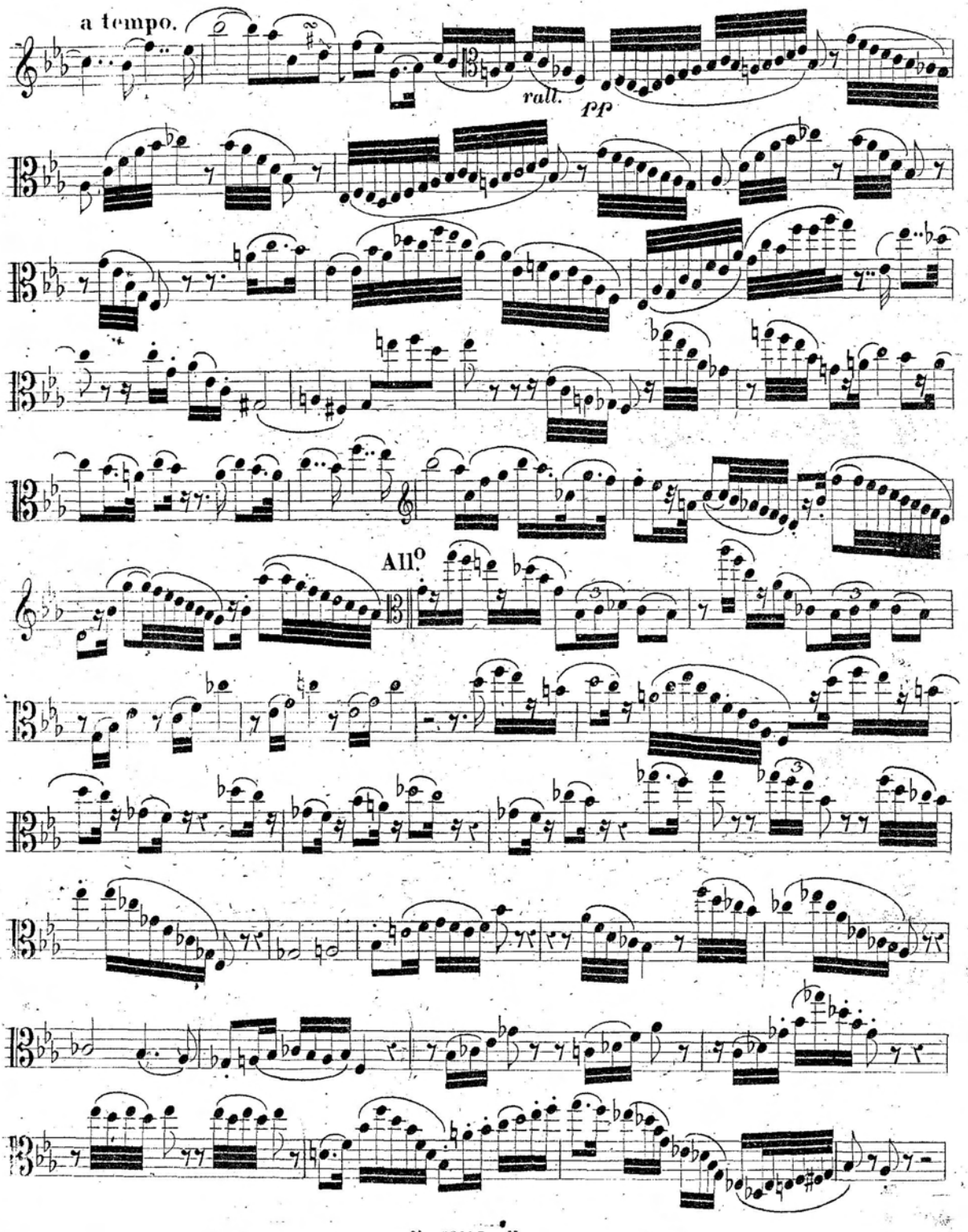
a tempo.
rall.
pp
All.o

VIOLA

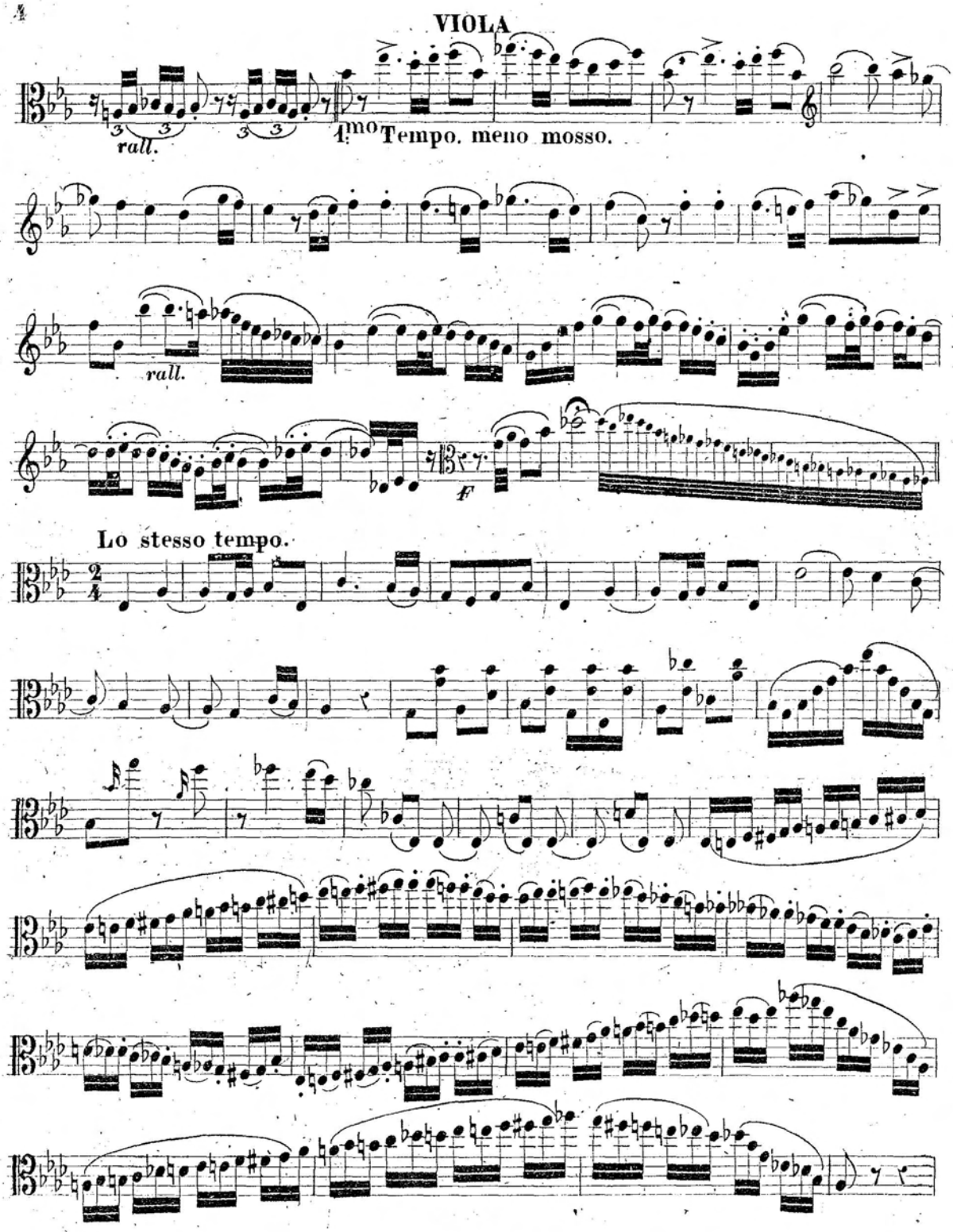

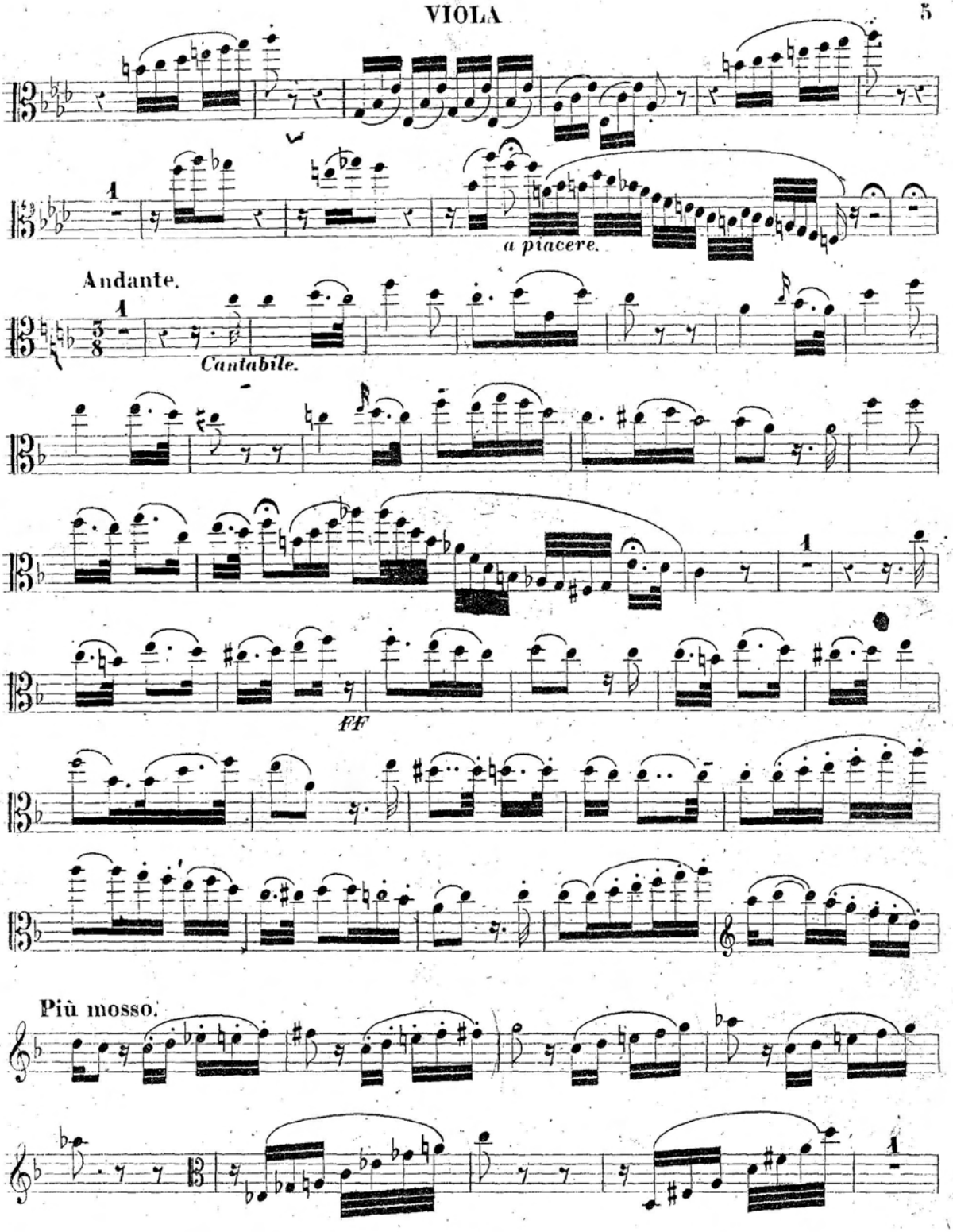
1
a piacere.
Andante.
1
Cantabile.
1
FF
Più mosso.
1

VIOLA

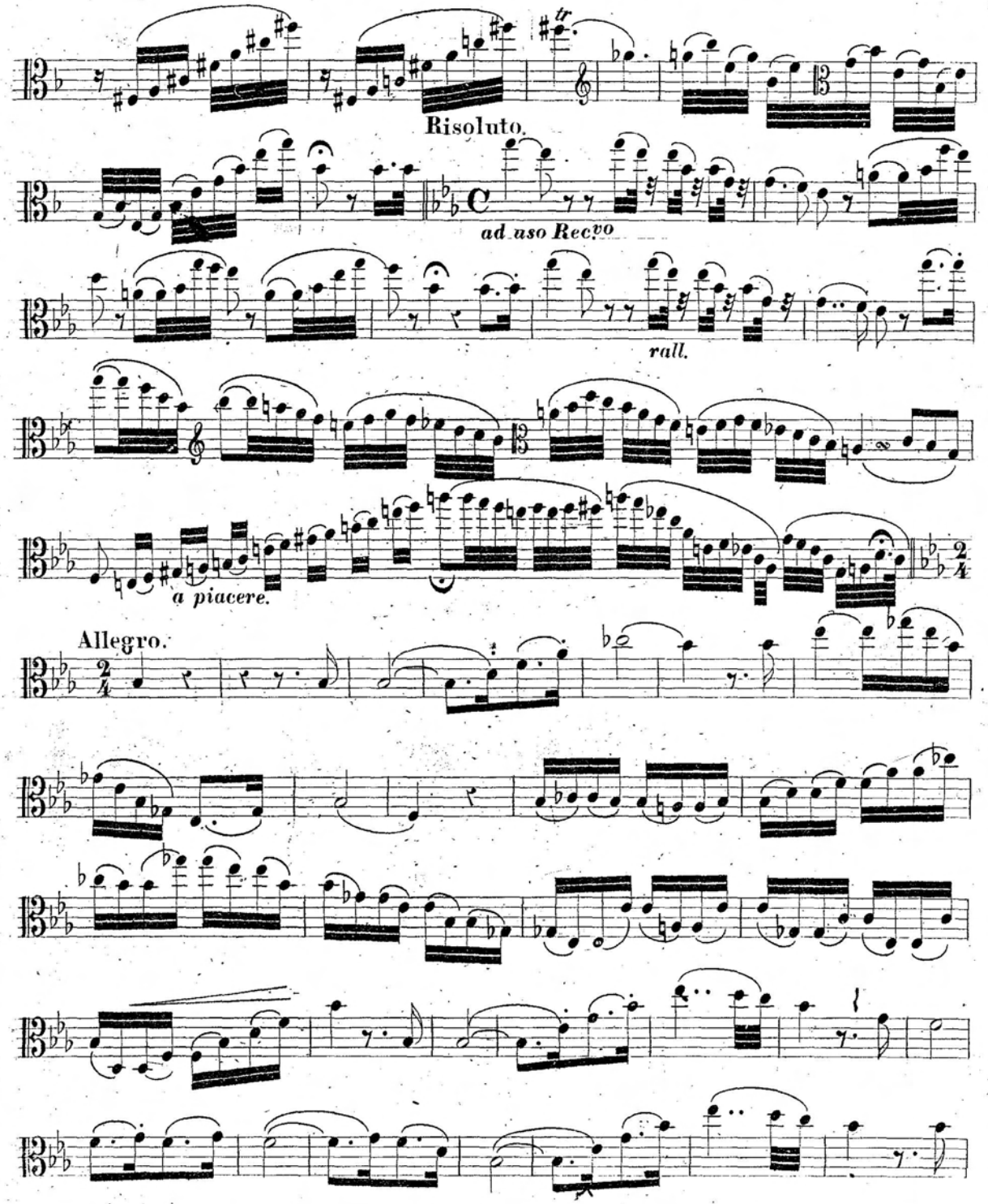

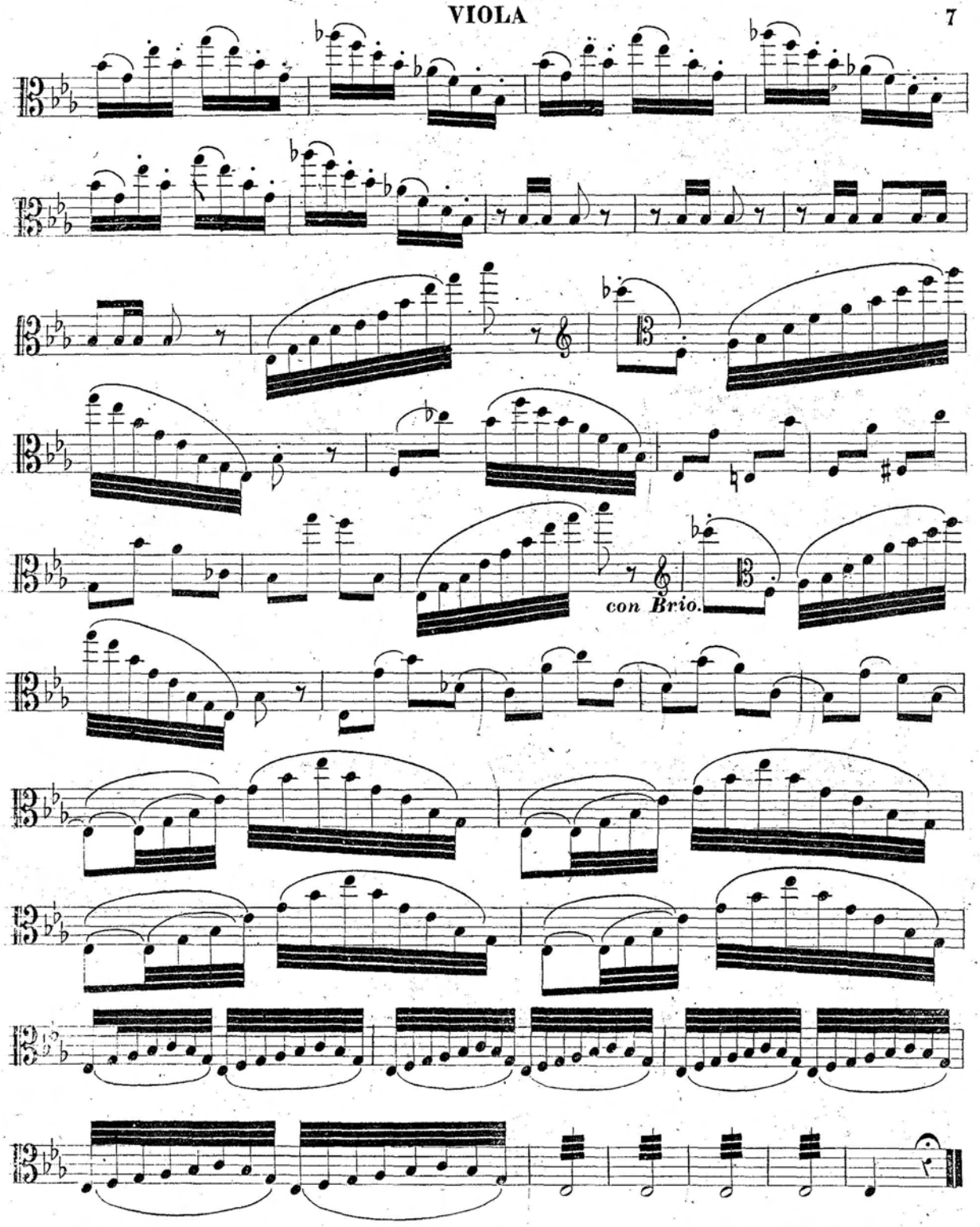
con Brio.