

*Milly. 1800*

18.

*Co. Solos  
of Chiapparelli.  
C ditto of Sarti.*

restaurant of Harry Larsen  
Jan. 1959

(96.74.) Box A 8.4017  
Gieddes Samling I, 18

I, 18

SIX  
SONATES

POUR

*Flute et Basse*

COMPOSÉS

PAR

*M. Chiapparelli*

Prix 7 # 4<sup>s</sup>

A PARIS

Chez { Madame Berault M<sup>de</sup> de Musique rue de la Comédie Française  
Fausbourg S<sup>t</sup> Germain au Dieu de l'Harmonie.  
Et aux adresses ordinaires.  
à Metz chez M<sup>r</sup> Kar.

A. P. D. R.

*Chiapparelli*

## SONATA I

Allegro

1

*Minuetto*

3

1. *Variation*

2.

3.

3.

4.

4.

4.

4.

4.

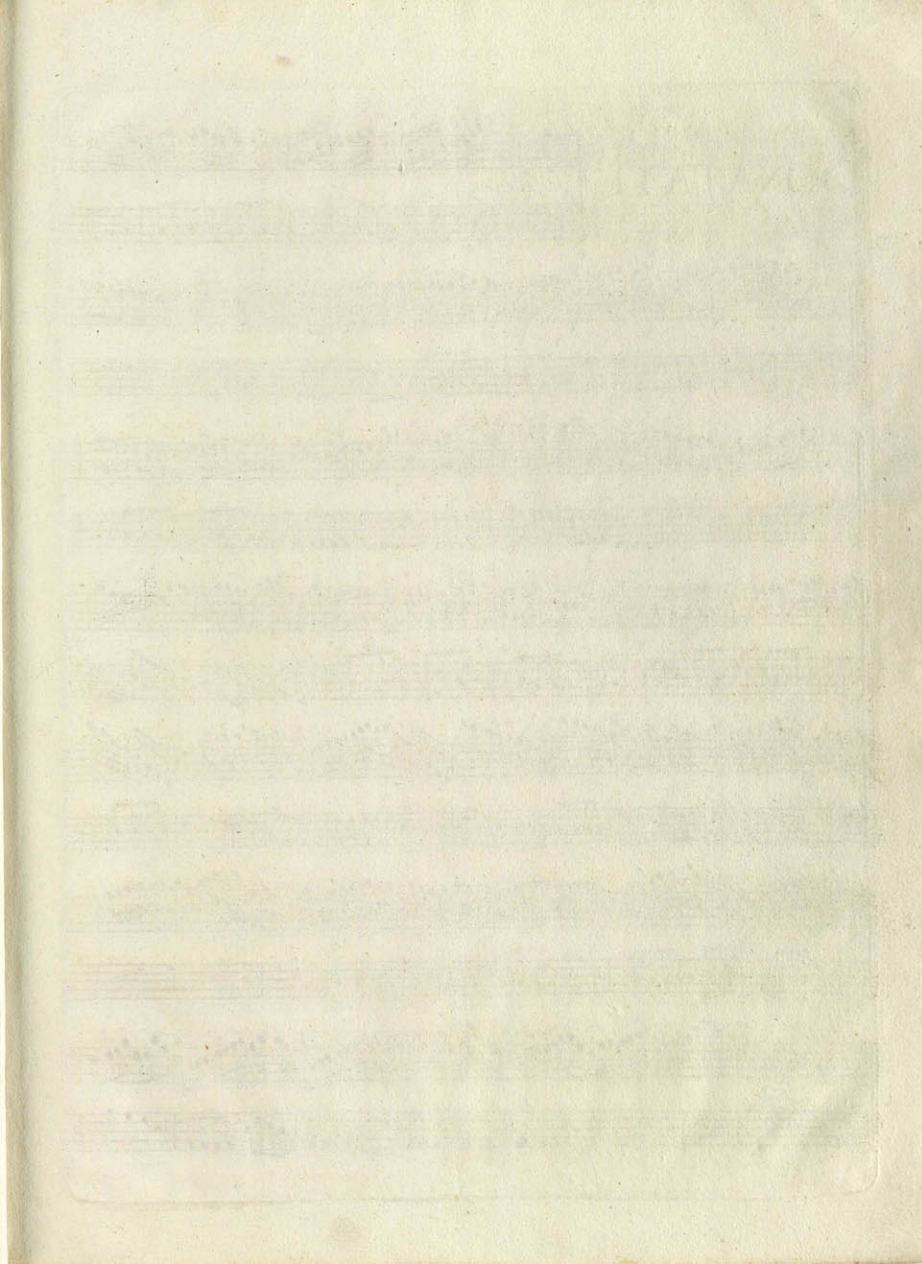

# SONATA II

*Allegro*

*Scherzo*

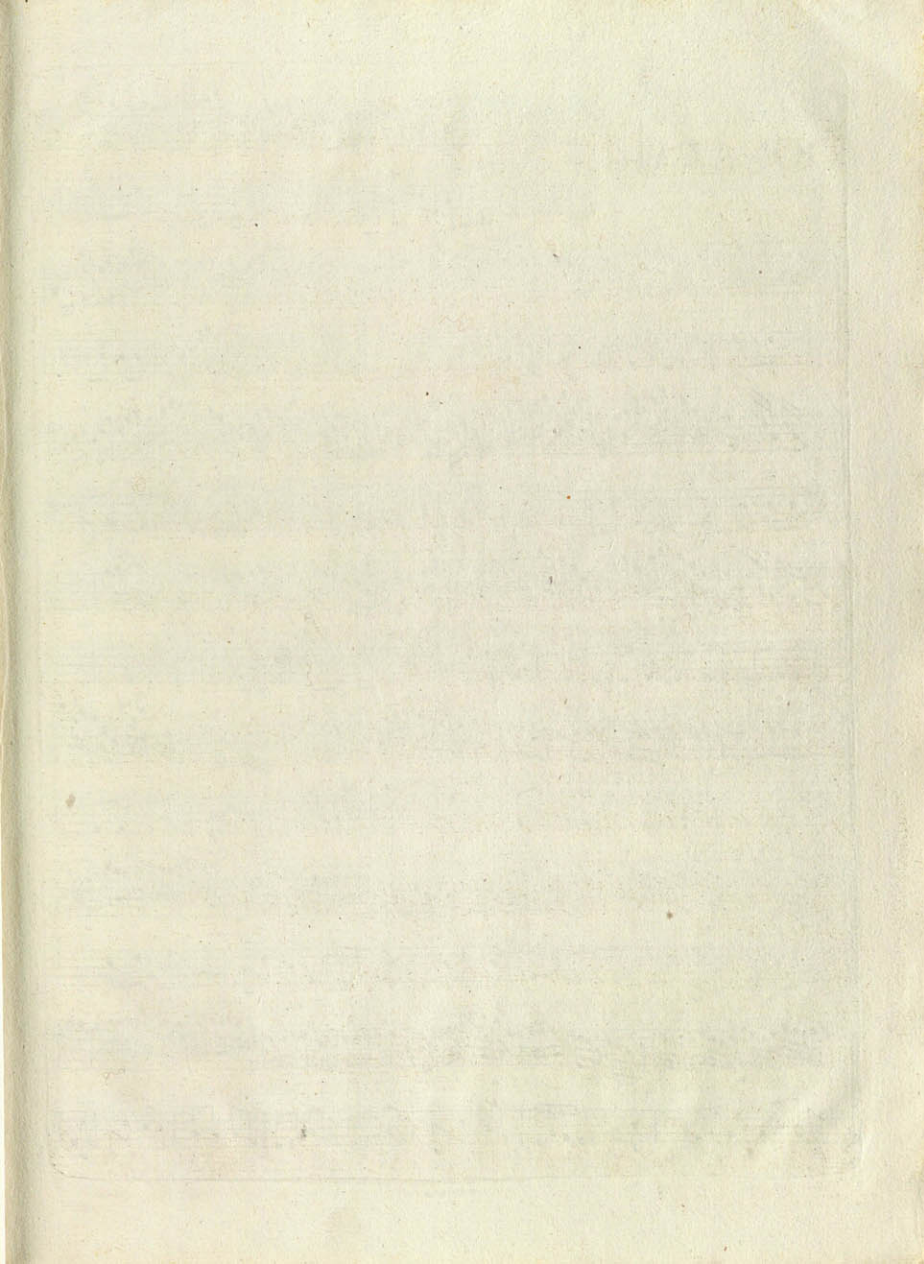

# SONATA III

*Allegro*

*Minuetto*

Musical score for Minuetto, second system. The melody continues with triplets and a repeat sign at the end of the system.

Musical score for Minuetto, third system. The melody continues with triplets and a repeat sign at the end of the system.

Musical score for Minuetto, fourth system. The melody continues with triplets and a repeat sign at the end of the system.

Musical score for Minuetto, fifth system. The melody continues with triplets and a repeat sign at the end of the system.

Musical score for Minuetto, sixth system. The melody continues with triplets and a repeat sign at the end of the system.

Musical score for Minuetto, seventh system. The melody continues with triplets and a repeat sign at the end of the system.

Musical score for Minuetto, eighth system. The melody continues with triplets and a repeat sign at the end of the system.

Musical score for Minuetto, ninth system. The melody continues with triplets and a repeat sign at the end of the system.

Musical score for Minuetto, tenth system. The melody continues with triplets and a repeat sign at the end of the system.

*1. Variation*

Musical score for Variation 1, second system. The melody continues with triplets and a repeat sign at the end of the system.

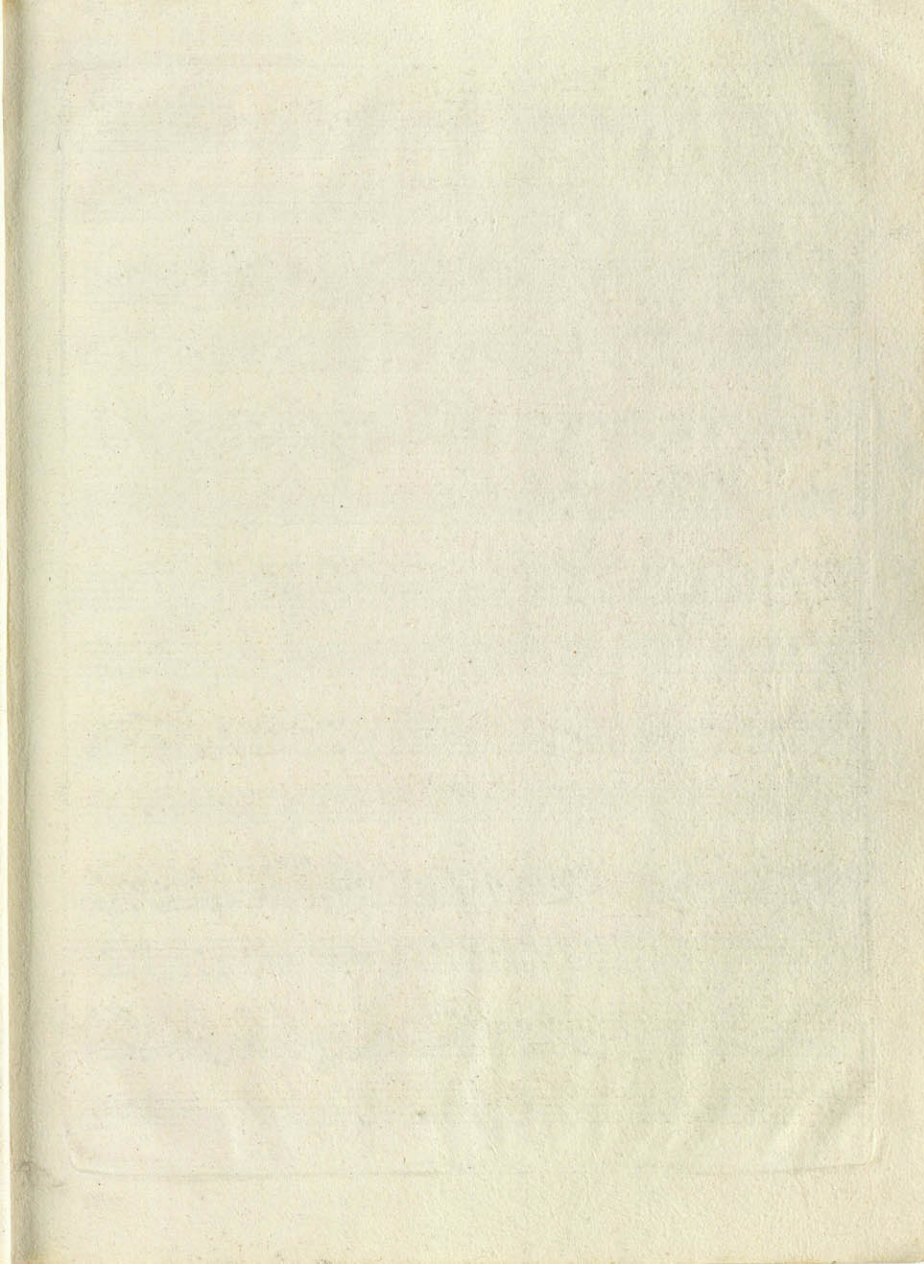

## SONATA IV

*Allegro*

*Morcello*

*Variation*

2.

*Allegro*

## SONATA V

Allegro

*Mussetto*

## SONATA VI

*Allegro*

*Seherzando*

1.

2.

*Fin*

