

No 2174.

N. 1248.

40722

TROIS SONATES

pour le

CLAVECIN

*Avec l'accompagnement
d'un Violon & Violoncelle*

COMPOSÉS

MÜLLER'S
LEIH. BIBL.

par

I. F. X. STERKEL

geb.
1750

OEUVRE VII.

*A. Francfort sur le Mein, chez W. N. Haueisen
Organiste & Editeur de Musique*

Prix 2 /-

Sächs.
Landes-
bibl.

[1781] Müller

Mus. 3569. Q. 502

276.

Voll

SONATA I

A 11^o Afsai

Andante

Rondo

The fourth system continues the piece, showing further development of the melodic lines.

The fifth system continues the piece, featuring a variety of note values and rests.

The sixth system continues the piece, maintaining the intricate texture of the original score.

mf

Maiore

SONATA II

Allegro

Minuetto

Trio

SONATA III

Andante

Tempo di
Minuetto
è piu
Grazioso

This section of notation is specifically for the tempo change. It shows a 3/4 time signature in the upper staff and a 3/4 time signature in the lower staff. The music is more melodic and less rhythmically complex than the previous sections.

A119

Adagio

Tempo Primo

(Handwritten notes and numbers at the bottom of the page)

No. 532.

89

TROIS
SONATES

pour le

CLAVECIN

*Avec Accompagnement
d'un Violon & Violoncelle*

COMPOSÉS

par

I. F. X. STERKEL

OEUVRE

*A Francfort sur le Mein, chez W. N. Haueisen
Organiste & Editeur de Musique*

Prix 2 /-

MÜLLER'S
LEIH. BIBL.

No. 1048

Müller

Mus. 3569. Q. 502

Violino

SONATA I Allo Afsai

Violino

3

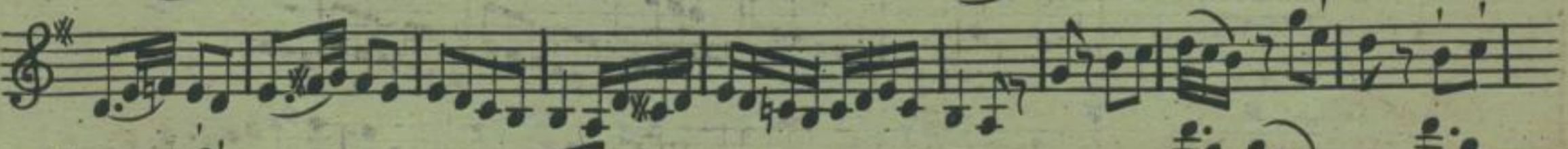
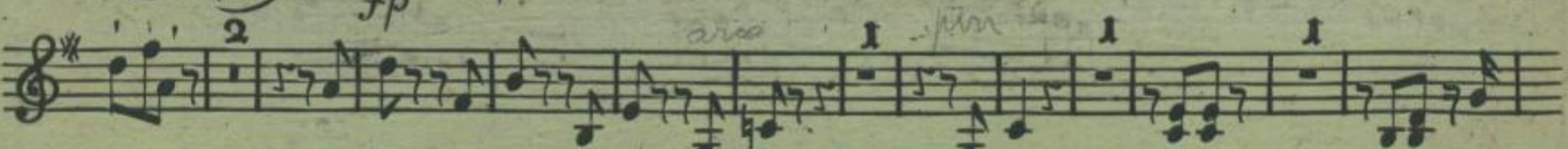
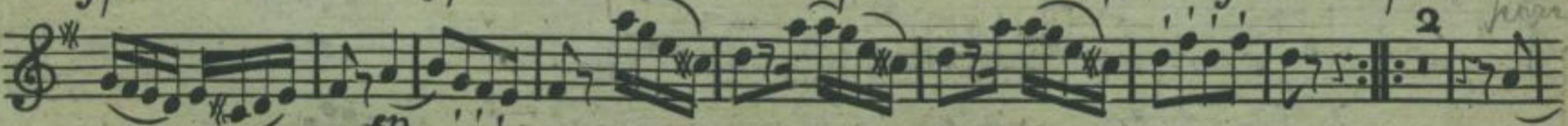
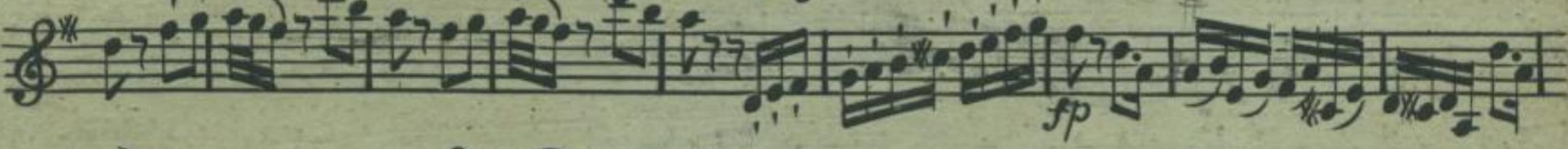
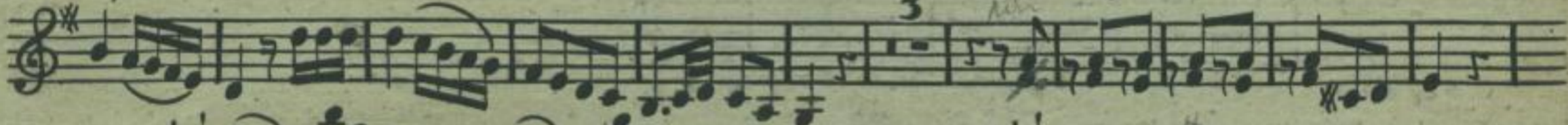
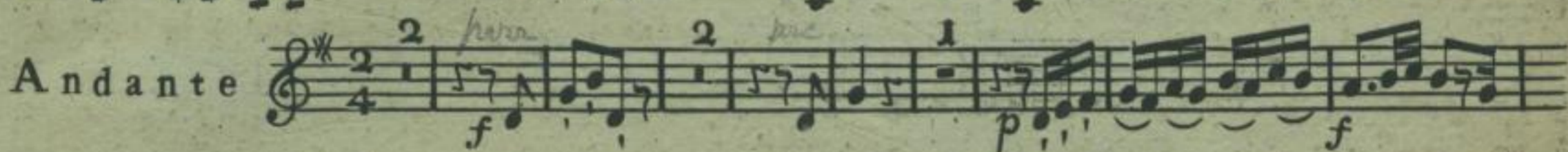
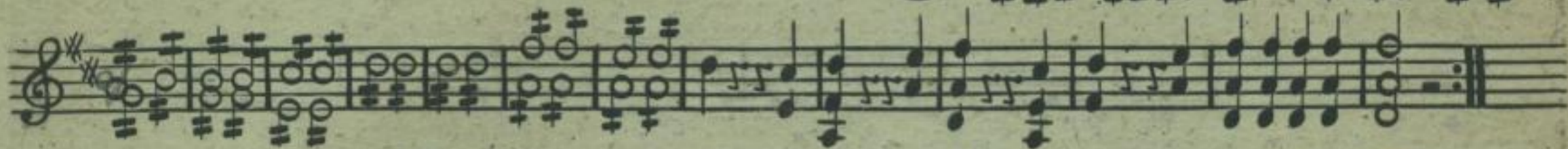
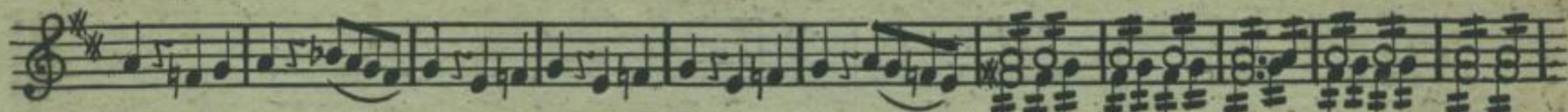
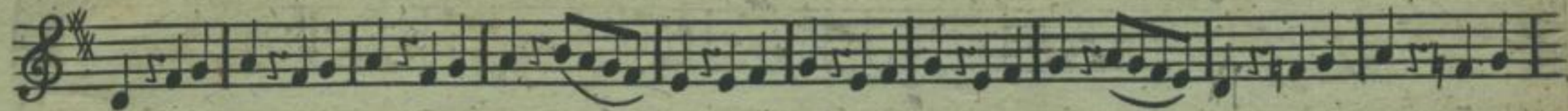

4 Rondo

Violino

Violino

SONATA II
Allegro

Minuetto

Trio

Oboe o Violino

SONATA III

Andante

Violino

Tempo di
Minuetto e piu
grazioso

8

8

1

1

5

Allegro

7

7

2

5

8

Tempo Primo

(Mus. Q7776)

№. 539.

87

TROIS
 SONATES
 pour le
 CLAVECIN

*Avec l'Accompagnement
 d'un Violon & Violoncelle*

COMPOSÉS
 par

I. F. X. STERKEL

OEUVRE

*A Francfort sur le Mein, chez W. N. Haueisen
 Organiste & Editeur de Musique*

Prix 2 /-

1248.

Müller

Mus. 3569. Q. 502

B a s s o

SONATA. I
All? Afsai

Basso

Andante

Basso

Rondo

pizz

aria

1 *aria*

p

8 *pizz:*

1 *col:*

1 *1* *2* *1*

Minor

b. *1* *1* *1*

b. *4* *Maior*

3 *3* *bis*

B a s s o

SONATA II
Allegro

Minnetto

Trio

SONATA III
Andante

Tempo di Minuetto

Alliegro

Tempo Primo