

# Répertoire pour Chant et Orchestre

		NET /rs suisses		
		Partition	Parties	Doublures
<b>Bemberg (H.)</b>	Chant Hindou, n° 1 mezzo .....	5	» 10	» 0.75
—	Nymphes et Sylvains n° 1 soprano .....	»	» 10	» 0.75
Conducteur, Piano et Chant : 2.50				
<b>Bordes (Ch.)</b>	Promenade matinale, voix élevées .....	5	» 15	» 1
—	Sur un vieil air, voix moyennes .....	5	» 15	» 1
<b>Breville (P. DE)</b>	Bernadette, voix moyennes .....	5	» 15	» 1
—	France, voix moyennes .....	5	» 15	» 1
<b>Chausson (E.)</b>	Op. 38, Chant funèbre .....	6	» 8	» 1
chœur à 4 voix de femmes, parties : 0.75				
—	Op. 19, Poème de l'Amour et de la Mer			
soprano ou ténor .....				
		20	» 30	» 2
—	Le Temps des Lilas, (extrait du précédent).	6	» 15	» 1
<b>Duparc (H.)</b>	Invitation au voyage, voix élevées .....	5	» 15	» 1
—	Phidylé, voix élevées .....	5	» 15	» 1
—	La Vague et la Cloche, voix graves .....	5	» 15	» 1
—	Manoir de Rosemonde, voix élevées .....	5	» 15	» 1
—	Testament, voix moyennes .....	5	» 15	» 1
—	Chanson triste, voix élevées .....	5	» 15	» 1
—	— n° 2, voix moyennes .....	5	» 15	» 1
—	Vie antérieure, voix élevées .....	5	» 15	» 1
—	Au pays où se fait la guerre, voix moyennes ..	5	» 15	» 1
<b>Händel</b>	Héraclès (air d'Iole, n° 29) voix moyennes ..	5	» 10	» 0.50
—	Alexander Balus (air de Cléopâtre, n° 15)			
voix moyennes .....				
		3	» 5	» 0.50
—	Ottone (air de Gismonda, n° 4) v. moyenn.	2	» 2	» 0.50
<b>Indy (V. D')</b>	Lied maritime en fa, n° 1, v. moy. ou graves	5	» 10	» 0.75
<b>Purcell</b>	1 <sup>er</sup> Air de Didon, voix moyennes (n° 197)....	3	» 3	» 0.50
—	2 <sup>e</sup> Air de Didon, voix moyennes (n° 198)....	3	» 3	» 0.50
<b>Ropartz (J.G.)</b>	Psaume CXXXVI, chœur, orgue et orchestre.	10	» 30	» 2
Parties : 1.50				

ROUART, LEROLLE & C<sup>e</sup>, Editeurs, 29, Rue d'Astorg, PARIS

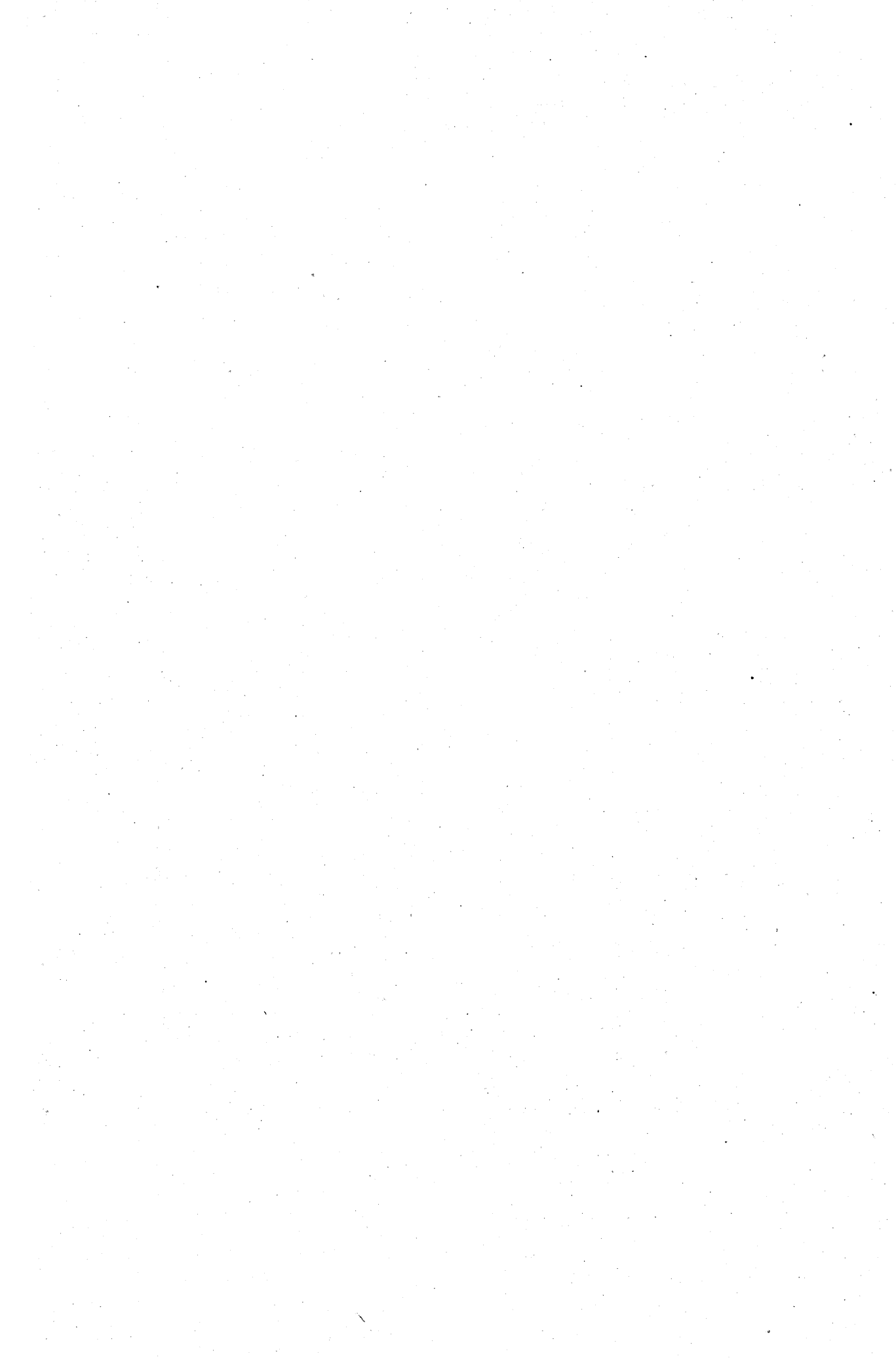

# L'INVITATION AU VOYAGE

Poésie de Ch. BAUDELAIRE

H. DUPARC

Presque lent  $\text{♩} = 58$

1<sup>re</sup> FLÛTE

FLÛTE

2 HAUTOIS

2 CLARINETTES en Si b

2 BASSONS

1<sup>er</sup> et 2<sup>e</sup>  
4 CORs chrom. en Fa  
3<sup>e</sup> et 4<sup>e</sup>

HARPE

TYPOPHONE ou Celesta (Mustel) (non obligé)

G. CAISSE

CHANT

1<sup>rs</sup> VIOLONS div. en 4

2<sup>ds</sup> VIOLONS div. en 4

ALTOS div. en 2

VIOLONCELLE SOLO

VIOLONCELLES

CONTREBASSES

Tous droits réservés

N.B. Le chef d'orchestre devra veiller à ce que, dans les parties de violons divisés avec des rythmes différents, le nombre des instruments soit le même à chaque partie, afin d'obtenir une parfaite homogénéité de son.

pt<sup>e</sup> Fl.

Fl.

Hautb.

Clar.

Bass

Cors

Chant

*Doux et tendre*

Mon en - fant, \_\_\_\_\_ ma sœur, Songe \_\_\_\_\_

*dim.*

*dim.*

*dim.<sup>2</sup>*

*dim.<sup>2</sup>*

*dim.<sup>2</sup>*

*dim.<sup>2</sup>*

tr. *dim.* tr.

*dim.*

*dim.*

*dim.* <sup>2</sup> *dim.* <sup>2</sup> *dim.* <sup>2</sup>

a la dou - ceur D'al - ler là - bas vivre en -

A

sem ble, Ai mer à loi

*pp*

*pp*

*pp*

*pp* de la pointe

*pp* de la pointe

*pp*

Solo *pp cantabile*

*pp*

*poco più f dim.*

*pp*

ys qui te res - sem - ble;

avec les autres

Les so leils mouil lés De ces

*pp*

*pp*

*pp*

*pp*

**B**  
a Tempo

char mes Si mys\_té\_ri\_eux De

*pp*

*tr b*

*tr b*

*Solo pas en dehors*

*p*

les trai - tres yeux bril - lant à tra - vers leurs

*dim.*

*pp dim.*

*pp dim.*

*dim.*

*dim.*

*dim.*

*dim.*

*dim.*

*dim.*

*dim.*

*dim.*

*dim.*

*dim.*

avec les autres

*dim.*

Musical score for page 11, featuring vocal lines and piano accompaniment. The score is in G major (one sharp) and 4/4 time.

**Vocal Lines:**

**Piano Accompaniment:**

Un peu plus vite  $\text{♩} = 72$

1<sup>o</sup> Tempo

The musical score is arranged in two systems. The first system features vocal lines and string parts. The vocal lines include the lyrics "eal-me, et vo-lup-té." and are marked with "rall.". The string parts are marked with "rall." and "p". The second system continues the string parts, marked with "1<sup>o</sup> Tempo", "p", and "Div. en 2". A specific instruction "2 premiers pupitres div." is noted for the second system. The score includes various musical notations such as notes, rests, and dynamic markings.

meur est va - ga - bon - de;

*Velle Solo.* *poco più f*

*poco più f*

*poco più f*

*poco più f*

**C** Prenez la 6<sup>de</sup> Flûte

*poco più f*  
 Solo  
*mf cantabile*  
*poco più f*  
*poco più f*  
*mf cantabile*  
*poco più f*  
*poco più f*  
 C'est pour as - sou - vir Ton moindre dé -  
*poco più f*  
*poco più f*  
*poco più f*  
*poco più f*  
 Div. *tr.*  
*poco più f*  
 Solo  
*mf cantabile*

The musical score consists of the following parts and markings:

- Vocal Lines:**
  - Dynamic markings: *cresc.*, *f*, *poco*, *a poco*, *dim.*
- Instrumental Staves:**
  - Multiple staves for woodwinds, strings, and brass.
  - Dynamic markings: *cresc.*, *f*, *poco*, *a poco*, *dim.*
  - Performance instruction: *Tutti div.*
- Trumpet Part:**
  - Dynamic markings: *f*, *poco*, *a poco*, *dim.*

dim.

dim.

dim.

dim.

dim.

dim.

mon

de!

dim.

dim.

dim.

dim.

dim.

tr.

dim.

dim.

dim.

1<sup>re</sup> Fl. Un peu plus vite ♩ = 76

sur la 6<sup>de</sup> Fl.

FL. *mf* *tr*

Hautb. *mf*

Clar. *p* *tr*

Bons *p*

Cors

Harpe *f* 8

Typophone *mf*

G<sup>se</sup> C<sup>se</sup> à plat, roulement aussi doux que possible avec des baguettes d'éponge

Gh<sup>t</sup> *ppp* *tr* *mf*

2 1<sup>ers</sup> pup. *p* *Div.*

1<sup>ers</sup> Vols *p* *Tutti* *Div.* en 4

2<sup>es</sup> pup. *p* *Div.*

2<sup>ds</sup> Vols *p* *Tutti* *Div.*

Altos *p* *trémolo ondulé*

2 1<sup>ers</sup> pup. *p* *Div.*

Tutti *p* *trémolo ondulé*

velles *p* *trémolo ondulé*

C. B.

Un peu plus vite

tr. tr. tr.

cresc. cresc.

cresc.

8

- naux, la ville en tiè

cresc. cresc. cresc. cresc. cresc. cresc.

D

tr. *dim.* tr. **D**

*dim.* tr.

*dim.*

8

*tr.*

*più p*

- re D'hy - a - cinthe et

*dim.*

*dim.*

*dim.*

*dim.*

*dim.*

*dim.*

*dim.*

tr  
trb

d'or; Le mon - de s'en\_dort Dans

8

2

Flûtes *cresc. molto* *tr*

Hautb *p* *cresc. molto* *tr*

*mf cresc. molto* *tr* *poco a poco dim.*

*cresc. molto* *tr* *poco a poco dim.*

*mf cresc. molto* *tr* *poco a poco dim.*

*cresc. molto* *tr* *poco a poco dim.*

*mf cresc. molto* *tr* *poco a poco dim.*

*f cresc.* *tr* *poco a poco dim.*

8 *cresc. molto* *tr* *poco a poco dim.*

*cresc.* *tr* *dim.*

2 *cresc. molto* *tr* *poco a poco dim.*

*cresc. molto* *tr* *poco a poco dim.*

*cresc. molto* *tr* *poco a poco dim.*

*cresc. molto* *tr* *poco a poco dim.*

*cresc. molto* *tr* *poco a poco dim.*

*cresc. molto* *tr* *poco a poco dim.*

*cresc. molto* *tr* *poco a poco dim.*

*cresc. molto* *tr* *poco a poco dim.*

Div. *mf cresc. molto* *tr* *poco a poco dim.*

Unis *tr* *poco a poco dim.*

Musical score for a multi-instrument ensemble with vocal parts. The score is divided into two systems. The first system includes vocal lines with lyrics "poco a poco dim.", piano accompaniment with "poco a poco dim.", and a string section with "perdendo". The second system features a vocal line with "re!" and multiple instrumental parts, all marked "poco a poco dim." and "dim.". The score includes various musical notations such as notes, rests, and dynamic markings.

**E**

presque sans ralentir a Tempo

*en diminuant jusqu'à la fin*

*pp en diminuant jusqu'à la fin*

