

Giovanni Battista Buonamente

(1595-1642)

Il Quarto Libro de varie sonate

Sinfonie, Gagliarde, Corrente, e Brandi
per sonar con Due Violini, & un Basso di Viola

Venezia 1626

Basso

Sonata Prima

Sonata Seconda

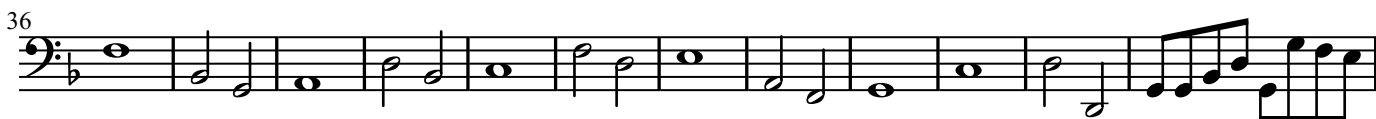

(♩ = ♩)

(♩ = ♩)

Sonata Quarta

(♩ = ♩)

(♩ = ♩)

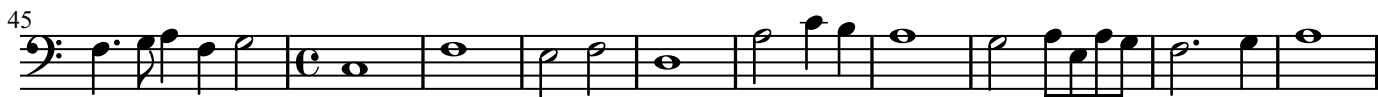

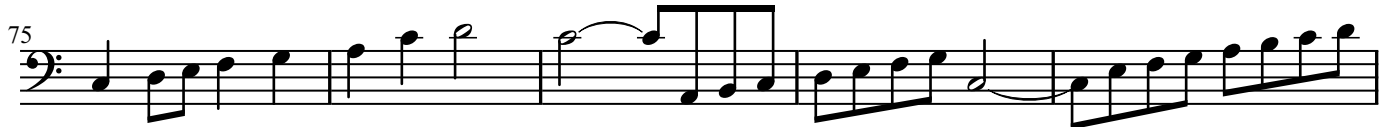

(♩ = ∞)

(∞ = ♩)

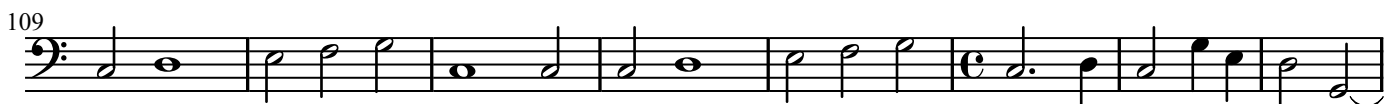

Sonata Quinta

sopra "Poi che noi rimena"

82

86

91

(♩ = ♩)

95

101

108

(♩ = ♩)

115

122

134

Sonata Sesta

sopra Rugiero

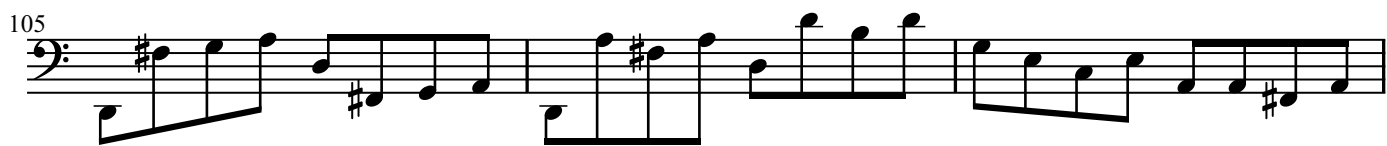

(♩ = ♩)

(♩ = ♩)

Sonata Settima
sopra "Bella che mi lieghi"

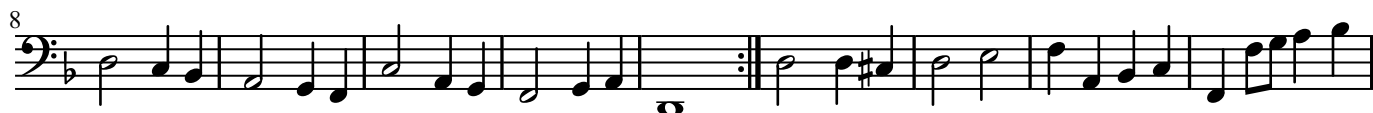

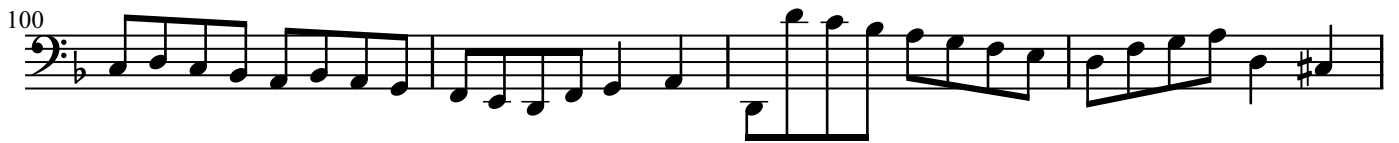

Sonata Ottava

sopra la Romanesca

Sonata Nona

sopra "Questo è quel luoco"

(♩ = ♩)

Pian.

Forte.

Pian

(♩ = ♩)

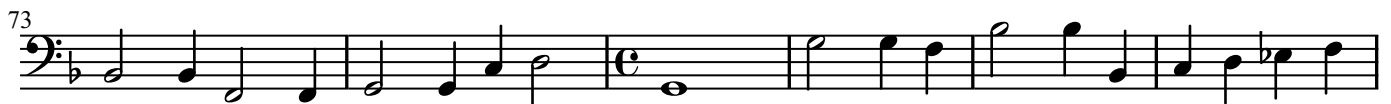

Sonata Decima

sopra Cavaletto zoppo

59

66

68

70

74

82

85

90

Adagio

97

106

Sinfonia Prima

Sinfonia Seconda

Sinfonia Terza

Sinfonia Quarta

Sinfonia Quinta

Sinfonia Sesta

(♩ = ♩)

(♩ = ♩)

30

40

49

Sinfonia Settima

10

23

35

(♩ = ♩)

(♩ = ♩)

45

57

Sinfonia Ottava

Sinfonia Nona

(♩ = ♩)

Sinfonia Decima

Presto

Adasio

(Tempo primo)

Piano.

(Fortè.)

Gagliarda Prima

Gagliarda Seconda

Gagliarda Terza

9

18

27

Gagliarda Quarta

9

18

Gagliarda Quinta

Gagliarda Sesta

Gagliarda Settima

Gagliarda Ottava

Gagliarda Nona

Gagliarda Decima

Gagliarda Undecima

Corrente Prima

Corrente Seconda

Corrente Terza

Corrente Quarta

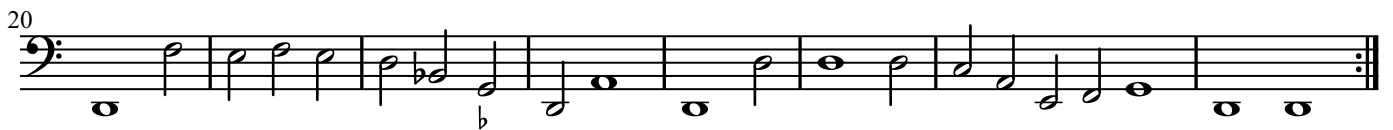

Corrente Quinta

Corrente Sesta

Corrente Settima

Corrente Ottava

Corrente Nona

Corrente Decima

Corrente (Decima) Prima

33)

22

34)

36)

Corrente (Decima) Seconda

Corrente (Decima) Terza

37)

39)

41)

9

19

44)

Brando Primo

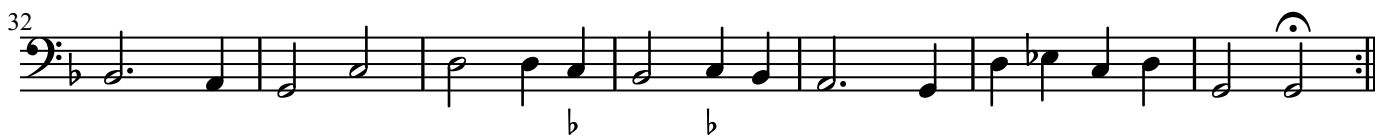

Brando Secondo

Brando Terzo

(Brando Quarto)

Avanti il quarto brando

45)

Brando

“L'è tanto tempo hormai”

96

101

109

114

124

131

136

141

146

157

Ballo del Gran Duca

141

149

46)

156

164

173

182

193

202

209

216