

# The YEOMEN of The GUARD

## OVERTURE

ARTHUR SULLIVAN

VIOLIN I

All<sup>o</sup> brillante e maestoso

Brass

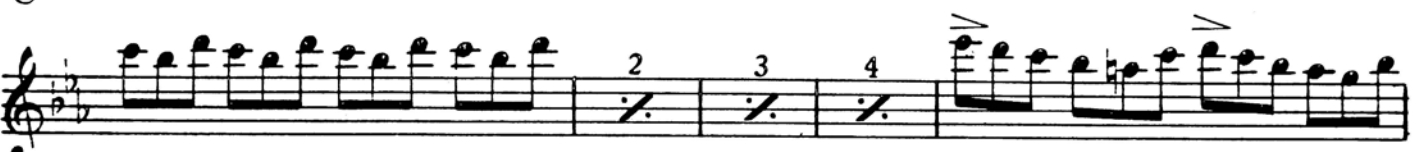

VIOLIN I

B

VIOLIN I

3 3 3 3  
*cresc molto*

*ff*

*>*

8

8  
*sf sf sf sf*

8

8

N° 1. INTRODUCTION & SONG

This number also in alternative key of D  $\flat$  on page 8

Allegretto non troppo

pizz.

*f*

A

Viola

VIOLIN I

N°1. INTRODUCTION & SONG

Alternative key

Allegretto non troppo

pizz.

*f*

A

Viola

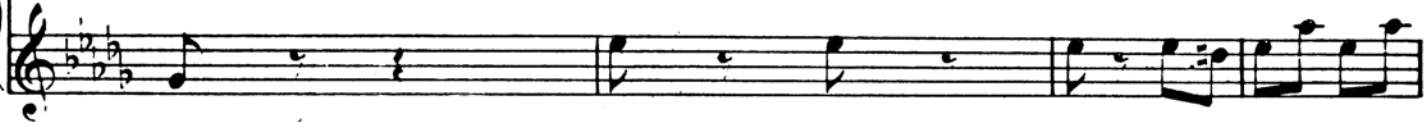

Encore

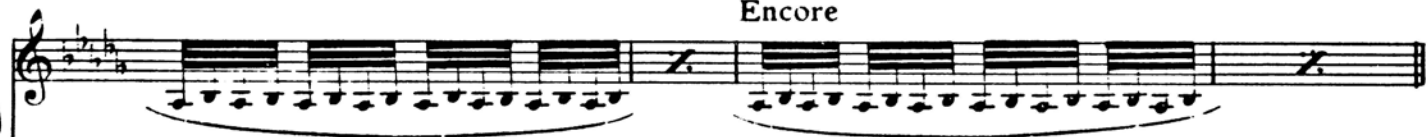

Encore

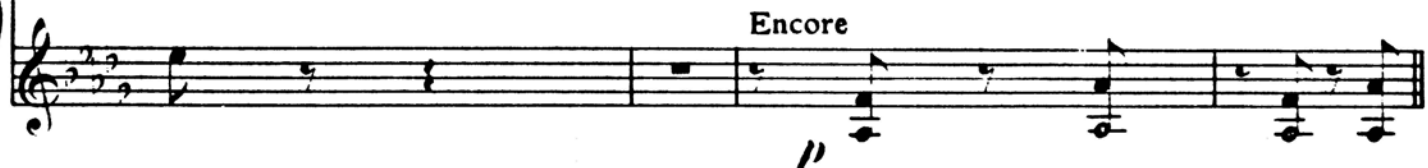

Rall.

3

B

arco

colla voce

a Tempo

pizz.

C

arco

colla voce

1.

a Tempo

pizz.

*f*

2.

a Tempo

pizz.

arco

colla voce

a Tempo

*ff*

Warning: *I used to pretend I liked them.*

Cue: *delicate organization of the human interior.*

## N° 2.- DOUBLE CHORUS

All<sup>o</sup> Vivace

*f* Wood

*pizz.*  
*sempre f*

A 1<sup>st</sup> Horn

B

3

Tromb. **C** arco *p*

**D**

Voice

*p* *cresc.* *p*

col voce **E** 3 pizz. *ff*

**Rii.** **F** a Tempo *sempre f*

8

8 **G**

8 arco

Warning: *Silence you silly girl* —Cue: — *as my own right hand.*

## N°3. SONG &amp; CHORUS

All<sup>o</sup> maestoso mod<sup>o</sup>

Encore

2. *Rall.*

3 *dim.* 3

Warning: *And take my blessing too --*  
 Cue: *lest it take cold and die.*

N° 4. TRIO

*Allegretto un poco agitato*

*p*

*p*

*cresc.*

**A**

*p* *cresc.*

3

B.

8

F

*div*

1 2 3 4 5 6

7 8

Rit: *pp*

Voices unacc.

Silent *p* *unis*

Warning: *Nay pretty one* —

Cue: — *for in sooth, I have tried both.*

N° 5. SONG

ENCORE & cut to  
Andante espress

Warning: *I am ready, good fellows*

Cue: *Well the task should be easy.*

N° 6. CHORUS

All<sup>o</sup> con brio

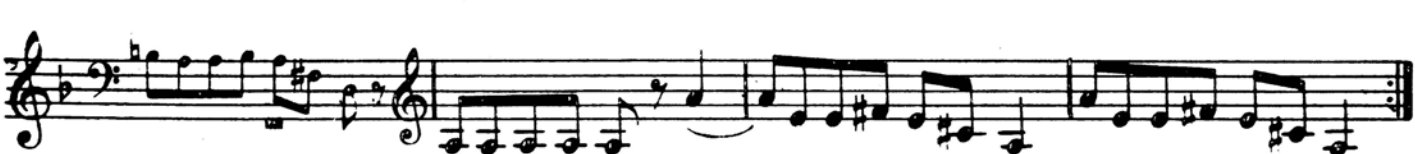
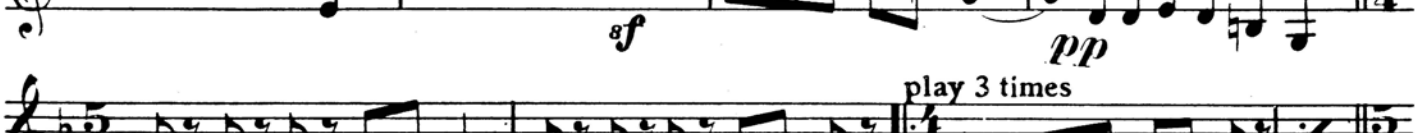

Warning: Or we can dance you saraband \_\_\_\_\_

Cue: ALL. Aye, the merryman and his maid !

N° 7. DUET

All<sup>o</sup> con brio

Oboe

A

B

2<sup>nd</sup> VERSE

2 3 4 5 6 7 8 9

C

3<sup>rd</sup> VERSE

2 3 4 5 6 7 8 9

D

E

4th VERSE

2 3 4 5

F

G

cresc. molto

piu f

ff

Warning: *An hundred crowns*

Cue: *It is for Elsie to speak.*

N°8. TRIO

All° Vivace

Fl.

*p*

A

B

C

**D**

**F** arco

**G** Fl.

Warning: *Marry sir, I have a pretty wil,*

Cae; *Oh sir, a pretty wil, I warrant you-a pretty, pretty wil!*

Nº9. SONG (POINT)

Allegretto .

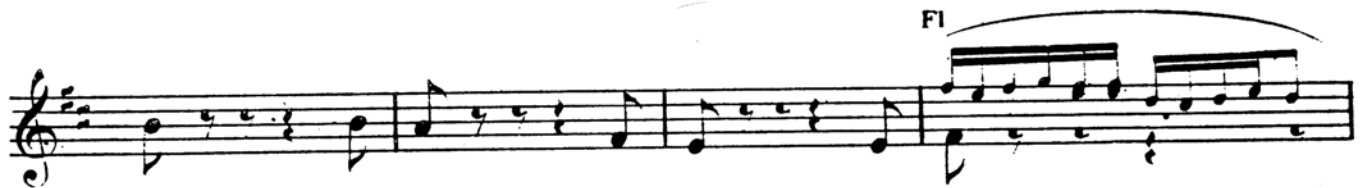
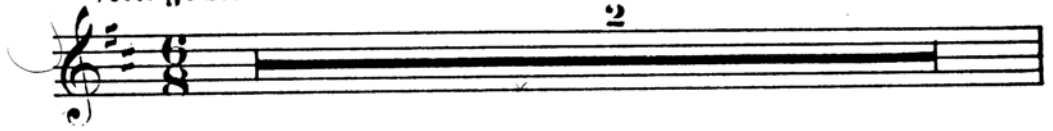

Allegretto non troppo Vivace

Encore

Warning: — is like an overwound clock ?  
 Cue: — my best conundrum wasted !

N° 10. RECIT & SONG

Moderato

done I am a bride

a bridegroom all un-

known save in this wise To day he dies To day alas h'

SONG

All' un poco agitato

Violin I musical score, measures 1-10. The music is in a key with two flats (B-flat major or D-flat minor) and a 3/4 time signature. It features a series of eighth-note patterns with slurs and accents. Measure 10 includes a first ending bracket labeled "1." with a *cresc.* marking.

Violin I musical score, measures 11-15. Measure 11 is marked *f*. Measure 12 is marked *mp*. The section concludes with a first ending bracket labeled "1." and a repeat sign.

Violin I musical score, measures 16-20. Measure 16 is marked *f*. Measure 17 is marked *p*. The section concludes with a first ending bracket labeled "2." and a repeat sign.

Violin I musical score, measures 21-25. Measure 21 is marked *p*. Measure 22 is marked *f*. The section concludes with a first ending bracket labeled "2." and a repeat sign.

Violin I musical score, measures 26-30. Measure 26 is marked *f*. Measure 27 is marked *ff*. The section concludes with a first ending bracket labeled "2." and a repeat sign.

Violin I musical score, measures 31-35. Measure 31 is marked *ff*. The section concludes with a first ending bracket labeled "2." and a repeat sign.

Warning: — and yet-were I thy bride  
Cue: Oh, How I would love thee!

Nº II. SONG

This number also in alternative key of F on page 28

Allegretto grazioso

Encore con sord.

mf p

A

pizz.

B arco

C

**D**

*div.* *cresc.* *pp*

*mf* *pizz.* *pizz.*

*arco* *arco* *f*

Warning: — and yet were I thy bride

Cue: Oh, How I would love thee!

N° 11. SONG

Alternative key

Allegretto grazioso

Encore  
consord.

*dim.* *p* *pp* **D**

*mf* *pizz.* *pizz.*

*arco* *mf* *f*

Warning: — my brave son, Leonard Meryll

Cue: — put a bold face on it, for they come

N° 12. FINALE ACT I

All<sup>o</sup> maestoso

Wood W. *fp* *mmmmmm*

Cornet

*ff*

*sf*

*sf* *sf*

A

oh sergeant Meryll Is it true. The welcome news we read in orders *f* Thy

son, whose deeds of derring do are echoed all the country thro' His come to join the Tower

warders And so we come to meet him *pizz.* *arco* *f* That we may fitly greet him. And

**B**

*dim.* *p*

**C**

*ff*

2

**Tutti**

*f* *p*

**D**

**Rall.**

This block contains the first three staves of the Violin I part. The first staff begins with a **Tutti** marking and a forte (*f*) dynamic. It features a melodic line with eighth-note patterns. A dynamic shift to piano (*p*) occurs later. Above the staff, a chord symbol **D** is present. The third staff includes a **Rall.** (Ritardando) marking and a *p* dynamic. The key signature has two flats, and the time signature is 2/4.

**Andante**

**Voice**

*p*

This block contains the piano accompaniment for the **Andante** section. It consists of two staves. The upper staff is labeled **Voice** and contains a vocal line. The lower staff is the piano accompaniment, starting with a piano (*p*) dynamic. The music is in 2/4 time with a key signature of two flats.

**Cho?**

*f* **E**

This block contains the piano accompaniment for the **Cho?** (Chorus) section. It consists of two staves. The upper staff is labeled **Cho?** and contains a vocal line. The lower staff is the piano accompaniment, starting with a forte (*f*) dynamic. A chord symbol **E** is placed above the lower staff. The music is in 2/4 time with a key signature of two flats.

**Cho?**

*f*

This block contains the piano accompaniment for the **Cho?** (Chorus) section. It consists of two staves. The upper staff is labeled **Cho?** and contains a vocal line. The lower staff is the piano accompaniment, starting with a forte (*f*) dynamic. The music is in 2/4 time with a key signature of two flats.

Horns  
Fag.

*p*

Voice

*col voce* **F**

Fl.

*pizz.*

arco

*arco* **f**

**Allegro**

**sempre f**

Leonard

bro - ther  
sis - ter *f*

*p*

*f*

2<sup>d</sup> Viol. *p*

Good sir we are be - trothed *p*

**Moderato**  
thy Be to her an ever watchful guardian

ca - gle eyed and when she feels (as sometimes she does feel)

**K a Tempo**  
Disposed to indiscriminate ca -

Oboe

♩ All<sup>o</sup> non troppo

M

Un poco più lento

*p*

Plu animato

*ff*

Andante

N

Viola

*p*

0

*p*

2

**P**

*p*

*p*

*cresc.* *dim.*

*tr* *dim.*

**All<sup>o</sup> agitato**

*ff* *div* *fp* my Lord my Lord

*p* *cresc.*

*f*

*R* *p*

*p*

*p*

now by my troth the news is

*S*

fair The man has vanish'd into air *p*

*T*

Thy life shall for-feit *f* *f*

my Lord *ff*

*fp*

I did not set him free *f*

*U*

*p dolce*

V

*sempre stacc.*

Clar.

2<sup>d</sup> Viol.

**All<sup>o</sup> con molto brio**

*cresc. molto*

**ff**

8

8

6

6

8

W

8

8

8

8

8

Rall.

## ACT II

## N°1. OPENING CHORUS

Andante non troppo lento Sul G

*pp* *f* *p*

*cresc.*

**A**

*f* *cresc.* *ff*

*tr* *dim.* *p*

**B** *p*

C

*p*

D

E

*mf*

F

*p*

G

*f*

Warning: — seeing that thou art one:

Cue: Attend. and I will prove it to thee!

N° 2. SONG

ENCORE 2 Verses  
Allegro vivace

col voce

a T<sup>o</sup>

1. 2. *f* *ff* last verse

Warning: *Now what sayest thou ?*

Cue: — *and I say yes, it is a bargain.*

## N°3. DUET

All<sup>o</sup> Vivace

1. *f*

2. *p*

*f*

*tr.* FINE

ENCORE

*tr.* ☼

Warning: *The Tower bonds were but a thread of silk.*

Cue: — *how to break the other.*

### N° 4. BALLAD

#### ENCORE

Andante con espress

Wind *pizz.* *p* Voice

*cresc.*

1. *arco* *f* *pizz.* *p*

2. *arco* *f*

Warning: — *who had but an hour to live*

Cue: *Aye I know one of them.*

### N° 5. QUARTET

Allegretto

*p*

1. *p* 2. *pp*

*Ball.*

Warning: unworthy thy great and brave heart

Cue: I spake but to try thee (shot fired)

Nº 6. SCENE

Allº con fuoco

Recit

Hark what was that Sir

Why an arquebus fir'd from the

wharf un less I much mis - take

strange and at such an hour what can it mean

<sup>n</sup> Tº

1

*p* cresc.

A

who fir'd that shot! at once the truth declare

*f*

my lord t'was I to rashly judge for

All<sup>o</sup> con brio

- bear my lord twas he to rashly judge for - - bear *ff*

*pp*

*C*

*D*  
*f*

*pp*

*E*

dragg'd no time be lost The body must be found at any cost To this at-tend with out an due de

**a T<sup>o</sup> Animato**

- lay *p* *f* *ff sf* *f*

Warning: — quip you, crank you, wrack you, riddle you.

Cue: — be studied gravely and conscientiously.

**Nº 7 .- TRIO**

**Allegretto grazioso**

*f* *p*

*p*

**A T<sup>m</sup>**

**pizz.** **cresc.** **arco**

**D**

**Voice**

**f**

**Warning:** — thou art overpaying thyself!  
**Cue:** Go thou and apply it elsewhere.

**Encore at letter B**

**N<sup>o</sup>8. QUARTET**

**Allegretto grazioso**

**p**

**A**

**Horn**

B

C

D

E

*div*

*dim*

*pp*

Fl.

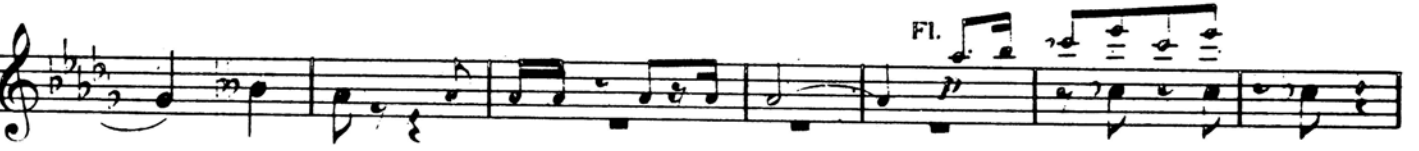

Warning: *The price of thy silence is —*Cue: *Is it!*

## N°9. DUET

All° Vivace e con brlo

C

*cresc.*

D

*f*

*p*

E

*trun*

*trun*

*trun*

*cresc.*

F

*f*

*ff*

SEGUE

## N° 10. FINALE ACT II

Andante grazioso

*f* *sempre p* *dim.*

*pp* *cresc.*

**Rall.** **C**

**Moderato marziale**

*p*

Hold pret-ty one I bring to thee News—good or ill, it is for thee to

*p* *ff*

say Thy hus-band lives and he is free and comes to

Un poco meno mosso e agitato

*p* *p*

*cresc. molto*

*div. f* **E**

**F**

**F**  
Cornet

*p*

**f** **p** **G Rect Andante**

suppliant at thy feet I fall Thine heart will yield to pity's

call mine is a heart of massive rock Un-mov'd by sentimental

**Andante con espress con moto**

shock *f* Thy hus-band *mp* *p*

H

8<sup>a</sup>  
cresc. *f*

8<sup>a</sup>  
dim. *ff* *p*

**Un poco più vivo**

*pizz.*  
*pp*

would I had died I am thy

Allo Vivace con fuoco

*ff*

K

2 3 4

5 6 7 8 9 10 11 12 13 14

string.

L animato

ff

8

M

8

Slower

Recit

*p*

N

Trio

3

I have a song to sing

*p*

0

5

*p*

*p*

*Q*

**R** *Allegro*  
8

*ff*

8

8