III

Timpani

Johann Joseph Fux(1660-1741)
Arr. Michel Rondeau

Presto (♩ = circa 120)

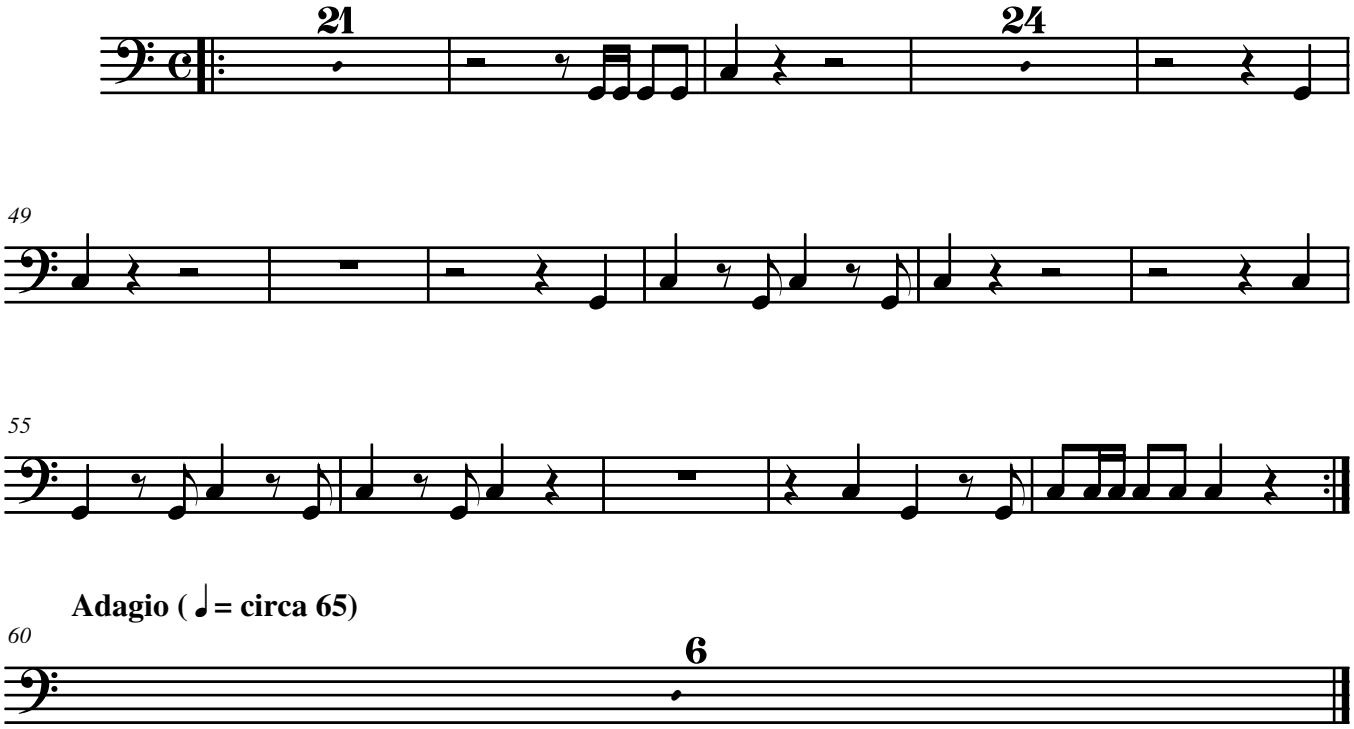

Adagio (♩= circa 65)

© 2000 - The Cathedral Brass