Franz Joseph Haydn

Sonata in A♭ Major

(1783)

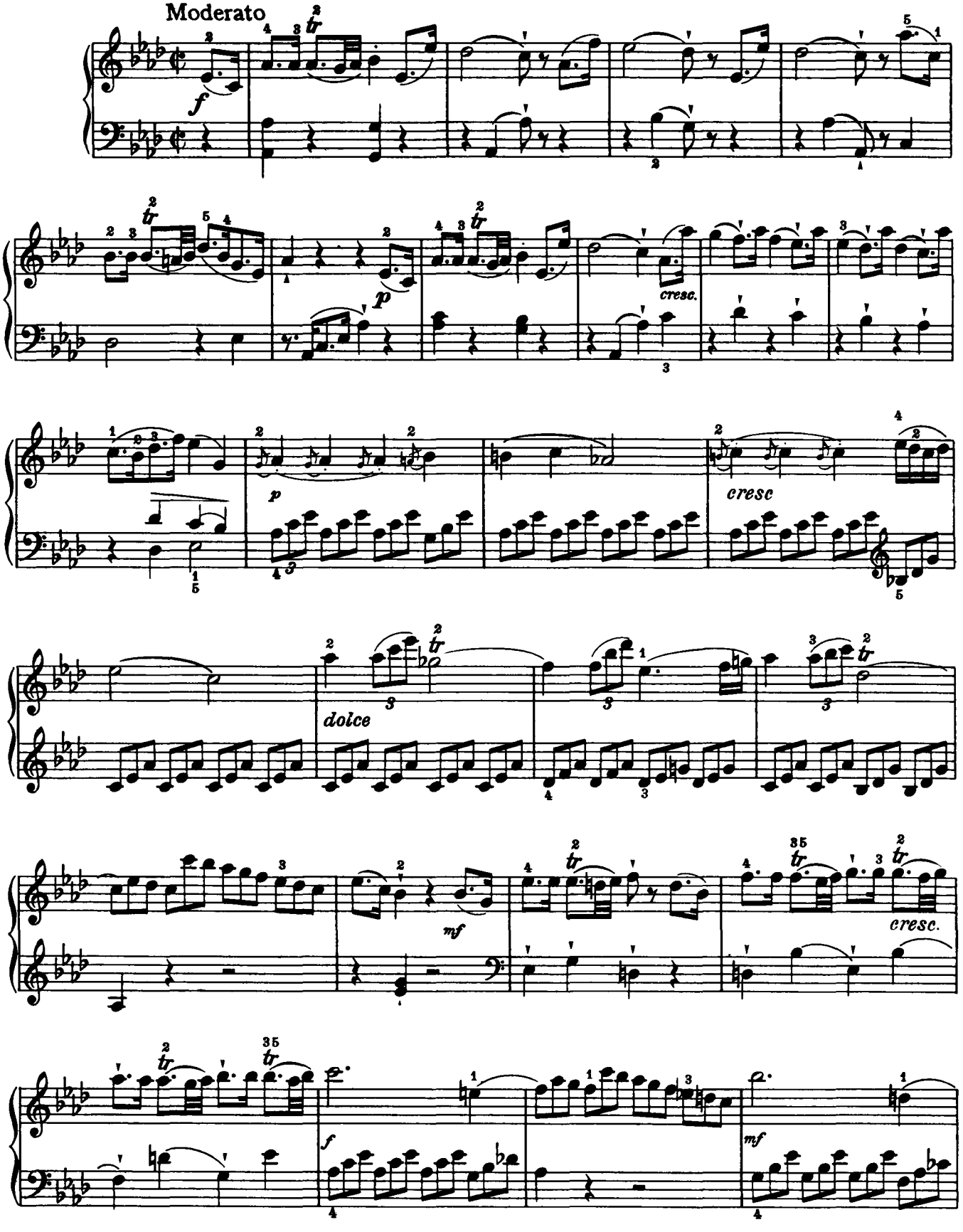

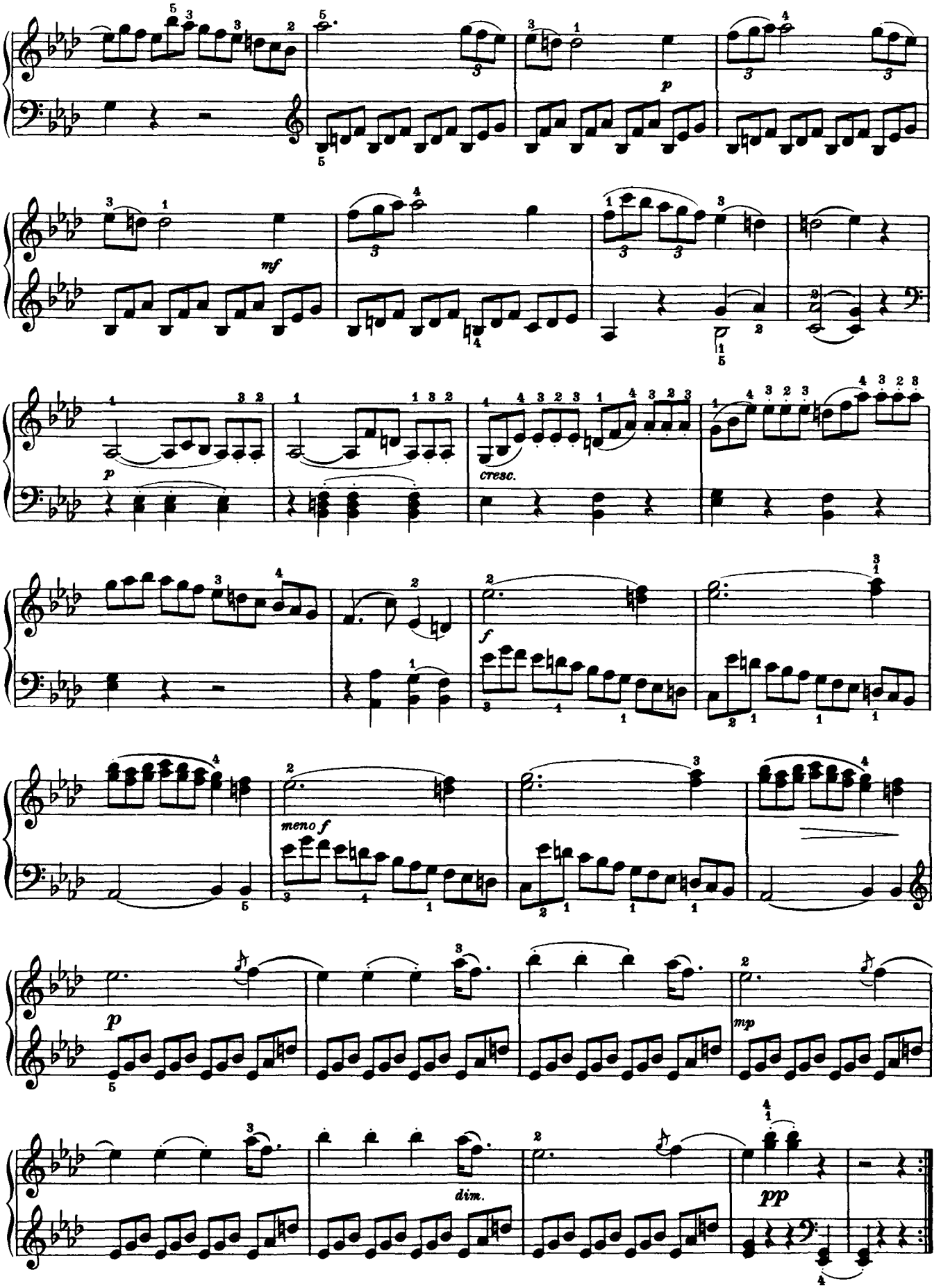
p
mf
cresc.
f
meno f
mp
dim.
pp

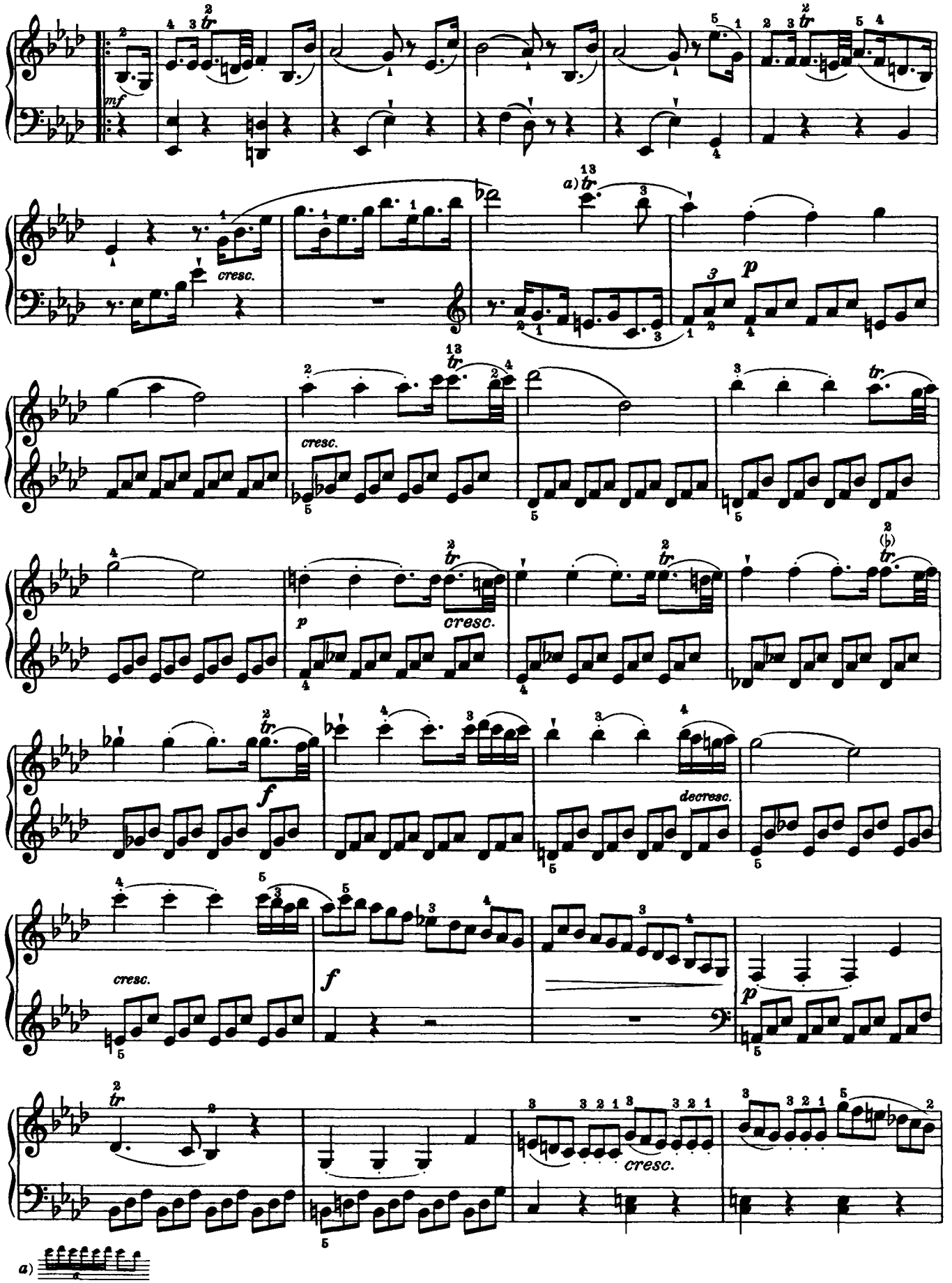
mf
cresc.
a)
p
cresc.
p
cresc.
f
decresc.
cresc.
f
p
cresc.
a)

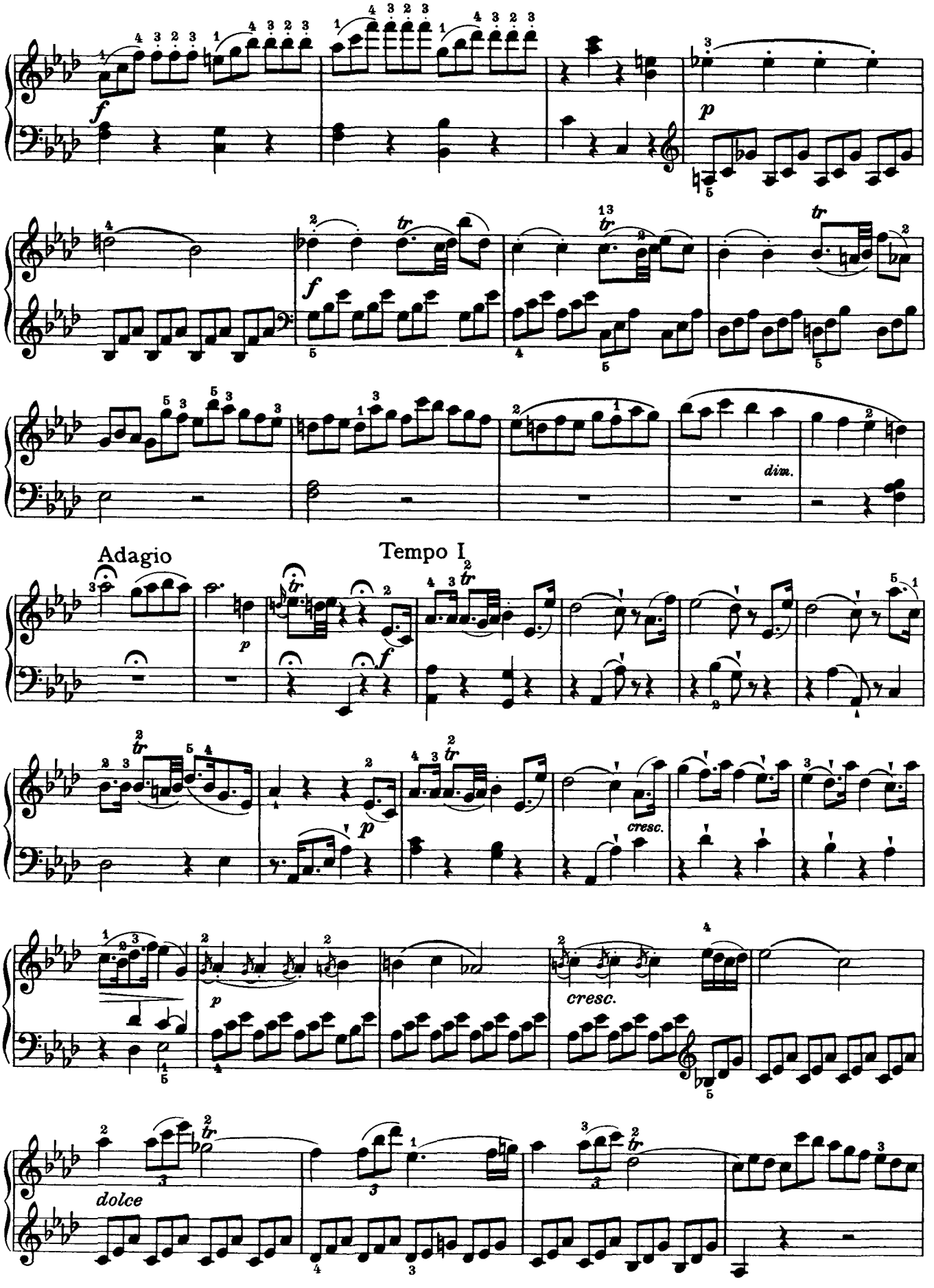
f
p
f
dim.
Adagio
Tempo I
p
f
p
cresc.
p
cresc.
dolce

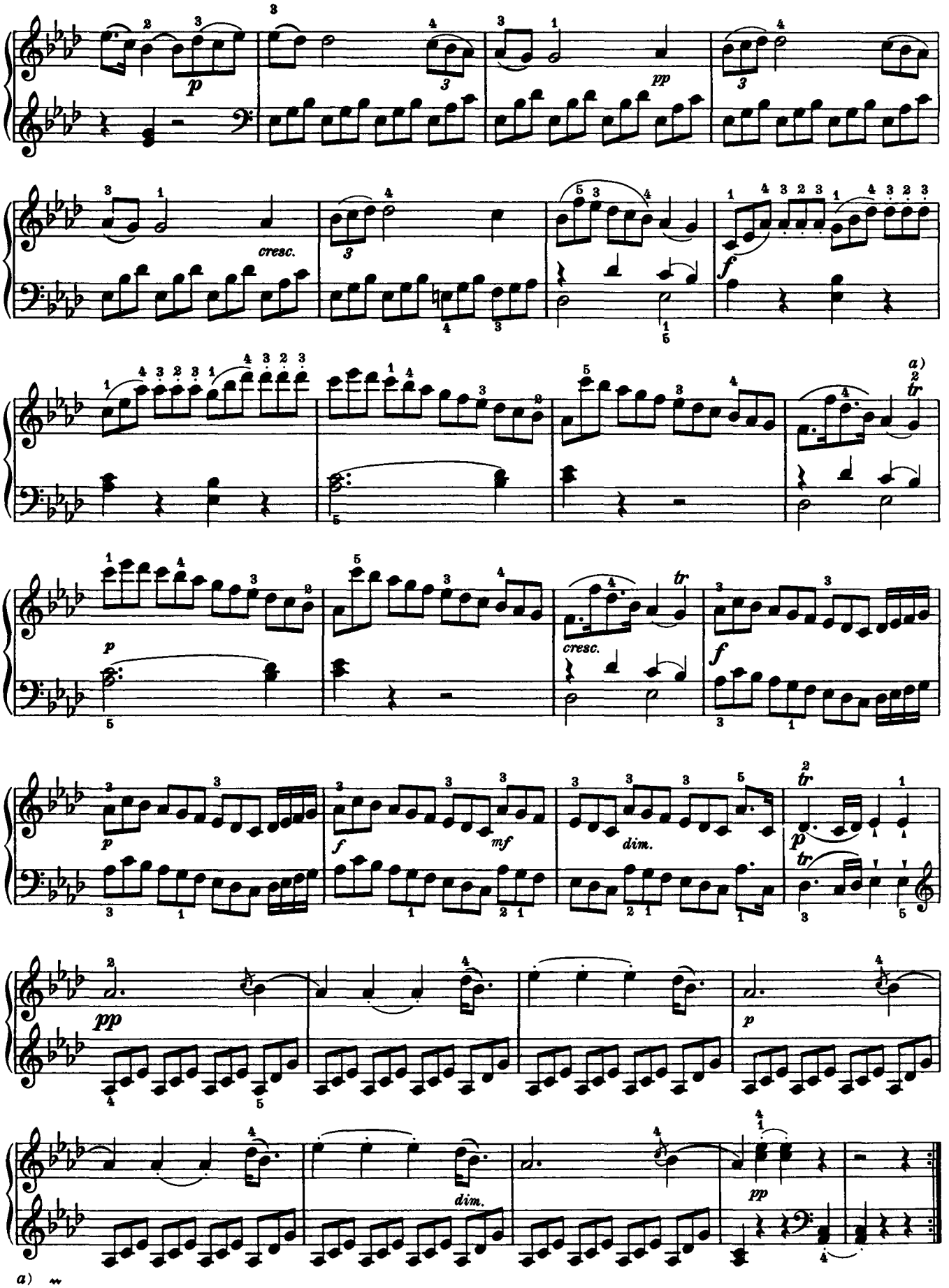
p
pp
cresc.
f
a)
tr
p
cresc.
f
p
f
mf
dim.
p
tr
pp
p
dim.
pp
a)

Menuetto I

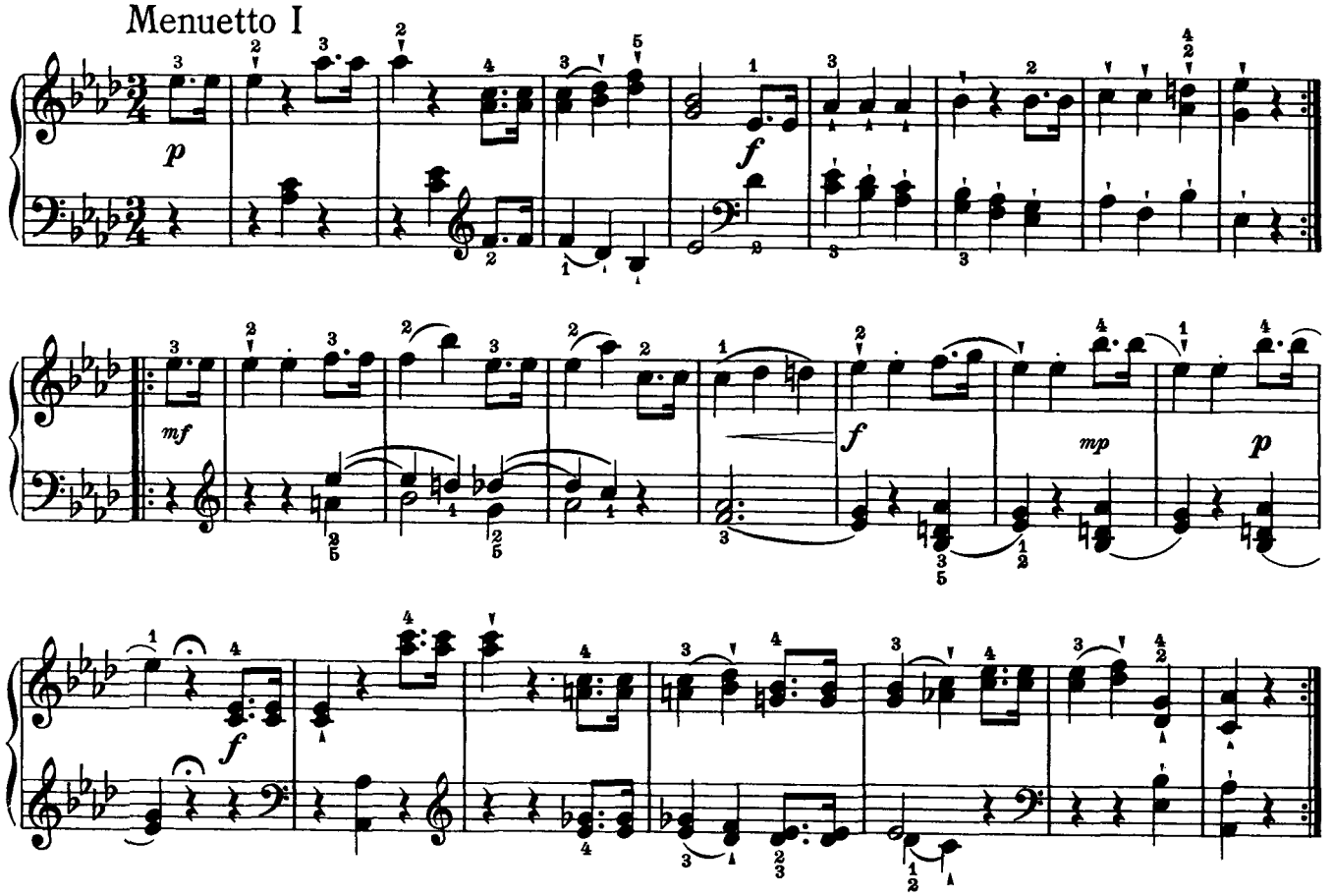

Menuetto II

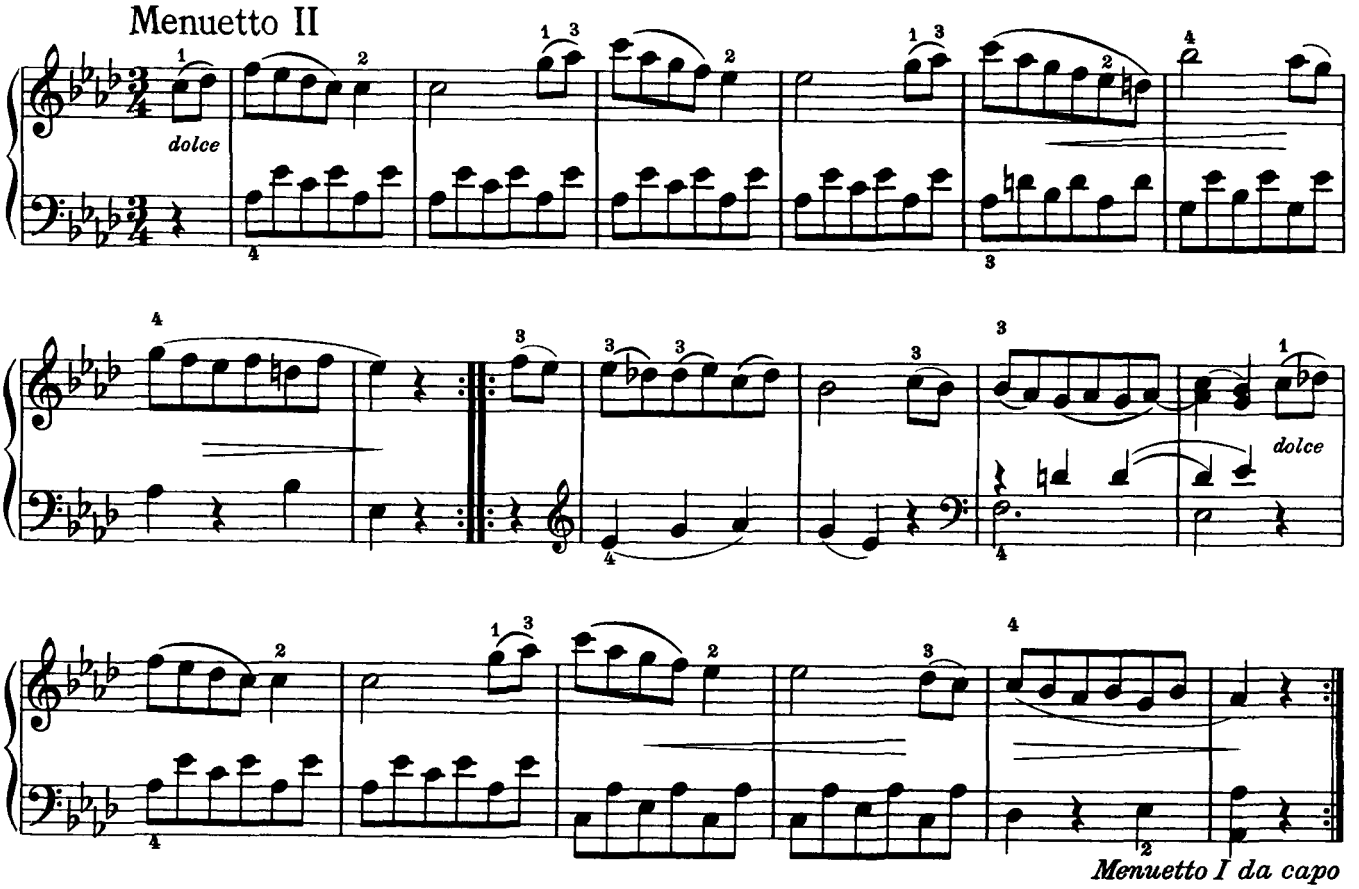

Rondo
Presto

a)

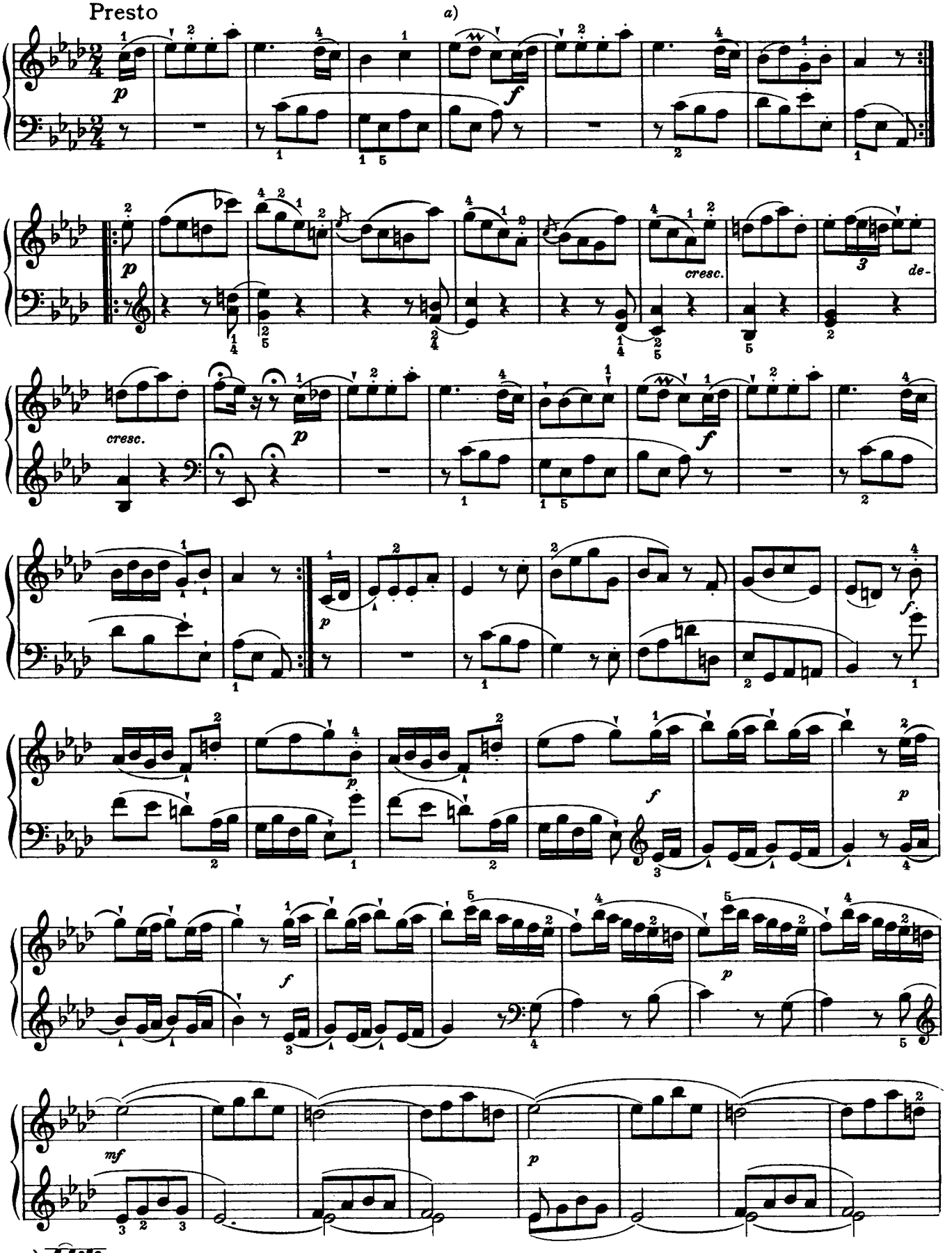

a)

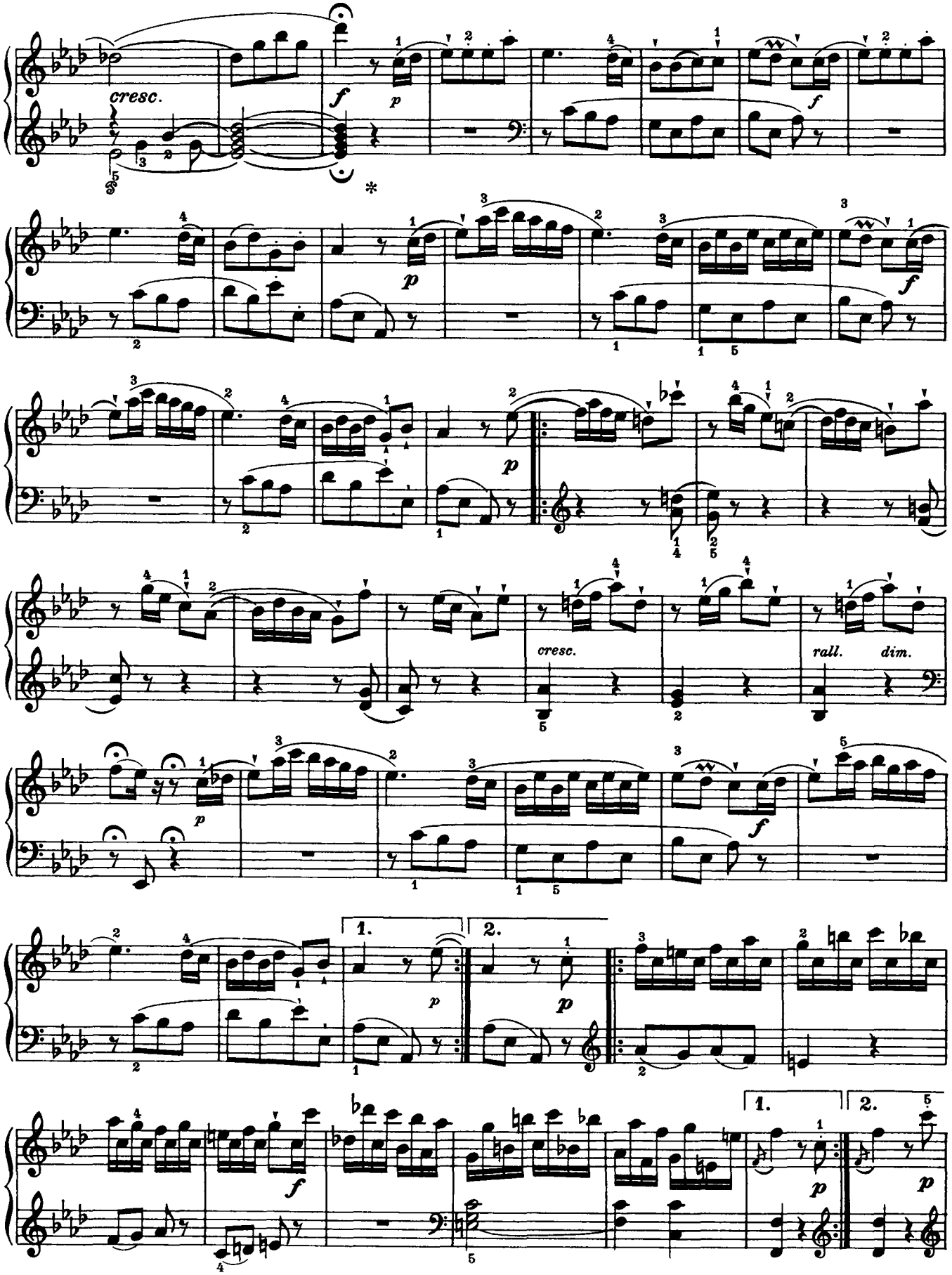
cresc.
f
p
f
*
p
f
p
cresc.
rall.
dim.
p
f
1.
2.
p
p
f
1.
2.
p
p

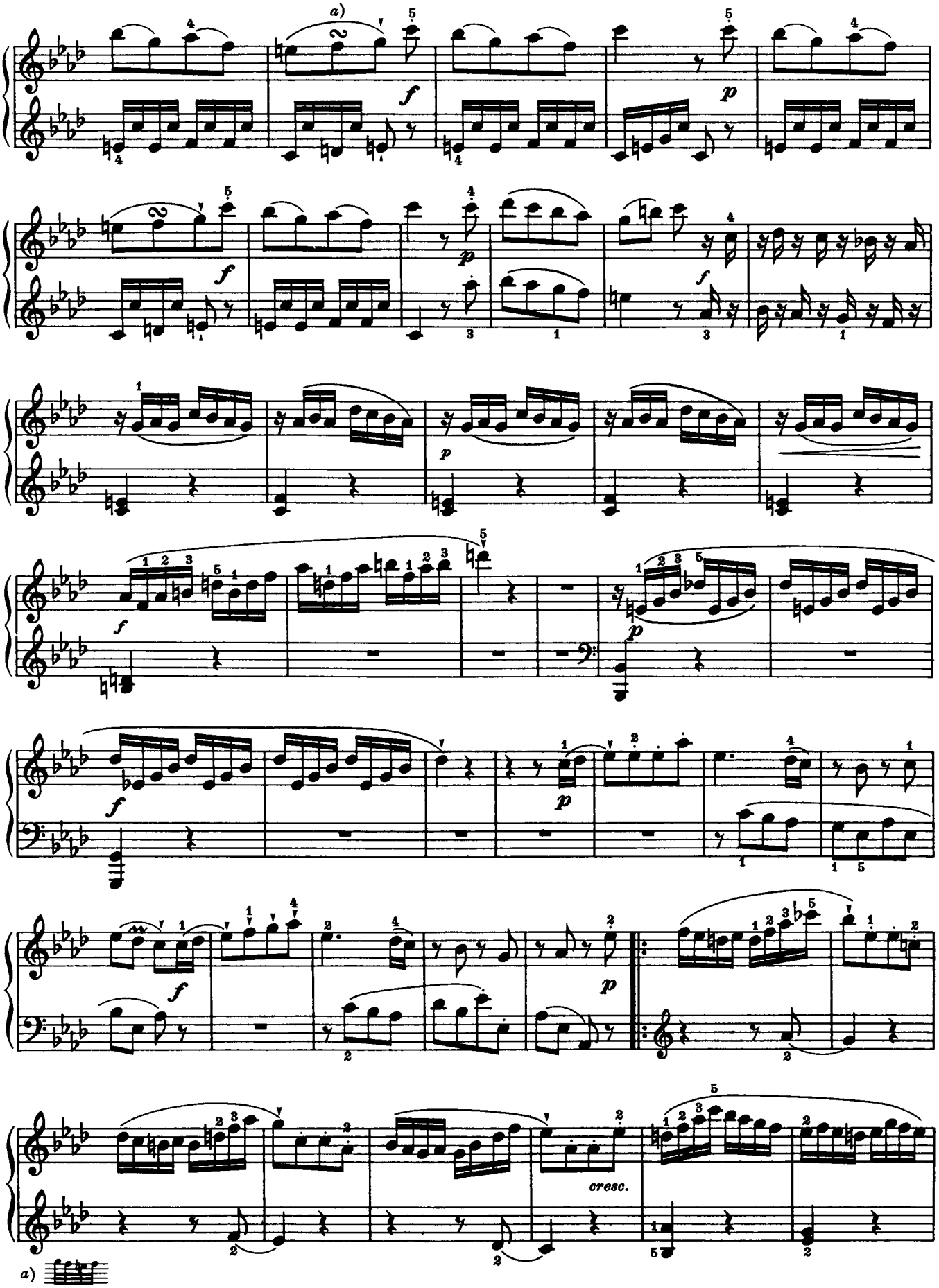
a)
f
p
cresc.
a)

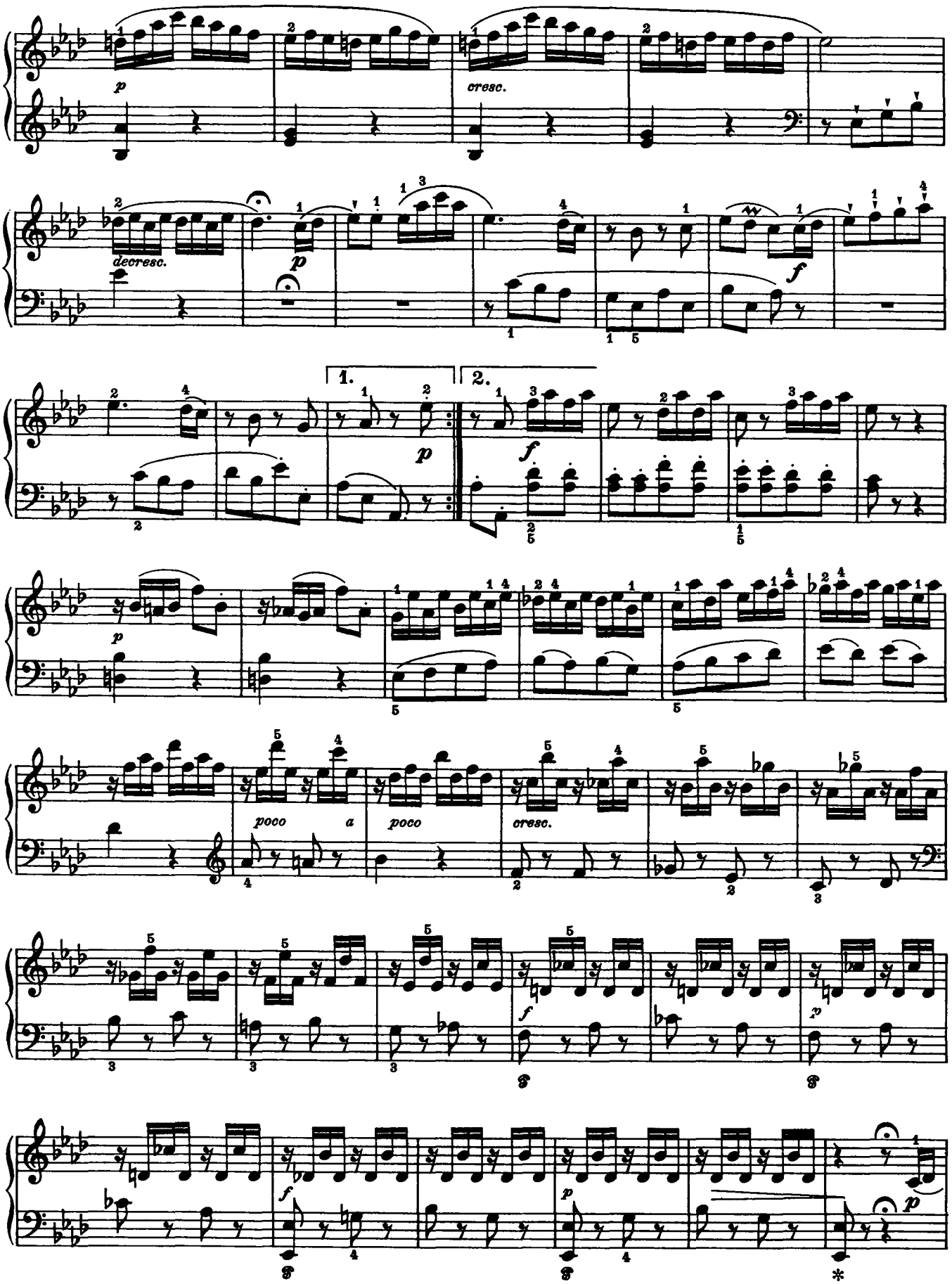
p
cresc.
decresc.
p
f
1.
2.
p
f
p
poco a
poco
cresc.
f
p
f
p
p

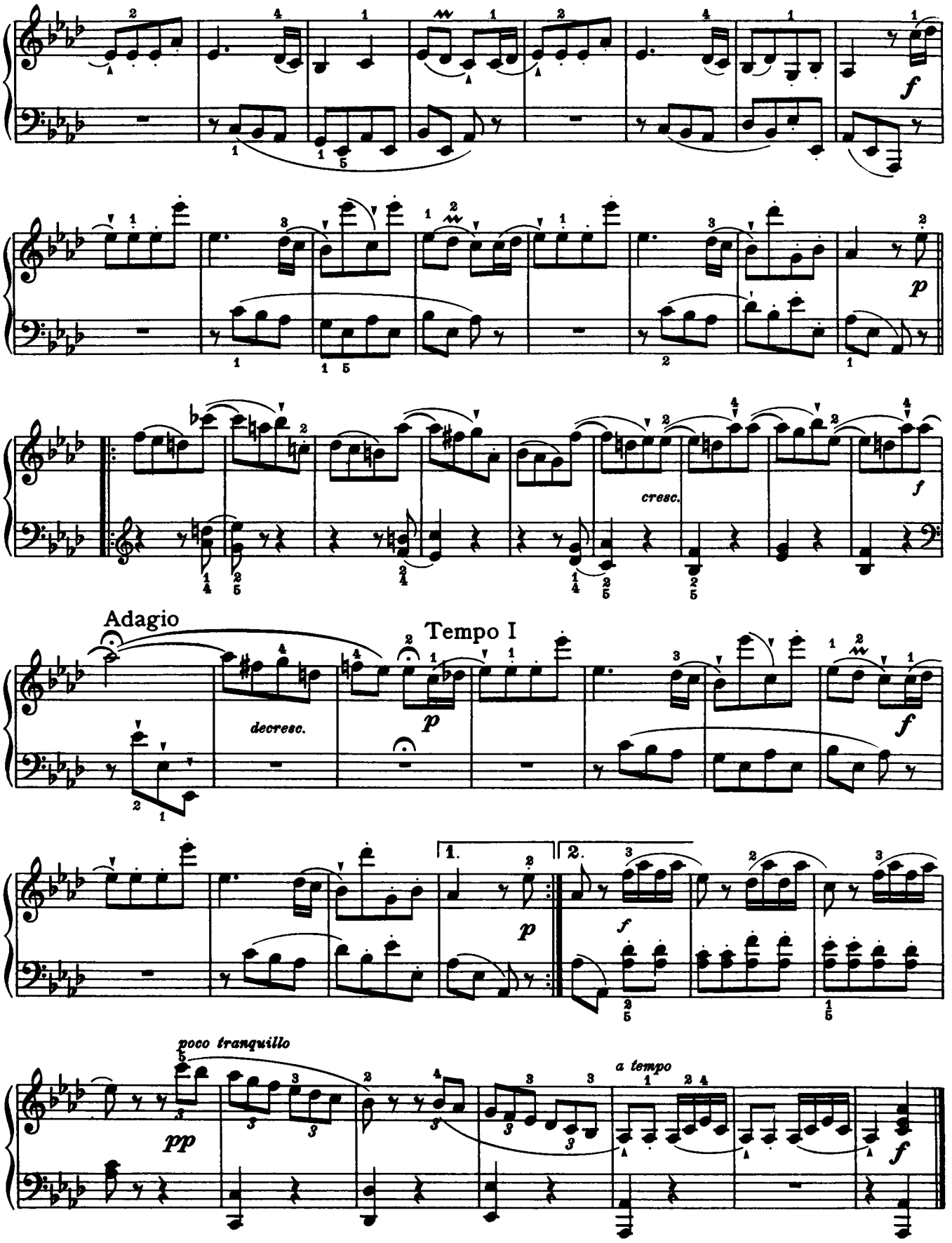
f
p
cresc.
f
Adagio
decresc.
Tempo I
p
f
1.
2.
p
f
poco tranquillo
pp
a tempo
f