

DEUXIÈME QUINTETTE

1^{er} VIOLON

GABRIEL FAURÉ

Op. 115

I

Allegro moderato. $\text{♩} = 88$

11

2^d violon

1

1^{er} violon

Tous droits d'exécution réservés.

Copyright by Durand & C^{ie} 1921

DURAND S.A. Editions Musicales

D. & F. 9964

OUVRAGE PROTEGE - Photocopie (même partielle) INTERDITE

LOI du 11 Mars 1957

Constituerait contrefaçon [CODE PENAL Art. 425]

21, RUE VERNET - 75008 PARIS

11

f

sempre f

meno f *cresc.*

12

f *f*

sempre f

13

p espressivo

cresc.

f *p*

p

cresc. *f*

14

p subito *cresc.* *f*

p espressivo *cresc.*

f

p

15 *sempre p*

(b) *cre - scen - do* *f*

16

f

17 *f* *2* *f*

18 *p* *1*

cresc. *f*

19 *f sempre*

v

II

Allegro vivo. ♩ = 164

p

cresc. *f* *pizz.*

arco *p*

f

pizz. *arco* *pizz.* *cresc.* *f* *dim.* *p*

arco *f* *p* *f*

dim. *p*

f *mezzo p*

espressivo *cantando* *mezzo p*

cresc. *mf*

1er VIOLON

5

2 2 4

p *cresc.*

6

f 1

f *p*

f 1

f *p* 1

7

f

f

8

1 *p* 1

1^{er} VIOLON

cresc. *f* *p* *f*

III

Andante moderato. ♩ = 58

p espressivo *f* *p*
sempre espressivo *f* *mp*
f *p* *f* *p*
mf espressivo *cresc.*
f *p* *pizz.* *1*

1er VIOLON

arco
p *sempre p*

cantando *cresc.* **4**

f *meno f*

5 *espress.* *f*

f

6 *mp* *cresc.* *f*

p *f*

7 *mf espress.* **2**

mf *cresc.* *f* *f* **9**

p espress.

10

11

12

13

cantando

14

IV

Allegro molto. $\text{♩} = 80$

6 2^d von 1^{er} von

mp

cresc.

f

1 *mp marcato* *cresc.*

f

f sempre

25 Alto 2^d von 3 1^{er} von

mf

cresc. *f*

4

3 *mp* 2

3 4^e corde
espressivo

5 *sempre espressivo*
cresc.

6 *f*

7 8

v_{elle} 1^{er} Von *mp* 8 *Poco a poco accel.*

1 1

4 9 *mezzo p*

1 1

10 *cresc.*

5 *f*

5

f *meno f*

11 *cresc.*

f

12 19 Alto

2^d von

13 1^{er} von *mf*

cresc.

14 *f*

15 4^e corde *espressivo*

cresc.

cresc. sempre

16 *f*

sempre f

17

f sempre

sempre f pizz.

18 arco *sempre f*

19 *sempre f espressivo*

dim. *p*

20

poco a poco cresc. *f*

ff

DEUXIÈME QUINTETTE

2^d VIOLON

GABRIEL FAURÉ

Op. 115

I

Allegro moderato. ♩ = 88

9 velle

2^d von

mf sostenuto

f

1

1

f

f

p

cresc.

ff

sempre ff

meno f

3

p

poco

a

poco

cresc.

f

p

cresc.

4

f

p

2
f sost.

5 2

sempre f e sost.

6 13 Alto 7^{er} von

2^d von *ff*

2 *p*

8 2 *p*

1 1 *p*

9 *poco a poco cresc.*

10 *sempre cresc.* *f* *sempre f*

1

cresc. *f*

p

15 *sempre p*

cresc. *f*

16

4^e Corde
marcato e sost.

17 *sempre f*

18 *p* *p*

cresc. *f*

19 *f sempre*

II

Allegro vivo. ♩ = 164

4 pizz. *p* 1

arco *cresc.* 1 *f* pizz.

1 arco *p*

2 2 *f*

pizz. arco pizz. *cresc.* *f* *dim.* *p*

arco *f* *p* *f*

dim. *p*

3 pizz. arco pizz. *f* *p*

arco *cresc.*

4 *mf*

2^d VIOLON

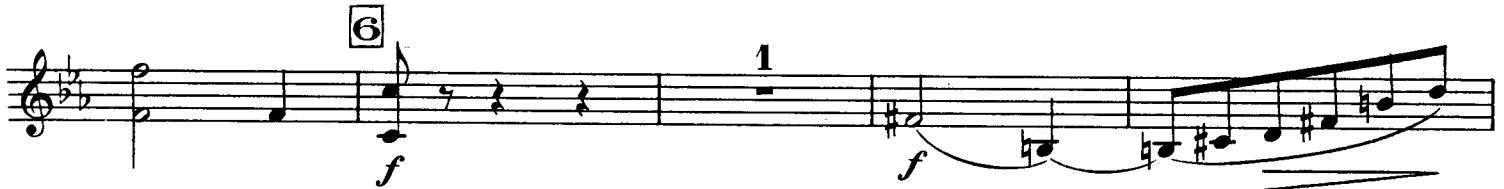

2^d VIOLON

8

p

p

9

cresc.

f

pizz.

p

f

10

p

p

cresc.

arco

f

11

pizz.

p

cresc.

f

arco

pizz.

p

f

1

arco

p

12

cresc.

f *pizz.* *p*

arco *f*

III

Andante moderato. ♩ = 58

1

p *f*

1

p *f* *mezzop*

2

f *p* *f* *p* *mf*

cresc. *sempre* *f*

3 *pizz.* *p* 1

2^d VIOLON

arco
p *semprep*

4 *cresc.* *f* *f*

5 *f* 1

6 *f* *mezzop* *cresc.* *f*

p *f*

7 *p* *mf*

8 *cantando* *f*

9 *p espr.*

10

poco a poco cresc. f sempre espr.

11

12

13

14

mezzo p f dim.

IV

Allegro molto. $\text{♩} = 80$

2
Alto
2^d von
mp

4
cresc.

f

1
1
pizz.
mp
cresc.

1
arco
f

f sempre

2
3
Alto
mf

2^d von
mf

4
Alto
2^d von
mf

3

cresc.

f

4
3

mp **2** *pizz.*

3

5 **1** *arco*
cresc.

6 *f*

7 **3** *mp* **4**

8 **1** **3** *pizz.* **2**

9 *mezzo p*

10 *cresc.*

1 *arco* **1** **2**

2^d VIOLON

sempre f

17 4

pizz.
f

arco
sempre f

18

sempre f

19
f sempre

dim.

20

p

poco a poco cresc.
f

ff

1 1

DEUXIÈME QUINTETTE

ALTO

GABRIEL FAURÉ

Op. 115

I

Allegro moderato. ♩ = 88

1

mf sost.

cresc.

f

p *f* *p* *f*

p *cresc.* *ff*

sempre f *meno f*

3 1 3

p

poco a poco cresc.

f *p* *cresc.*

4

f *p*

f sost.

D. & F. 9964

Copyright by Durand & Cie 1921.

OUVRAGE PROTEGE - Photocopie (même partielle) INTERDITE
LOI du 11 Mars 1957

Constituerait contrefaçon [CODE PENAL Art. 425]

DURAND S.A. Editions Musicales

21, RUE VERNET - 75008 PARIS

5 *sempre f e sost.*

6 *mf*

7 *f*

8 *p*

9 *poco a poco cresc.*

10 *sempre cresc.* *f* *sempre f*

11

f *meno f*
cresc. **12** *f* 6
 2^d von Alto *f* *f*
 1
13 *p*
cresc. *f*
p *marcato e sost.*
p
14 *marcato e cresc.* *f* *p subito*
cre - scen - do *f*
p *cresc.*
f

II

Allegro vivo. ♩ = 164

pizz.
p

arco
cresc.

1
f
pizz.

arco
p
1
f
2
pizz.
p

arco
cresc.
f
dim.
p

arco
f
p
f

dim.
p

3
f
pizz.
p
arco
pizz.

arco
cresc.

4
mf

5

pizz. 1 arco 2

cresc. p

cresc.

6 f pizz. f

arco p

pizz. f

7 f

p

8 p

9 p cresc.

ALTO

- Staff 1: *ff* (fortissimo) followed by *p* (piano).
- Staff 2: *f* (forte).
- Staff 3: *p* (piano) and *pizz.* (pizzicato).
- Staff 4: *cresc.* (crescendo) and *f* (forte) with *arco* (arco) and a first ending bracket labeled **1**.
- Staff 5: *pizz.* (pizzicato) and *f* (forte) with *arco* (arco).
- Staff 6: *pizz.* (pizzicato) and *f* (forte) with *arco* (arco).
- Staff 7: *p* (piano).
- Staff 8: *cresc.* (crescendo).
- Staff 9: *f* (forte) and *pizz.* (pizzicato).
- Staff 10: *f* (forte) with *arco* (arco).

III

Andante moderato. ♩ = 58

ALTO

8 *cantando*
f

9
p espress.

10
poco a poco

cresc. *f sempre espress.*

11
p *f*

12
f

13
f

cantando 14
mp *f* *dim.*

p

IV

Allegro molto. $\text{♩} = 80$

2
mp

3 1^{er} violon Alto pizz.
cresc.

2 2
cresc. *f*

arco 1 [1]

1
mp marcato *cresc.* *f*

3
f *f sempre*

[2] 3
mf

1
V.S.

ALTO

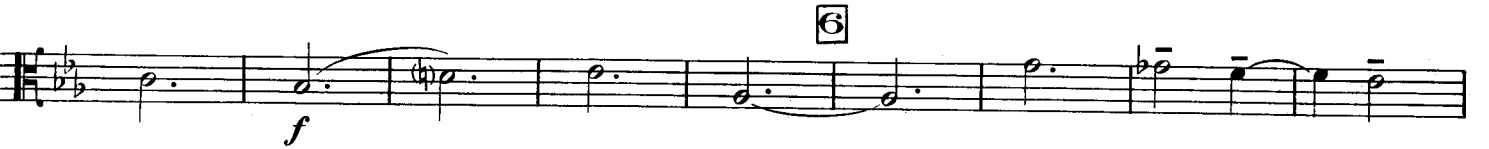

8 Poco a poco accel.

9

10

11

12

ALTO

mf

1

13

cresc.

14

f

15

espress.

cresc.

16

f

sempre f

17 *f sempre*

pizz. *arco*

pizz. *arco* *f sempre* *pizz.*

18 *arco* *f sempre*

f sempre

f sempre

f sempre

19 *f sempre*

dim.

20 *p*

pocco a pocco cresc.

f *ff*

DEUXIÈME QUINTETTE

VIOLONCELLE

GABRIEL FAURÉ

Op. 115

I

Allegro moderato. ♩ = 88

6

Alto

Velle

mf sost.

cresc. **1** *f*

p *f* *p*

f *p* *cresc.*

2 *ff* *sempre ff*

6 *er von* **3** *Velle* *p*

poco a poco cresc.

f *p* *cresc.*

4 *f* *p*

2 *f sost.*

VIOLONCELLE

5 *sempre f*

6 *Alto velle*
mf

7 1

f

2 *p*

8 2 *p*

1 *p* 1 *p*

9 *poco a poco cresc.*

10 *sempre cresc.* *f* *sempre f*

VIOLONCELLE

f

1
f sempre

meno f *cresc.*

12 *f* 2 *f*

2 *f*

2 13 *f*

p *cresc.*

f *p*

p

14 *cresc.* *f* *p subito* 1

cresc. *f* *p*

cresc. *f*

VIOLONCELLE

- Staff 1: *p* (piano)
- Staff 2: Rehearsal mark **15**, *sempre p* (piano throughout)
- Staff 3: *cre - -* (crescendo)
- Staff 4: *- scen - - do*, *f* (forte)
- Staff 5: Rehearsal mark **16**
- Staff 6: Rehearsal mark **17**, *f* (forte)
- Staff 8: *f* (forte)
- Staff 9: Rehearsal mark **19**, *f sempre* (piano throughout)

VIOLONCELLE

II

Allegro vivo. $\text{♩} = 164$

VIOLONCELLE

1
cresc. *p*

2 *arco* *pizz.* *cresc.*

6 *arco* *f*

pizz. *arco* *p*

f *pizz.*

arco *p*

7 *f* *f*

p

8 *p*

9 *p* *cresc.*

f *p* *f*

VIOLONCELLE

pizz. *f* *p*

10 *p* *cresc.*

1 arco *f*

11 pizz. *p* *cresc.* *f* arco

3 arco *p*

12 *cresc.*

f

pizz. *p* arco *f*

III

Andante moderato. ♩ = 58

1

p *f* *p*

1 *f* *mezzo p*

f *p* *f* *p* *mf* **2**

cresc. *sempre* *f*

3 *p* *von* *velle* *p*

4 *cresc.*

f *meno f* **2**

5 *f* *f* *p*

6 *f* *p*

cresc. *f* *p*

7 *f* *p* **1**

VIOLONCELLE

mf *cresc.*

8 *f*

9 *p*

10 *poco a poco cresc.* *f sempre e espress.*

11 *p* *f*

f *p* *pp*

12 *f*

13 *f*

14 *mp* *cresc.* *f*

dim. *p*

IV

Allegro molto. $\text{♩} = 80$
1^{er} von

velle

10 *mp*

2 *cresc.* *f*

4 **1** *Piano* *Velle pizz.* *mp* *cresc.*

4 *arco* *f*

3 *f*

2 19 *Alto*

3 *Velle* *mf*

cresc. *f*

4

pizz. 3 *Alto*

VIOLONCELLE

velle pizz.

arco
cresc.

f

mp

mp

8 Poco a poco accel. pizz.

arco

9 pizz.

pizz.

10 cresc.

arco
4 f
5 f
5

11
meno f
cresc.

3 f

12 19 Alto

13 velle
mf

14
cresc.
f

15

cresc.

16
f
sempre f

VIOLONCELLE

