

TRE SERENATE

PER

due Viole, Violino, e Violoncello

Composte e Dedicate

Al Signor Conte

Lorenzo Taverna

Da

GIACOMO ZUCCHI

Allievo del T. R. Conservatorio di Musica in Milano

Opera. 3

Prezzo L. 6

Presso Ferd. Artaria Negoz. di Musica Stampe e Carte
Geografiche nella Cont. S. Margherita N. III

Depos. alla I. R. Biblio.

SERENATA 3^a

VIOLA PRIMA

ADAGIO

p

a piacere

a tempo

3
ALL.^o Vivace

VIOLA PRIMA

RONDO

cantabile

VIOLA PRIMA

VIOLA PRIMA

TRE SERENATE

PER

due Viole, Violino, e Violoncello

Composte, e Dedicate

Al Signor Conte

Lorenzo Taverna

Da

GIACOMO ZUCCHI

Allievo del S. R. Conservatorio di Musica in Milano

Opera. 3

Presso Ferd.^o Artaria Negoz.^e di Musica Stampe e Carte
Geografiche nella Cont. S. Margherita N. III

Depos. e

SERENATA 3^a

VIOLINO

DAGIO 

colla parte a tempo

ALL.^o Vivace
RONDO 

F P F P

VIOLINO

rallentando

a tempo

F P F P

rallentando

primo tempo

Eleventh staff of music, treble clef, key signature of two flats. It contains a series of eighth notes and chords.

Twelfth staff of music, treble clef, key signature of two flats. It features a sequence of eighth notes and chords.

VIOLINO

TRE SERENATE

PER

due Viole, Violino, e Violoncello

Composte, e Dedicate

Al Signor Conte

Lorenzo Taverna

Da

GIACOMO ZUCCHI

Allievo del S. R. Conservatorio di Musica in Milano

Opera. 3

Prezzo L. 6

Presso Ferdi.^o Artaria Negoz.^e di Musica Stampe e Carte
Geografiche nella Cont. S. Margherita N.^o III O

Depos. alla I. R. Bibliot.^a

SERENATA 3.^a

VIOLA SECONDA

ADAGIO

P

mf P

colla parte a tempo

ALL.^o Vivace
RONDO

F P F P

F F

rallentando a tempo

VIOLA SECONDA

p

F P F

1

rallentando

primo tempo

VIOLA SECONDA

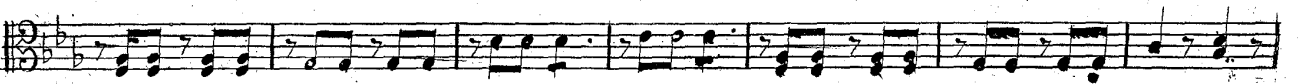
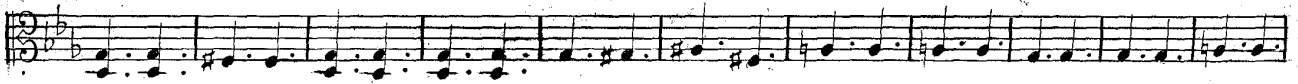
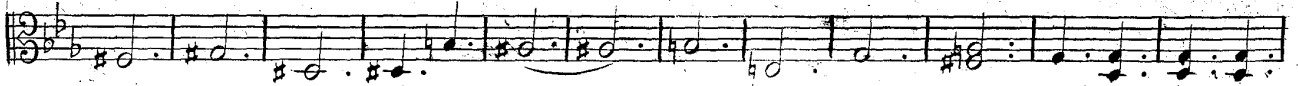

TRE SERENATE

PER

due Viole, Violino, e Violoncello

Composte e Dedicate

Al Signor Conte

Lorenzo Taverna

Da

GIACOMO ZUCCHI

Allievo del S. R. Conservatorio di Musica in Milano

Opera. 3

Prezzo L. 6

Presso Ferd.^o Artaria Negoz.^e di Musica Stampe e Carte
Geografiche nella Cont. S. Margherita N. III O

Depos. alla I. R. Bibliot.

SERENATA 3.^a

VIOLONCELLO

ADAGIO

p

colla parte a tempo

ALL.^o Vivace
RONDO'

rallentando

a tempo

p

sf

sf

1

VIOLONCELLO
