5. Allegro. (♩ = 72.)

Th. Döhler. Op. 30, Nº 1.

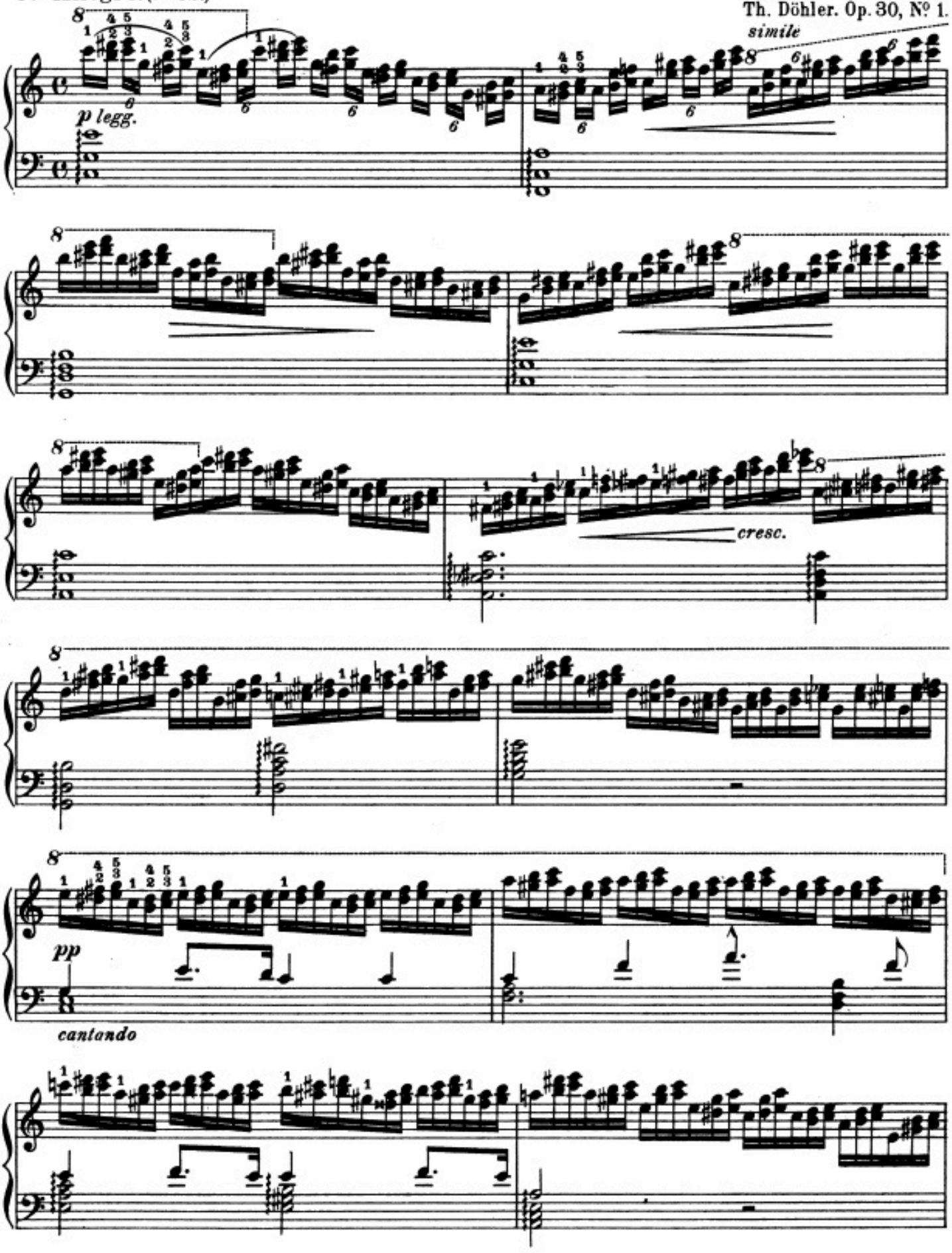

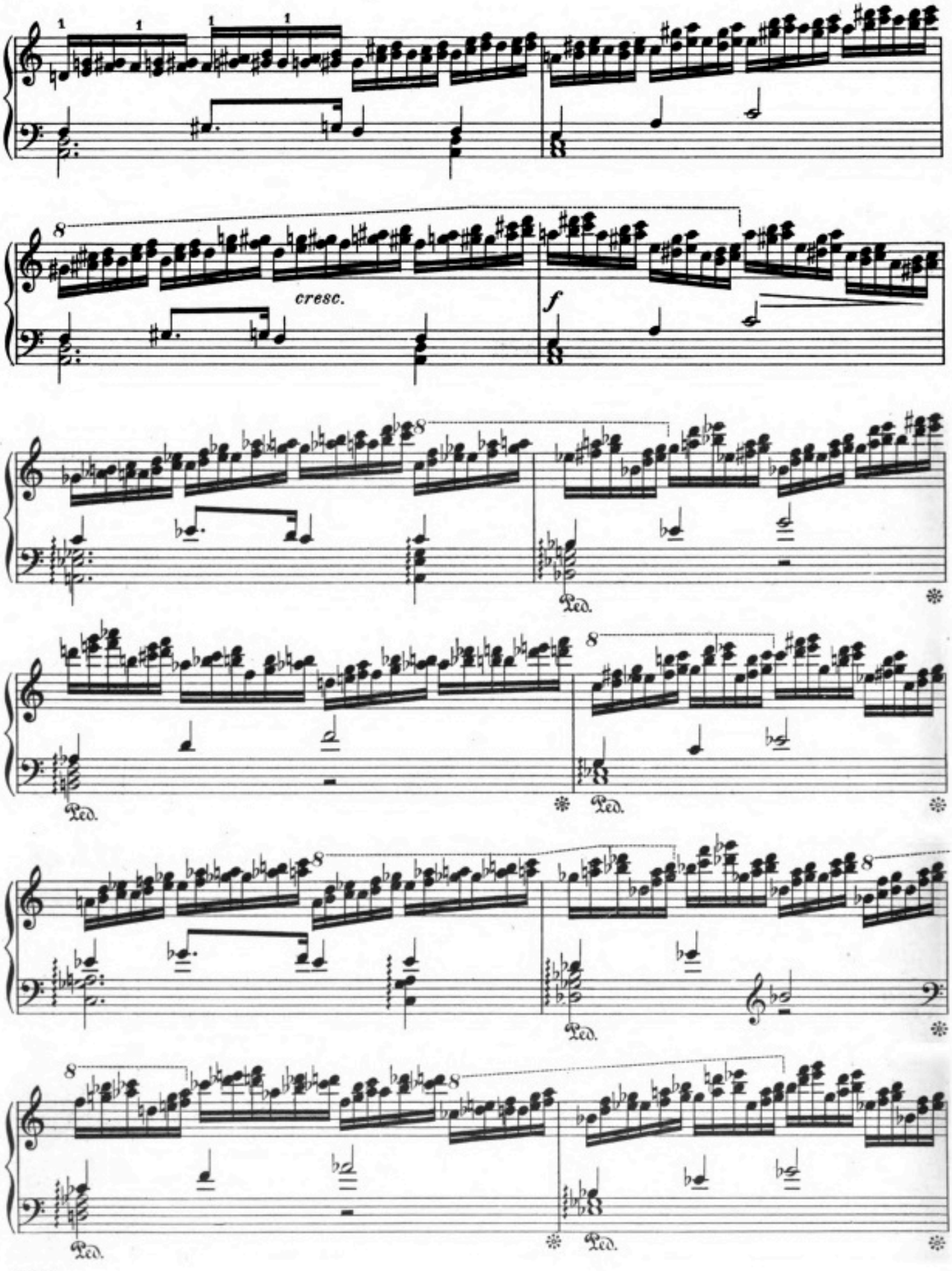
cresc.
f
Ped.
Ped.
Ped.
Ped.
Ped.

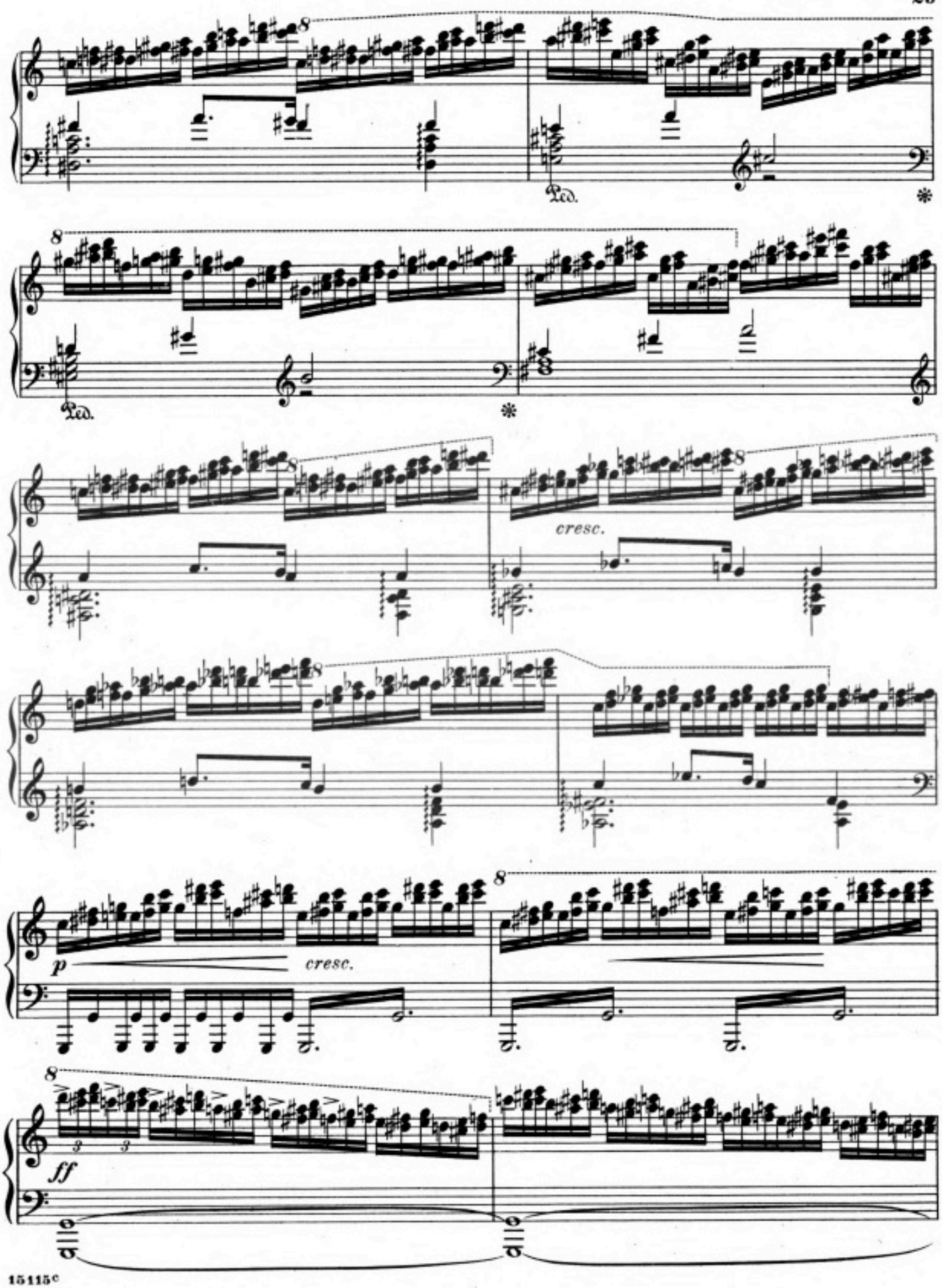
8
Ped.
*
8
Ped.
*
8
cresc.
8
8
p
cresc.
8
8
ff

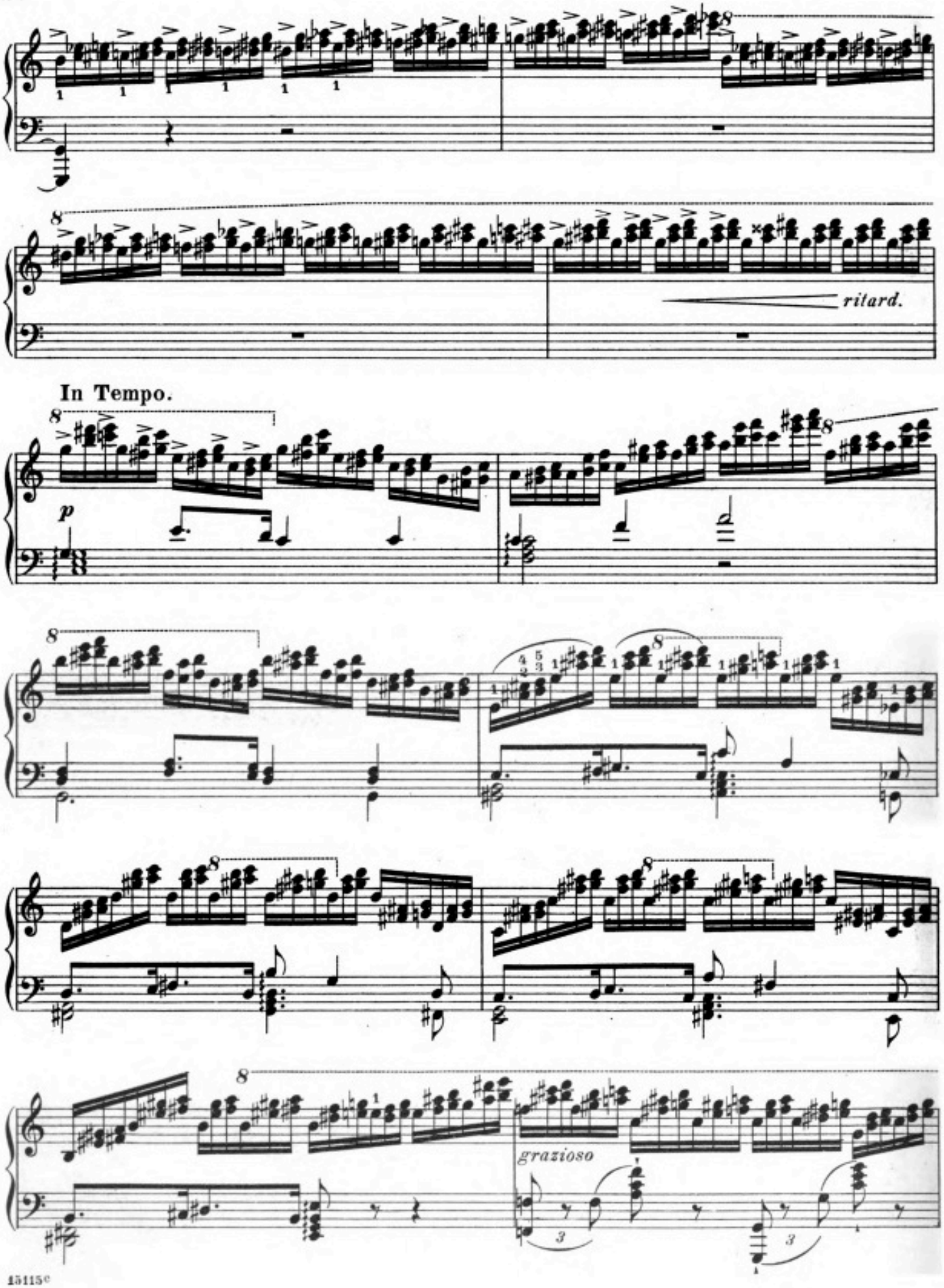
ritard.
In Tempo.
p
grazioso

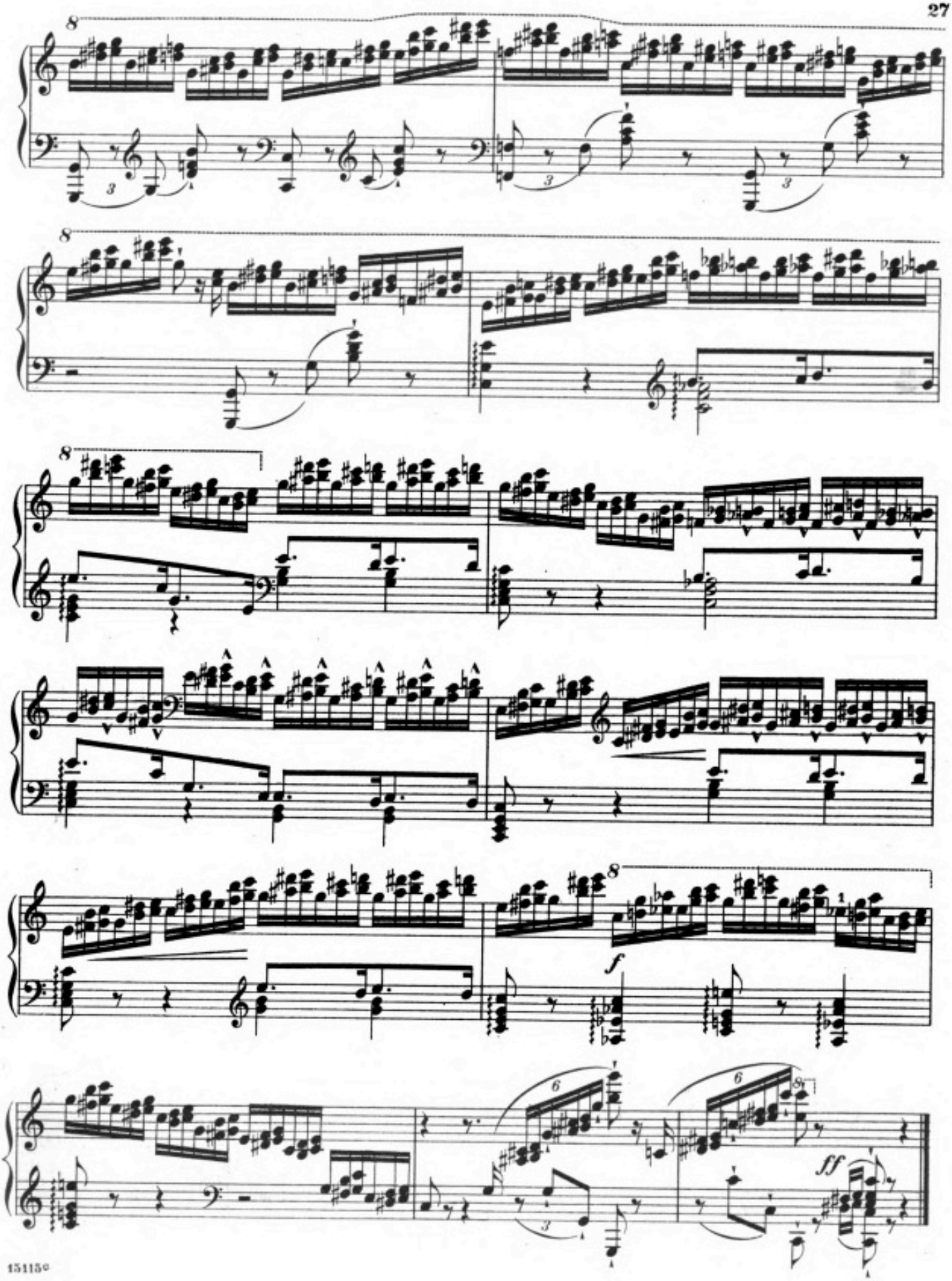
f
ff