

Marcia no. 4

Op. 167, PP.144.5

Amilcare Ponchielli
ed. Howey

Piccolo

Marcia no. 4
Piccolo

43

f

50

56

62

Fine

Trio

67

p

73

Da capo alla marcia

79

Marcia no. 4

Op. 167, PP.144.5

Amilcare Ponchielli
ed. Howey

Flute

f *p*

7

14

21 *f*

26

32

38 *p*

Marcia no. 4
Flute

43  Musical notation for measures 43-48. The key signature has two flats (B-flat and E-flat). The melody consists of eighth and sixteenth notes with various articulations. A dynamic marking of *f* (forte) is present at the end of the line.

49  Musical notation for measures 49-54. The melody continues with eighth and sixteenth notes, including trills and accents.

55  Musical notation for measures 55-60. The melody continues with eighth and sixteenth notes, including trills and accents.

61  Musical notation for measures 61-66. The melody continues with eighth and sixteenth notes, including trills and accents. The word "Fine" is written above the final measure.

Trio

67  Musical notation for measures 67-72. The key signature changes to three flats (B-flat, E-flat, and A-flat). The melody starts with a dynamic marking of *p* (piano) and consists of eighth and sixteenth notes with slurs.

73  Musical notation for measures 73-78. The melody continues with eighth and sixteenth notes, including slurs.

Da capo alla marcia

79  Musical notation for measures 79-84. The melody continues with eighth and sixteenth notes, including trills and slurs.

Marcia no. 4

Op. 167, PP.144.5

Amilcare Ponchielli
ed. Howey

Oboe

f *p*

f *p*

f *p*

1. 2. *f*

f *p*

f *p*

1. 2. *p*

Marcia no. 4
Oboe

43  Musical notation for measures 43-48. The key signature has three flats (B-flat, E-flat, A-flat). The melody consists of eighth and quarter notes with some trills. A dynamic marking of *f* (forte) is present at the end of the line.

49  Musical notation for measures 49-54. The melody continues with eighth and quarter notes, including trills and accents.

55  Musical notation for measures 55-60. The melody continues with eighth and quarter notes, including trills and accents.

61  Musical notation for measures 61-66. The melody continues with eighth and quarter notes, including trills and accents. The word *Fine* is written above the staff at the end of the line.

Trio

67  Musical notation for measures 67-72. The key signature changes to two flats (B-flat, E-flat). The melody starts with a dynamic marking of *p* (piano) and consists of quarter and eighth notes.

73  Musical notation for measures 73-78. The melody continues with quarter and eighth notes.

79  Musical notation for measures 79-84. The melody continues with quarter and eighth notes, including trills. The instruction *Da capo alla marcia* is written above the staff.

Marcia no. 4

Op. 167, PP.144.5

Amilcare Ponchielli
ed. Howey

Bassoon

4

f

7

p

15

22

26

f

33

40

Marcia no. 4
Bassoon

43

p *f*

49

55

61

Trio

67

p

73

Da capo alla marcia

79

Marcia no. 4

Op. 167, PP.144.5

Amilcare Ponchielli
ed. Howey

Clarinet in E \flat

Marcia no. 4
Clarinet in E \flat

43 *tr*
f

49 *tr* *tr*

55 *tr* *tr* *tr* *tr*

61 *Fine*

Trio

67 *p*

73

Da capo alla marcia

79 *tr*

Marcia no. 4

Op. 167, PP.144.5

Amilcare Ponchielli
ed. Howey

Clarinet in B \flat 1

Marcia no. 4
Clarinet in B \flat 1

43  Musical notation for measures 43-48. The key signature has one flat (B \flat). The music consists of eighth and sixteenth notes with various articulations. A dynamic marking of *f* (forte) is present at the end of the line.

49  Musical notation for measures 49-54. The music continues with eighth and sixteenth notes, including trills and accents.

55  Musical notation for measures 55-60. The music continues with eighth and sixteenth notes, including trills and accents.

61  Musical notation for measures 61-66. The music continues with eighth and sixteenth notes, including trills and accents. The word *Fine* is written above the final measure.

Trio

67  Musical notation for measures 67-72. The music begins with a dynamic marking of *p* (piano). The key signature changes to two flats (B \flat and E \flat). The music consists of eighth and sixteenth notes.

73  Musical notation for measures 73-78. The music continues with eighth and sixteenth notes.

Da capo alla marcia

79  Musical notation for measures 79-84. The music continues with eighth and sixteenth notes, including trills and accents.

Marcia no. 4

Op. 167, PP.144.5

Amilcare Ponchielli
ed. Howey

Clarinet in B \flat 2

Marcia no. 4
Clarinet in B \flat 2

43  Musical notation for measures 43-48. The staff shows a series of eighth and sixteenth notes with various articulations. A dynamic marking of *f* is present at the end of the line.

49  Musical notation for measures 49-54. The staff features a mix of eighth and sixteenth notes, including some beamed sixteenth notes and a triplet. There are accents and trills indicated.

55  Musical notation for measures 55-60. The staff continues with eighth and sixteenth notes, featuring accents and trills.

61  Musical notation for measures 61-66. The staff shows eighth and sixteenth notes with accents. The word *Fine* is written above the final measure.

Trio

67  Musical notation for measures 67-72. The staff begins with a dynamic marking of *p* and contains eighth and sixteenth notes.

73  Musical notation for measures 73-78. The staff continues with eighth and sixteenth notes.

Da capo alla marcia

79  Musical notation for measures 79-84. The staff shows eighth and sixteenth notes, ending with a double bar line.

Marcia no. 4

Op. 167, PP.144.5

Amilcare Ponchielli
ed. Howey

Clarinet in B \flat 3

Marcia no. 4
Clarinet in B \flat 3

43 

49 

55 

61 

Trio

67 

73 

Da capo alla marcia

79 

Marcia no. 4

Op. 167, PP.144.5

Amilcare Ponchielli
ed. Howey

Bass Clarinet

Measures 1-6. *f*

Measures 7-13. *p*

Measures 14-19.

Measures 20-25. 1. 2.

Measures 26-31. *f*

Measures 32-37.

Measures 38-43. 1. 2.

Marcia no. 4
Bass Clarinet

43

p *f*

49

55

61

Fine

Trio

67

p

73

Da capo alla marcia

79

Marcia no. 4

Op. 167, PP.144.5

Amilcare Ponchielli
ed. Howey

Alto Sax. 1

f *p*

tr

tr

f

tr

tr

p

Marcia no. 4
Alto Sax. 1

43 *tr* *f*

49 *tr* *tr*

55 *tr* *tr* *tr* *tr*

61 *Fine*

Trio

67 *p*

73

Da capo alla marcia

79 *tr*

Marcia no. 4

Op. 167, PP.144.5

Amilcare Ponchielli
ed. Howey

Alto Sax. 2

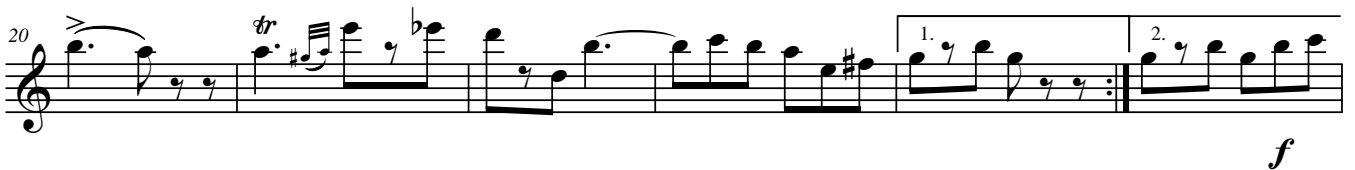

Marcia no. 4
Alto Sax. 2

43 *tr* *f*

49 *tr* *tr*

55 *tr* *tr* *tr* *tr*

61 *Fine*

Trio

67 *p*

73

Da capo alla marcia

79 *tr*

Marcia no. 4

Op. 167, PP.144.5

Amilcare Ponchielli
ed. Howey

Tenor Sax.

Marcia no. 4
Tenor Sax.

43

f

49

55

61

Fine

Trio

67

p

75

Da capo alla marcia

80

Marcia no. 4

Op. 167, PP.144.5

Amilcare Ponchielli
ed. Howey

Baritone Sax.

Marcia no. 4
Baritone Sax.

43

p *f*

49

55

61

Fine

Trio

67

p

73

Da capo alla marcia

79

Marcia no. 4

Op. 167, PP.144.5

Amilcare Ponchielli
ed. Howey

Cornet 1

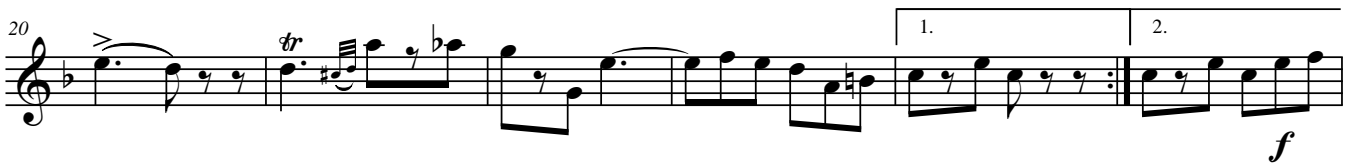

Marcia no. 4
Cornet 1

43 

49 

55 

61 

Trio

67 

73 

Da capo alla marcia

79 

Marcia no. 4
Cornet 2

43

p *f*

49

55

61

Fine

Trio

67

p

73

Da capo alla marcia

79

Marcia no. 4

Op. 167, PP.144.5

Amilcare Ponchielli
ed. Howey

Cornet 3

Marcia no. 4
Cornet 3

43

p *f*

49

55

61

Fine

Trio

67

p

73

Da capo alla marcia

79

Marcia no. 4

Op. 167, PP.144.5

Amilcare Ponchielli
ed. Howey

Trumpet in B \flat

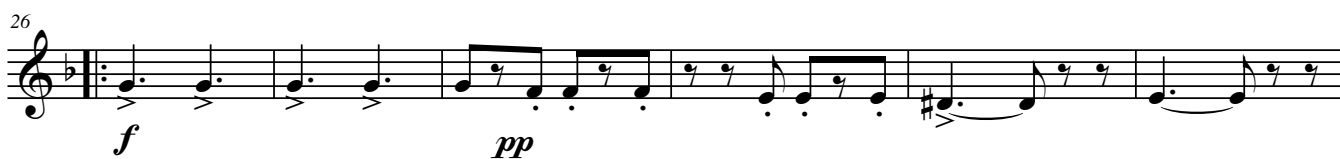

Marcia no. 4
Trumpet in B \flat

43

p *f*

49

55

61

Fine

Trio

67

p

73

Da capo alla marcia

79

Marcia no. 4

Op. 167, PP.144.5

Amilcare Ponchielli
ed. Howey

Horn in F 1

f

7

p

13

20

26

f *pp*

32

38

Marcia no. 4
Horn in F 1

43

p *f*

49

55

61

Fine

Trio

67

p

73

Da capo alla marcia

79

Marcia no. 4

Op. 167, PP.144.5

Amilcare Ponchielli
ed. Howey

Horn in F 2

Marcia no. 4
Horn in F 2

43

p *f*

49

55

61

Fine

Trio

67

p

73

Da capo alla marcia

79

Marcia no. 4
Horn in F 3

43

p *f*

49

55

61

Fine

Trio

67

p

73

Da capo alla marcia

79

Marcia no. 4

Op. 167, PP.144.5

Amilcare Ponchielli
ed. Howey

Horn in F 4

f

p

1. 2.

f *pp*

1. 2.

Marcia no. 4
Horn in F 4

43

p *f*

49

55

61

Fine

Trio

67

p

73

Da capo alla marcia

79

Marcia no. 4

Trombone 1

Op. 167, PP.144.5

Amilcare Ponchielli
ed. Howey

f

p

f

Marcia no. 4
Trombone 1

43

p *f*

49

55

55

61

61

Trio

67

67

p

73

73

Da capo alla marcia

79

79

Marcia no. 4

Trombone 2

Op. 167, PP.144.5

Amilcare Ponchielli
ed. Howey

f

p

f

Marcia no. 4
Trombone 2

43

p *f*

49

55

61

Trio

67

p

73

Da capo alla marcia

79

Marcia no. 4

Bass Trombone

Op. 167, PP.144.5

Amilcare Ponchielli
ed. Howey

Marcia no. 4
Bass Trombone

43

p *f*

49

55

61

Trio

67

p

73

Da capo alla marcia

79

Marcia no. 4

Euphonium

Op. 167, PP.144.5

Amilcare Ponchielli
ed. Howey

f

p

f

p

Marcia no. 4
Euphonium

43

f

50

57

64

Fine

Trio

67

p

73

Da capo alla marcia

79

Euphonium 

Marcia no. 4

Op. 167, PP.144.5

Amilcare Ponchielli
ed. Howey

Marcia no. 4

Euphonium

43

f

50

57

64

Fine

Trio

67

p

73

Da capo alla marcia

79

Marcia no. 4

Op. 167, PP.144.5

Amilcare Ponchielli
ed. Howey

Tuba

Measures 1-6. *f*

Measures 7-13. *p*

Measures 14-19.

Measures 20-25. 1. 2.

Measures 26-30. *f*

Measures 31-34.

Measures 35-38.

Measures 39-42. 1. 2.

Marcia no. 4

Op. 167, PP.144.5

Amilcare Ponchielli
ed. Howey

Percussion

f *p*

9

18

26 *f*

34

43 *p* *f*

50

58

Trio

67

73

79

Fine

Da capo alla marcia