To LIONEL TERTIS.

Phantasy

For VIOLA SOLO AND ORCHESTRA

Edition for VIOLA AND PIANO

BY

ARNOLD BAX

Arnold Bax.

PRICE 10/- NET.

LONDON:
MURDOCH, MURDOCH & Co.
INCORPORATED WITH JOHN G. MURDOCH & Co. LTD.
463 Oxford Street, W. 1.

Printed in England.

The Composer is greatly indebted to Mr. Lionel Tertis for very kindly editing and fingering the Solo Viola part.

M. M. & Cº 312

TO LIONEL TERTIS.

PHANTASY FOR VIOLA SOLO AND ORCHESTRA.

ARNOLD BAX.

Poco lento.

Viola.

ad lib.

Tutti. largamente

Pianoforte.

Clar.

Un pochettino più mosso.

A

sfp Strings

mfp

sempre p

poco cresc.

Wind.

Fl.

Cor Ang.

Horns.

m.s.

col 8va

Tr. con sord.

poco f

Copyright MCMXXII by Murdoch Murdoch & Cº

M. M. & Cº. 312

Printed in England

B

dim.

p

cresc.

Wind.

Fag.

pp

(tr)

Viola and Fag.

f p

cresc.

poco acceler.

poco f

acceler.

ff

cresc.

sf

cresc.

Tr.

sf dim.

f cresc.

sfp

pp cresc.

C Allegro moderato. (Molto ritmico.)

Tutti.

ff

f feroce

dimin.

Clar.

Harp.

p

2

Tutti.

ff feroce

sf

D

Flutes.

f Horns. *dim.*

Fag.

f

p

sf

ff

E

poco p

pp pizz.

Wind.

m.s. ad lib.

Fag.

pizz.

Wind.

simile

Clar.

simile

Strings.

Oboe.

Fl.

Clar.

cresc.

f *poco f*

Strings.

ff

f

p

G♭

sfz

pp subito

cresc.

sfpp

f Tutti.

ff

sfp

f

pp

Fag. II.

dim.

pp staccato

Cellos, Basses.

pizz.

pp

cresc.

f

Fl.

Fag. I.

Clar.

Str. (con legno)

poco cresc.

dim. pp accelerando cre - scen - do poco a poco f

Fag. II. accelcrando pp cresc. Fag. I. Clar. p

cresc. sempre ff poco a poco cresc. Horns. f Strings. cresc.

H Più lento.

Wind. ff Tutti. rit. molto dim. fmolto cantabile Strings. p

f Wind. p meno f Strings. pp

poco f tremolando p

Tutti.

ff molto cantab.

passionately

I

p cantabile

Strings.

pp

cresc.

cresc.

f

poco f

molto cantabile

Fl.

accel.

Clar.

dim.

p

accel.

p tr cresc. ed accel.

Vlns.

Vivace.

ff

pizz.

f

Fl.

Wind.

fp

col Horns -Cellos

K Tempo I.

Strings ponticello.

sfpp

Tr.

f

Side Drum.

rit.

dimin.

Tempo of Introduction.

molto espr.

Wind.

pp

f largamente

col 8va Basso

Più largamente.

p

cresc.

f

meno f

pp

cresc.

poco f

Strings.

f

sf

p

fp

mf

cresc.

tr

tr

ff

dim.

p

cresc.

f

3 Fl.

dim.

p

pp cresc.

f

dim.

Lento semplice.

con sordino

p

Violins, Cellos.

Harp Solo.

dolciss.

pp

pp molto tranquillo

p

Fag.

sempre pp

L

poco più f

Horn, Viola.

poco più f

Fag.

p

cresc.

Cor-Ang.

cresc.

f

poco f

Clar.

Cor-Ang.

mf

Fl.

p dolce

M

Fl.

p

Horn.

dim.

Vlns.

molto cantabile

p

tr

f

dim.

tr

Clar.

p

Cello.

più p

Fl.

p

teneramente

Fl. Harp.

pp

pp

Horns.

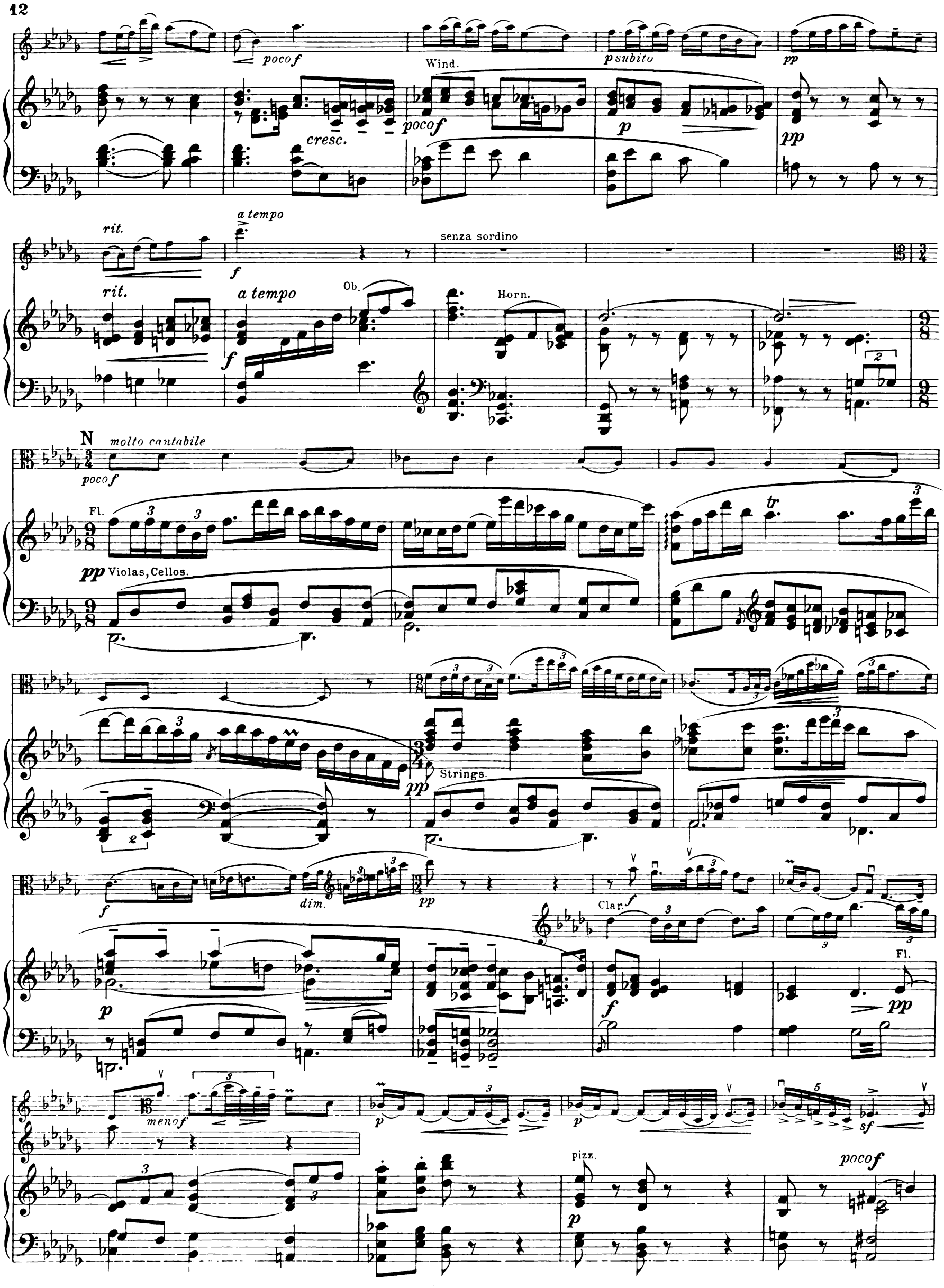
poco f
Wind.
p subito
pp
cresc.
poco f
p
pp
rit.
a tempo
f
senza sordino
rit.
a tempo
Ob.
Horn.
f
N
molto cantabile
poco f
Fl.
pp Violas, Cellos.
tr
Strings.
pp
f
dim.
pp
Clar.
f
p
f
Fl.
pp
meno f
p
p
sf
pizz.
p
poco f

0

dim.

sfz

Harp.

sf

dim.

Strings sustain.

8

pp

teneramente

pp

3

p Viol.

Wind.

P

poco più f

p *cresc.*

f

diminuendo

Fl.

poco più f

p *cresc.*

Wind. *p*

Tempo I. (Introduction.)

p

Strings.

pp *f*

p *mf*

p

pp

Cor. Ang.

ppp espress.

poco *f*

Più mosso. (Allegro moderato.)

p *sfp* *p cantabile* *crescendo*

Allegro vivace.

f *sempre crescendo* *sfp* 3 Fl. *dim.*

f *marcato e ritmico*

sempre p e leggiero

Harp.

sf

ff Tutti.

f *feroce* *non troppo f*

p *fz* *p* *fz* *fz*

Strings. pizz.
Harp.

f

sfz

Poco meno mosso.

f

p

Wind.

crescendo

pizz.

f

f

p

p

crescendo

cresc.

f

Tempo I.

molto ritmico

fp

pizz.

Horn.

crescendo

pocof

Horns.

f

Fl.

mf

f

dim.

f

diminuendo

R

p cantabile

Harp.

p

f

p

p

f

p

cantabile poco più f

p Wind.

p

f cantabile

Harp.

f

p

S

espressivo

p dolce

f

f Wind.

Strings.

Clar. Cor-Ang.

pespress.

a tempo

Horns etc.

fp pizz.

pocof

p

tr

molto cantabile

f

T

poco p

mf

dim.

Wind.

p

leggiero

crescendo

accel.

f

dimin.

crescendo

accel.

sf

f dimin

Poco più mosso.

p

pscherzando

Strings.

pp

cresc.

fp

f

U

pscherzando

Picc.

p

pp

dim.

p

dim.

m.d.

p

dim.

Allegro moderato.

pp morendo

Ob.

pp

mp Fl. Clar.

Strings.

f

Molto vivace.

Horns.

ff

ff

8va ad lib.

ff Tutti.

Fl.

p Harp.

Tr. & Horns.

f

ff

ff

V

Fl.

p Harp.

8

f

Wind.

accelerando e crescendo

p

Meno mosso.

rit.

Tempo of similar passage in first movement

p *f molto appassionato*

Strings.

ff

diminuendo

rit.

poco f

Cellos Basses

W

sempre fe cantabile

Clar.

diminuendo

p

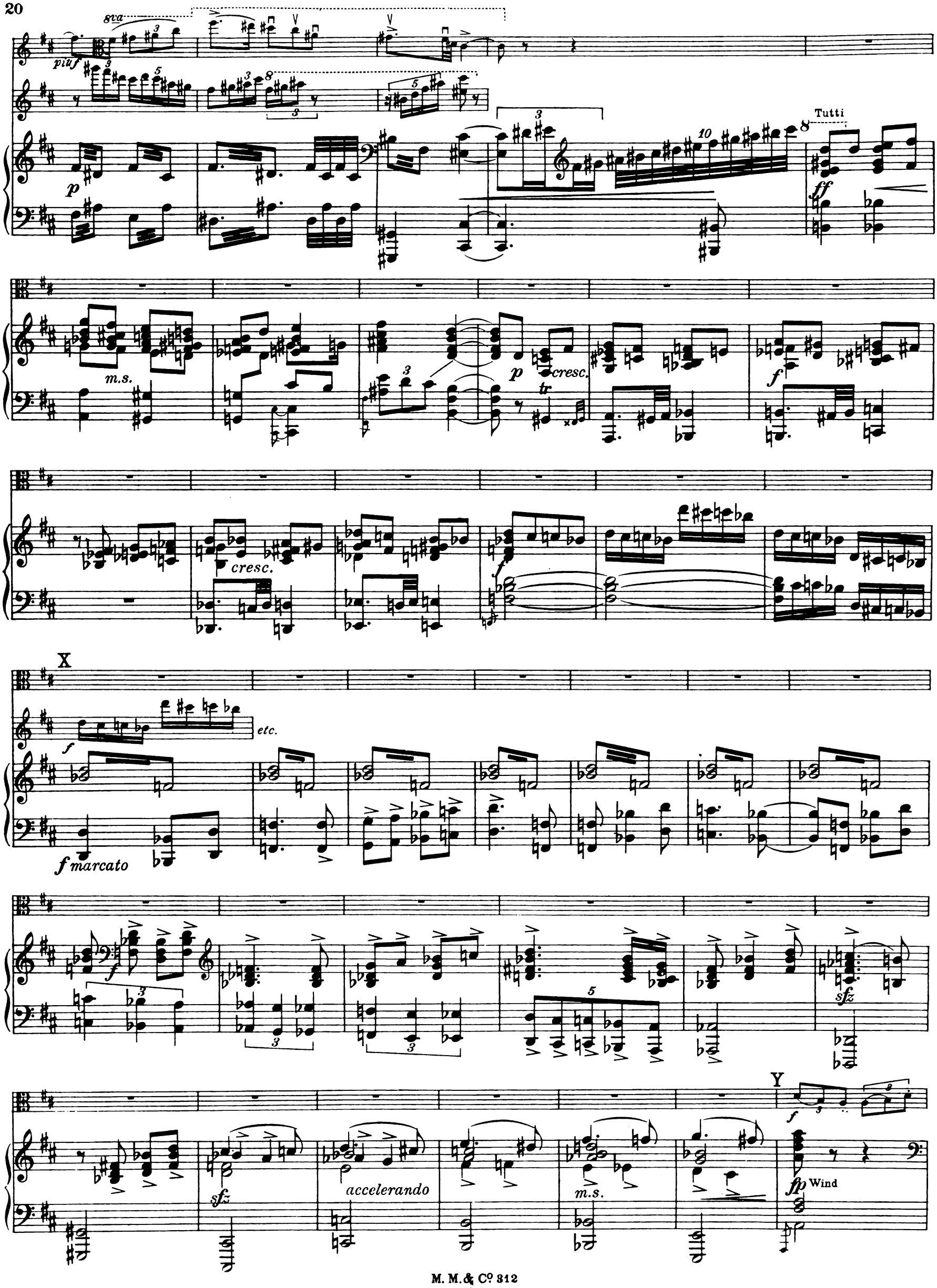
8va
più f
p
Tutti
ff
m.s.
p
cresc.
tr
f
cresc.
f
X
f
etc.
f marcato
f
sfz
sfz
accelerando
m.s.
Y
f
fp
Wind

meno f *crescendo* *crescendo sempre*

crescendo

Strings.

subito *p* *crescendo* *sf*

Z *Molto largamente* *ff* *vibrato* *accel.* *accel.*

trem. *sfp* *cresc.* *accel.* *pocof* *accel.*

etc.

dim. *p* *f* *8va basso* *cresc.*

Largamente.

rit. *f* *sf* *rit.* *ff*

Printed in England by Augener Ltd., Acton Lane, London, W. 4

LIST OF WORKS

BY

ARNOLD BAX

ORCHESTRAL.

	Score.	Sets.	Extra Strings.
Happy Forest	15/0	20/0	2/0 ea.
In the Faery Hills	21/0	30/0	2/0 ea.
Mediterranean	7/6	15/0	1/6 ea.
November Woods	25/0	40/0	2/0 ea.
Overture to a Picaresque Comedy	21/0	30/0	2/0 ea.
Romantic Overture	15/0	20/0	2/0 ea.
Symphony No. 1 in E flat	42/0	84/0	3/6 ea.
„ No. 2 in E minor and C	42/0	84/0	3/6 ea.
„ No. 3	42/0	84/0	3/6 ea.
„ No. 4	42/0	84/0	3/6 ea.
„ No. 5	42/-	84/-	3/6 ea.
The Tale the Pine Trees knew	21/-	30/-	2/- ea.
The Garden of Fand	25/0	40/0	2/0 ea.
Tintagel	21/0	30/0	2/0 ea.
Summer Music	15/0	20/0	2/0 ea.
Garden of Fand Miniature Score			4/0 ea.
Symphony No 1 do			4/0 ea.
„ No. 2 do			4/0 ea.
„ No. 3 do			4/0 ea.
„ No. 4 do			4/0 ea.
„ No. 5 do			4/- ea.
In the Faery Hills do			4/0 ea.
November Woods do			4/0 ea.
Tintagel do			4/0 ea.

VIOLONCELLO & ORCHESTRA.

Concerto for 'Cello and Orchestra, Score 21/-,
Complete Parts 30/-, Extra Strings 2/- ea.

CHORAL WORKS.

	8vo.	Folio.
Boar's Head (Carol for Male Voices)	1/0	—
I Sing of a Maiden that is Makeless (unaccompanied part-song for five voices)	1/6	—
Mater, Ora Filium—Carol for Unaccompanied Double Choir	1/6	2/6
Now is the Time of Christymas—with Pianoforte and Flute	1/0	2/0
Of a Rose I Sing—Carol for Choir, Harp, 'Cello and Contra-bass	1/0	2/6
St. Patrick's Breastplate (S.A.T.B.)	2/6	—
This World's Joie (unaccompanied choir)	1/0	2/0
To the Name above every Name—(S.A.T.B. with Soprano Solo)	4/0	—
Walsinghame (Tenor Solo, Chorus and Orchestra)	1/6	—

CHAMBER MUSIC.

Concerto for 'Cello and Orchestra, arr. for 'Cello and Pianoforte	7/6
Fantasy-Sonata for Harp & Viola	7/6
Legend for Viola and Piano	5/0
Lyrical Interlude for String Quintet Full Score	4/0
Parts complete	8/0
Nonett, Two Violins, Viola, Violoncello, Bass, Flute, Clarinet, Oboe and Harp. Parts 15/0 Score	7/6
Phantasy, Viola and Piano	10/0
Quartet for Violin, Viola, 'Cello & Piano	6/0
Quintet for Oboe and Strings	12/0
Quintet for Piano and Strings in G minor	21/0
Quintet for Strings and Harp	12/0
Sonata No. 1, Violin and Pianoforte, in E	10/0
Sonata No. 2 D, for Violin and Piano	7/6
Sonata No. 3, Violin and Piano	7/6
Sonata for 'Cello and Piano	6/0
Sonata for Viola and Piano	7/6
Sonatina for 'Cello and Pianoforte	6/-
String Quartet in G Parts 8/0 Score	5/0
String Quartet No. 2	12/0

PIANOFORTE SOLOS.

A Hill Tune	2/0
Burlesque	2/0
Ceremonial Dance	2/0
Country Tune	2/0
Lullaby	2/0
Mediterranean	2/0
Pacan (Passacaglia)	2/0
Serpent Dance	2/0
Sonata No. 1, F sharp min	6/0
Sonata No. 2, in G	6/0
Sonata No. 3, in G sharp min	6/0
Sonata No. 4 in G	6/0
Toccata	2/-
Water Music	2/-

TWO PIANOS.

Sonata for Two Pianos	8/0
Hardanger	3/0
Red Autumn	3/0
The Devil that Tempted St. Anthony	4/-
The Poisoned Fountain	3/-

SONGS WITH PIANO ACCOMPANIMENT

As I Came Over the Grey, Grey Hills	2/0
Aspiration (R. Dehmel)	2/0
Carry Clavel	2/0
Chant d'Isabeau (French-Canadian)	2/0
Cradle Song	2/0
Eternity	2/0
Femmes, battez vos Marys	2/0
Flute, The	2/0
Green Grow the Rashes O ! (Burns), E min. & G min	2/0
I Heard a Piper Piping, D & F	2/0
I Heard a Soldier	2/0
In the Morning	2/0
Market Girl, The	2/0
On the Bridge	2/0
Out and Away	2/0
Parting (Æ)	2/0
Rann of Exile	2/0
Rann of Wandering	2/0
Youth (Clifford Bax)	2/0

Five Irish Songs :—
Across the Door
As I came over the Grey, Grey Hills
Beg-Innish
I Heard a Piper Piping
The Pigeons
} Complete 6/0

Three Irish Songs—
Cradle Song
Rann of Exile
Rann of Wandering
} Complete 4/0

Traditional Songs of France—
Femmes, battez vos Marys
Langueo d'Amour
La Targo
Me suis Mise en Danse
Sarabande
} Complete 6/0

Published by

MURDOCH, MURDOCH & Co. **LONDON & BRANCHES**