

Intermezzo Secondo

Sempronio da Giudice, e Lesbina

Oh guardè che tentazion uu sa -
rè poco de bon fo - ra fora no xe ora no xe ora intendeu si ò nò oh

220

uardè che tentazion no xe ora inten-deu no xe

ora intendeu si ò nò o'uardè che tentazion

1. seb.
 In grazia signor giudice non s'alteri così mà caro ben
sem.

questa xe impertinenza *1. seb.* scusi la troppa urgenza del negozio che
sem.

debbò trattar seco mi fece così ardita mà perche tanta fretta
sem.

cara uu benedetta aspettè sin che uengai subalterni *1. seb.* bene
sem.

aspetterò quà dentro *1. seb.* signor sì sior nò sior nò sior
sem.

nò aspette fora digo sospettazo de mi nò uoglio intrigo

Le: *sem. b* come comando tanta confidenza, col zudize è sospetta, *Le: b* egliè sem-

sem. pronio mail preuenne lesbina, all uoidienza canchero

s'io nò staua sull' auiso Costei mela ficcaua seppi dalla Fan-

tesca ch'ella auea destinato di quere armi ond' io col signor Ranau-

fato ch'è Giudice è mio amico concertai di farle un'altra burla e qui in sua

Largo
uece in forma Giudiziaria mi trouai mano a' ferri e il notar.

no è ancora uegnuo si felo entrar bonzorno

oh oh no' giu' m'auì stroppiado con tante zirimonie sen -

feue e attento dal sior Lanstufado uù saue tuto

222

allegri ch'è fora ah come una Putela

zerto uogliamo scoltarla a uè ciamela ^{del.} al suo merito m'in

chino di nuouo signor Giudice e col core piuche col

labro imgloro la sua retta giustizia a mio fauore ^{sem.} ni

ni ue consolaremo parè ~ ma prima su stà Carta che qua

ziarè de nò mentir si miò signore giuro | di non dir

mai la uerità diseme adesso vostro nom Lesbina el co-

nom volpi Patria son Romana Romana malù signum à

uu come se Lesto à meterue l'occhial ue par un bocconzin da tribu-

nal scriuè in nostri presentiam constitutum Lesbina

223

Volpi ut asserit Romana Annorum. iani iani ^{len.} quindecim circum

zinziter annorum quindese sine noctibus atque feriis de

prende l'occhiale e guarda l'estimo
 Cortibus fasi ballion de qua iusta statura

grassa corporeatura et nichil nichil brutta creatura

fe istanza fe querela che so mi la diga pur ^{les:} faccio querela in

forma contro d'un tal sempronio tor diglioni mio Patriotto / ah

pugni oh mastaccioni / che brontela signor niente

niente querela faciunt contro semproniu tor diglionu

suum Patriotu bonu bona bonu cheu ha fatto stor sion

da sondoliete trauestito tento ragirmi el rato pe -

224^v

ro non ne seguio *lei.* no' segui perche' so sorpresa dall' ar -

dire in quell' istante perdei l'uso de sensi e suenni in

graccio al temerario amante *sem.* ghe' altro *lei.* no' si -

gnore *sem.* e ben che pretendeu *lei.* mi risarcisca *lei.* lostrag -

giato onore *sem.* ah ah ah che onor al parer mio questo xe

des.
 falso de pensier maintanto io resto suergognata per

tutta la città per cui la mia suentura la sua temerità

len.
 siè propalata mi nò sò che ue far à compassione deh si

moua di me che già ridotta su l'orlo son della disperazi

one.

Sigue a tria

225^v

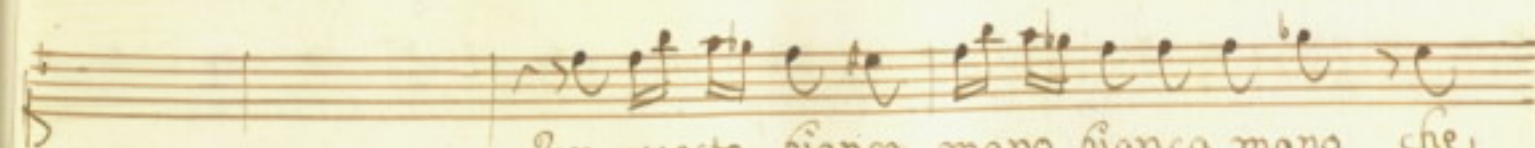
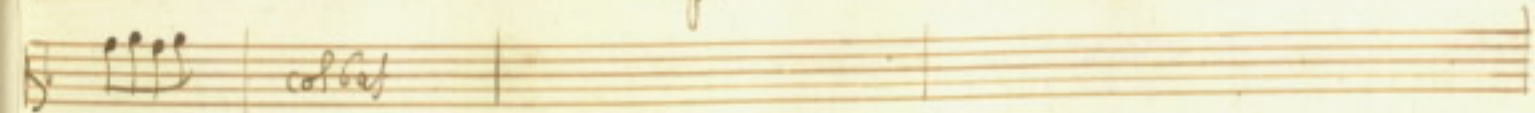

Per questa bianca mano bianca mano che

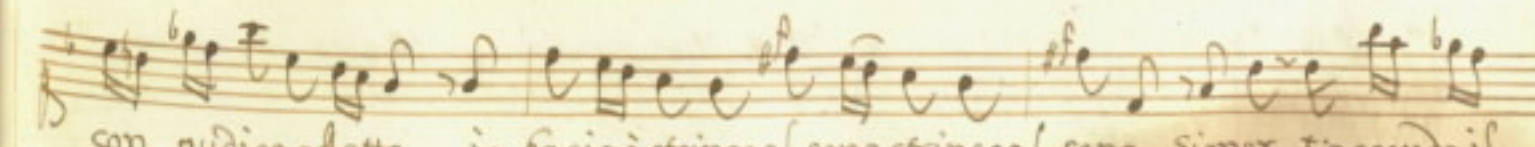
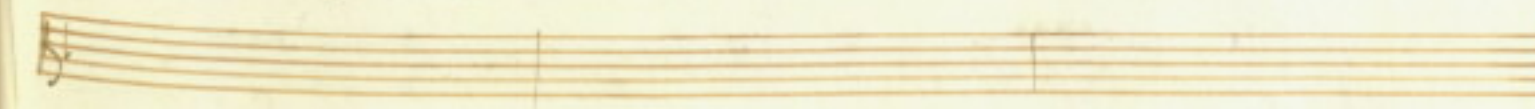
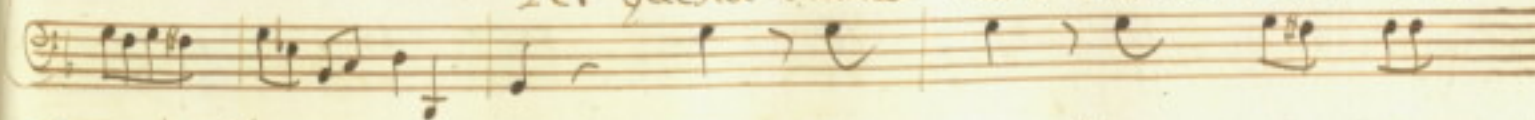

con giudico affetto io bacio è stringo al seno stringo al seno signor t'accendail

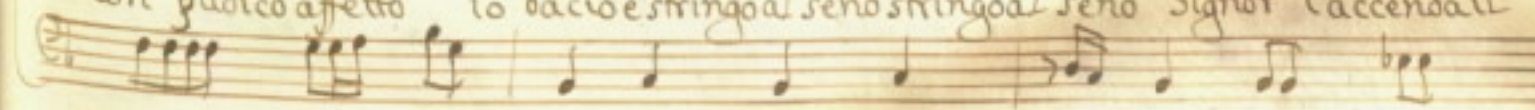

tà di tenera pietà

per questa bianca mano bianca bianca ~ mano signor chio stringo al

227^v

seno bacio è stringo al seno signor t'accenda il petto signor t'accenda il
 petto una scintilla almeno di tenera pie - ta signor pie -

228^v

piano ficcando me la uà ficcando me la uà.

col bat.

Il toletar ch'io resti

229^v

ra — ta la mia seuerità la mia seuerità

dim. Ve compatisco cara l'eme Puta da ben ma uol la legge so ancor *for.*

io signor Giudice cio che ordina la legge in casi simili direbo di *dim.*

fes:
 solo cara uu *len.* autte dota autte nuba autte *fes:* dota autte nuba . tanto

fes:
 bene o'inun Carcereal reo morir conuiene / uoi star fresca / bisogna prima pe -

rò scattar il quere laso chesenza le difese nessu deni puol

fes:
 esser condannao l'ascolti pure ma di sua persona se no

fes:
 altro per ora si assicuri *len.* ben ben ducatur coram qui ti uo -

230

Leua / or tocca à me *sem.* che ardir xe questo parlo à uoi *sem.* Signor Notaro Lei

legga taccia e attenda ad eseguire / che sarà mai mi batte il cor *sem.* leg-

gerte or bene Signor Giudice à posticcio una uolta per un rendimi

conto della giurisdizion da te usurpata *sem.* come *sem.* di questa

taccia la tua bestialità uien caricata *sem.* discolpati se vuoi mi fu con-

cesso dal Signor Lanstufato poter inuece sua folio folio il per-

messoio si ne ottenni in questa carta da lui uergata in uirti della quale

ella dame deue esser giudicata / oh amico traditor /

La starresti oime Signor notaro che baronata è questa un par

suo far da soirro ch'io stia zitto lascio dico o ti straccio anche il col-

231

del.
 Laro dou'è il fante oue son gl' Esecutori arrestate costui

sem.
 ah Cagainacqua Canaia feue in drio uoi per le mani adosso ad un par

mio ma che far posso mai io solo in mezzo à tanti Fari

sei tu me la pagherai cagnaccia rinegata tu tra

del.
 dirmi così son uendicata

Sigue Aria

Questo à me poter di bacco questo smacco à un huom d'onore

uò sbranarti Lacerarti uò cacciarti uò..

232

Ande

Ande

Ande

Largo

nò signore quest'è un modo di parlar non signore nò si -

gnore quest'è un modo di parlar di parlar quest'è un modo di par-

233 ✓

smacco → poter di bacco uò sbranarti Lacerarti.. nò si

pre: pre:

gnore.. uò sbranarti Lacerarti uò cacciarti uò.. nò signore

and^e

and^e

questo è un modo di parlar no' Signore

quest'è un modo di parlar di parlar è un

234

modo di parlar.

uè che bestia di No-

taro solo seco esser uorrei solo seco esser uorrei tufo

235

Lei oh oh si lasci maneggiar maneg-

giar. Da Capo

Les.
 minacci ancora or senti o in questo punto dammi la man di
 fo fo

spero och'io tal qual uestito ti mando in tribunal cosi sa -

rai da tutta la città mostrato a dito e sposarmi per forza

poi dourai che dici tu mi vuoi s'io no'ne fossi piu che con -

tenta fatti non aurei tanti raggiri a fine di pro -

236

uarti è far paghi i desir miei *sem.* m'ami dunque *les.* ne dubiti

s'io nò t'amassi à che prendermi un tal fastidio *sem.* ma zan -

netto *les.* è fodio mio / è lui che nò mi vuol nò sò già io / *sem.* ecco la

man son pronti i testimonii *les.* il Notaro è presente sei mia

son tua mio bene *sem.* oh cari lacci *les.* oh amabili catene.

237 ✓

Two empty musical staves, likely reserved for a second instrument or voice part.

Dolce spso

mio piacere

moglie cara

mio diletto

tutta fede

io sa-rò sem-pre per te sem-

tutto affetto

io sa-rò sempre per te sem-

pre per te sempre sem

pre io sarò sempre per

pre per te sempre sem -

pre io sarò sempre per

238v

te sempre per te io sarò sempre per te sempre per te
 te sempre per te io sarò sempre per te sempre per te

Violon

dolce sposo moglie cara
 moglie cara

cere tutta fede io sarò sempre per te caro

mio di letto tutto affetto io sarò sempre per te

caro caro sposo io sarò sem

cara cara cara moglie io sarò sem

239

pre per te sempre te io sarò sempre te sempre per

pre per te sempre per te io sarò sempre per te sempre per

te sempre per te

te sempre per te

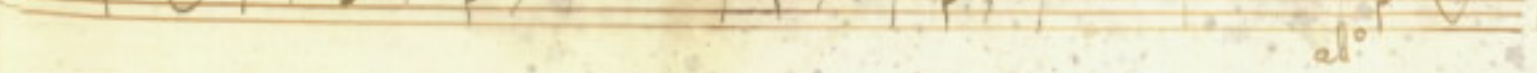
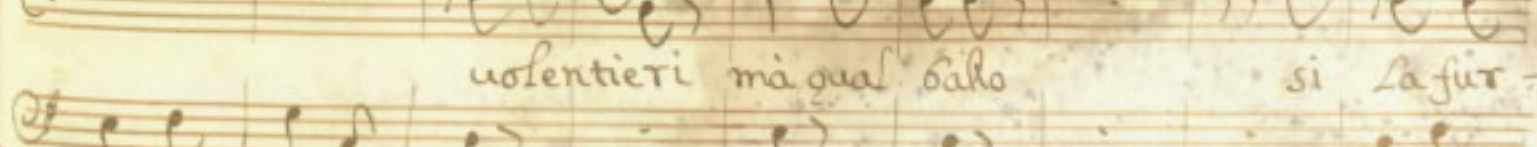
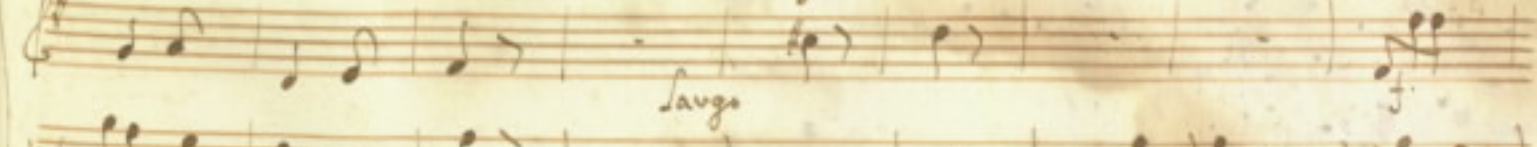
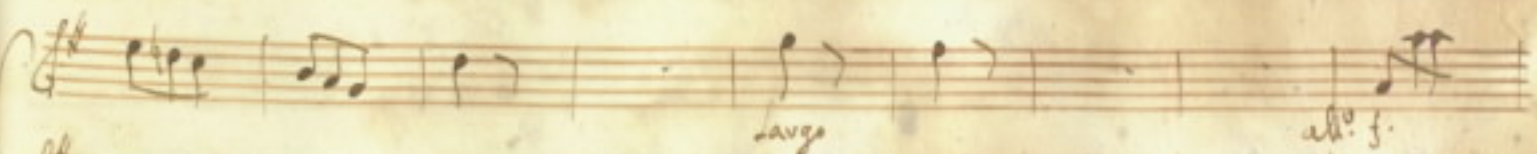
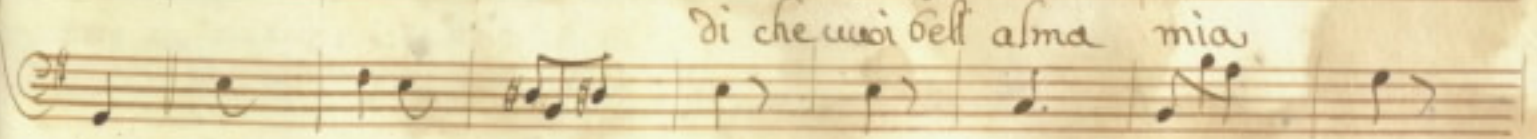
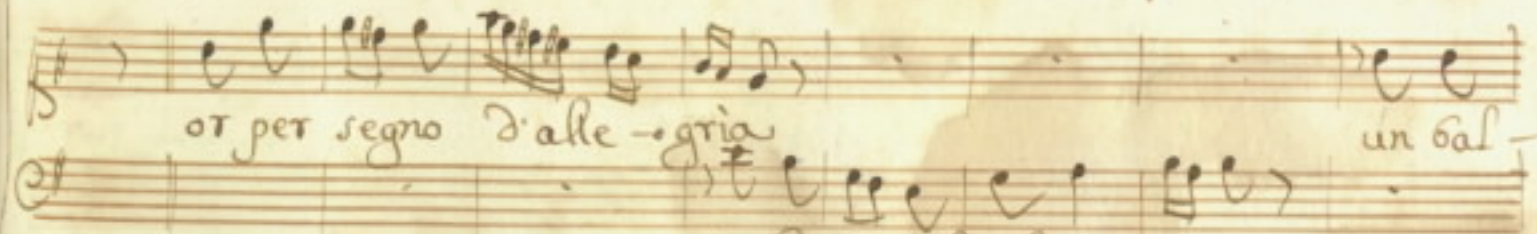
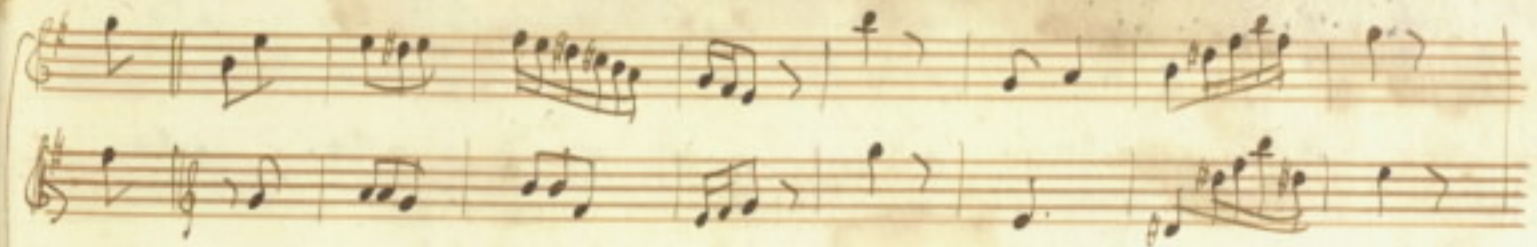

2400

Lana sua, ballar la furla la furlana sua, ballar la furla la fur

Lana sua ballar la furla la furlana sua ballar la furla la fur

Lana sua ballar

Lana sua ballar.

Segue il ballo.

fur
fur

206433

Liney Luy Deo

