

# Konzert C-Dur Nr. 1 für Oboe, Streicher und B.c.

Oboe solo

G. Valentini

**Allegro 3**

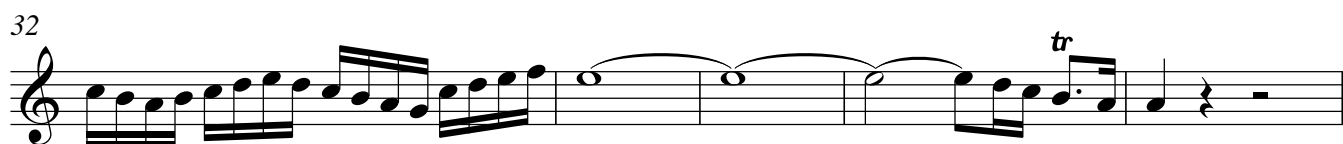
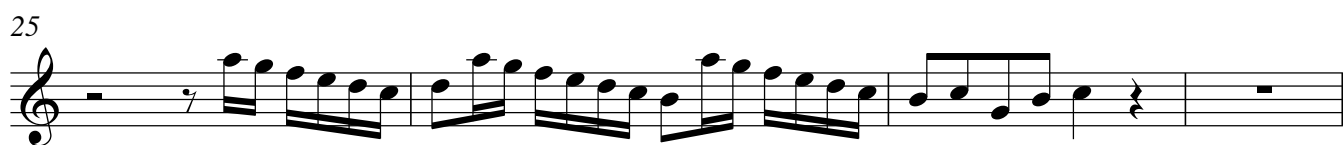
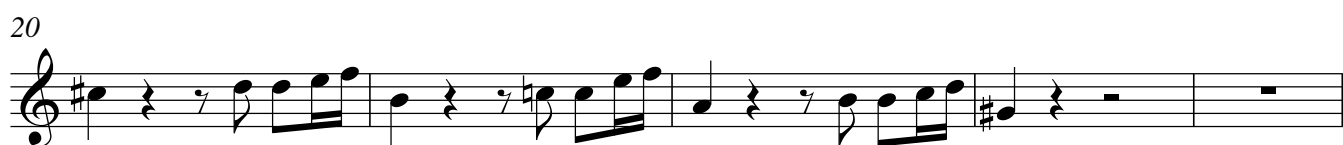
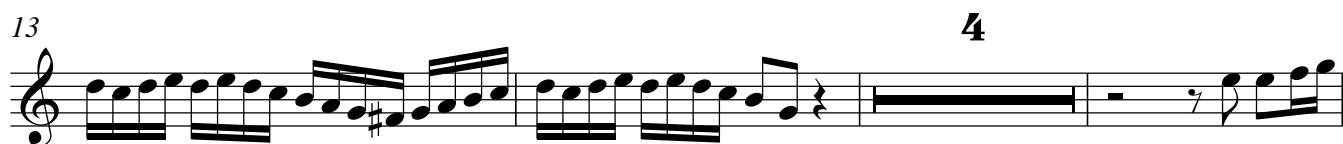

Oboe solo

51

53

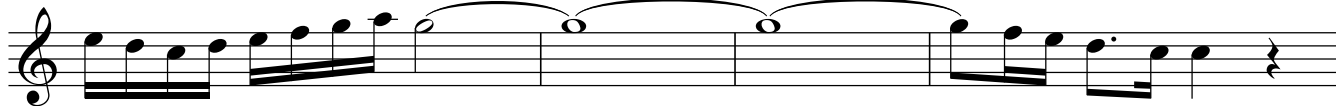

57

59

63

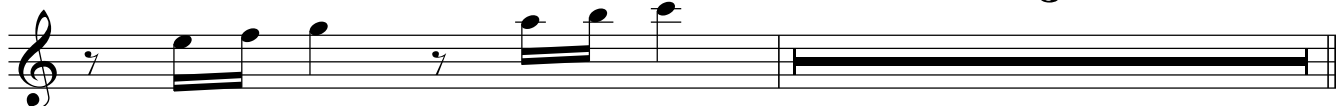

Largo

3

7

10

14

18

22

**Presto**

5

10

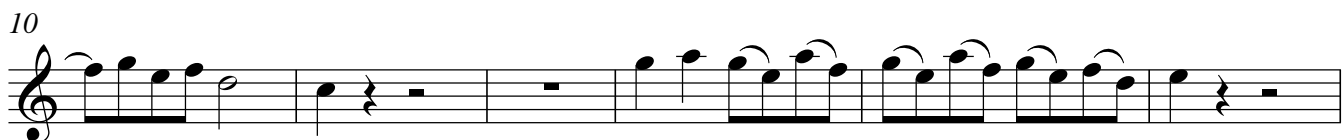

16

**4**

24

30

34

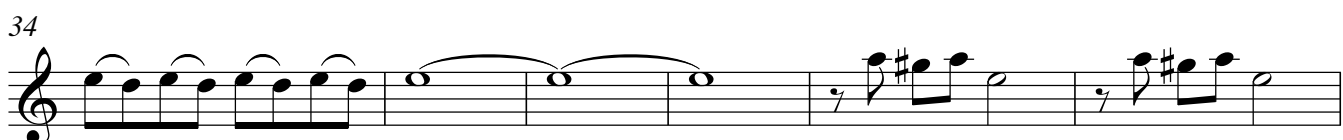

40

44

**2**

Oboe solo

49

53

58 **2**

64 **7**

74

79

85

90 **3**

97

103

106

*p*

Affettuoso

