

Abraham Tena Manrique

Trio for Piano-Violin-Cello Op. 22b

*“Don Quijote”*

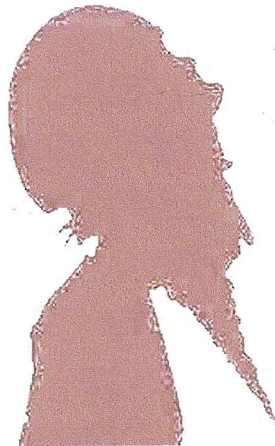

77  
Don Quijote

Abraham Tena Manrique

Largo sostenuto

13

17

21

25

29

32

35

38

41

44

47

50

53

56

59

63

68

73

78

83

88
