

Six

D U O S

à Deux Violoncelles

DEDIÉS

À Monsieur

LE BARON D'OGNY

Capitaine de Dragons

Composés

PAR J. B. BREVAL

Professeur de Violoncel

Ouvrage 2^e. Prix 7⁺ 4[°]

À Paris chez le S^r Sieber, musicien, rue S^t Honoré à l'hôtel D'Aligre

Violoncello Secondo

I
DUO

Allegro

Violoncello Secondo

Rondeau poco presto

Minore

D.C.

Violoncello Secondo

Allegro

II
DUO

Violoncello Secondo

Tempo di Minuetto

Violoncello Secondo

III
DUO

Allegro

Violoncello Secondo

Rondeau

Minore

D C al Maggiore

Violoncello Secondo

IV
DUO

Allegro

Violoncello Secondo

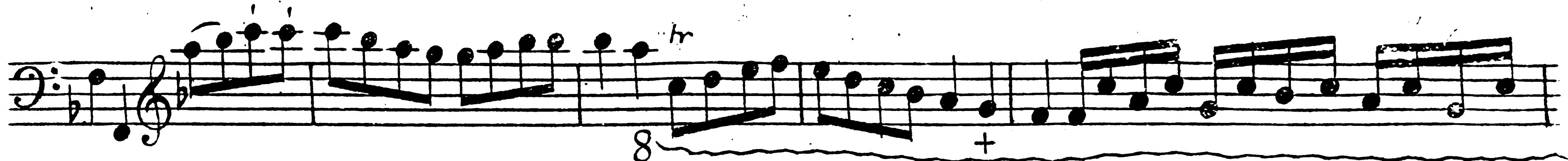

Tempo di Minuetto

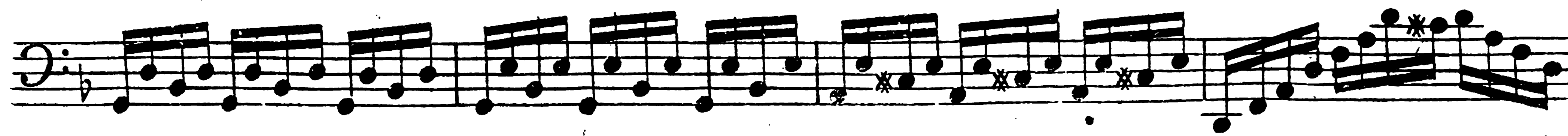
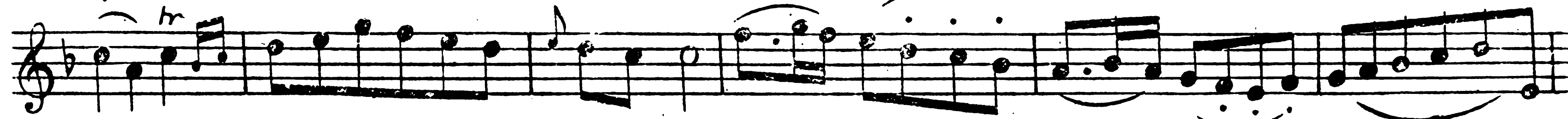

DC

Allegro *Violoncello Secondo*

V
DUO

Violoncello Secondo

Rondeau

Minore

