

(G. F. A.)

QUATRE
SONATES
Pour le Clavecin, ou le Piano Forte,
avec un Accompagnement d'Alto, ou de
Violon obligé et une Basse
ad Libitum
COMPOSÉES
 PAR
M^R VANHAL
 OEUVRE V.
 A Offenbach sur le Mein.
 chez JEAN ANDRÉ
 N^o. 59. Prix 4

(3104)

(4)

Mus. 3417. Q. 3

[1781]

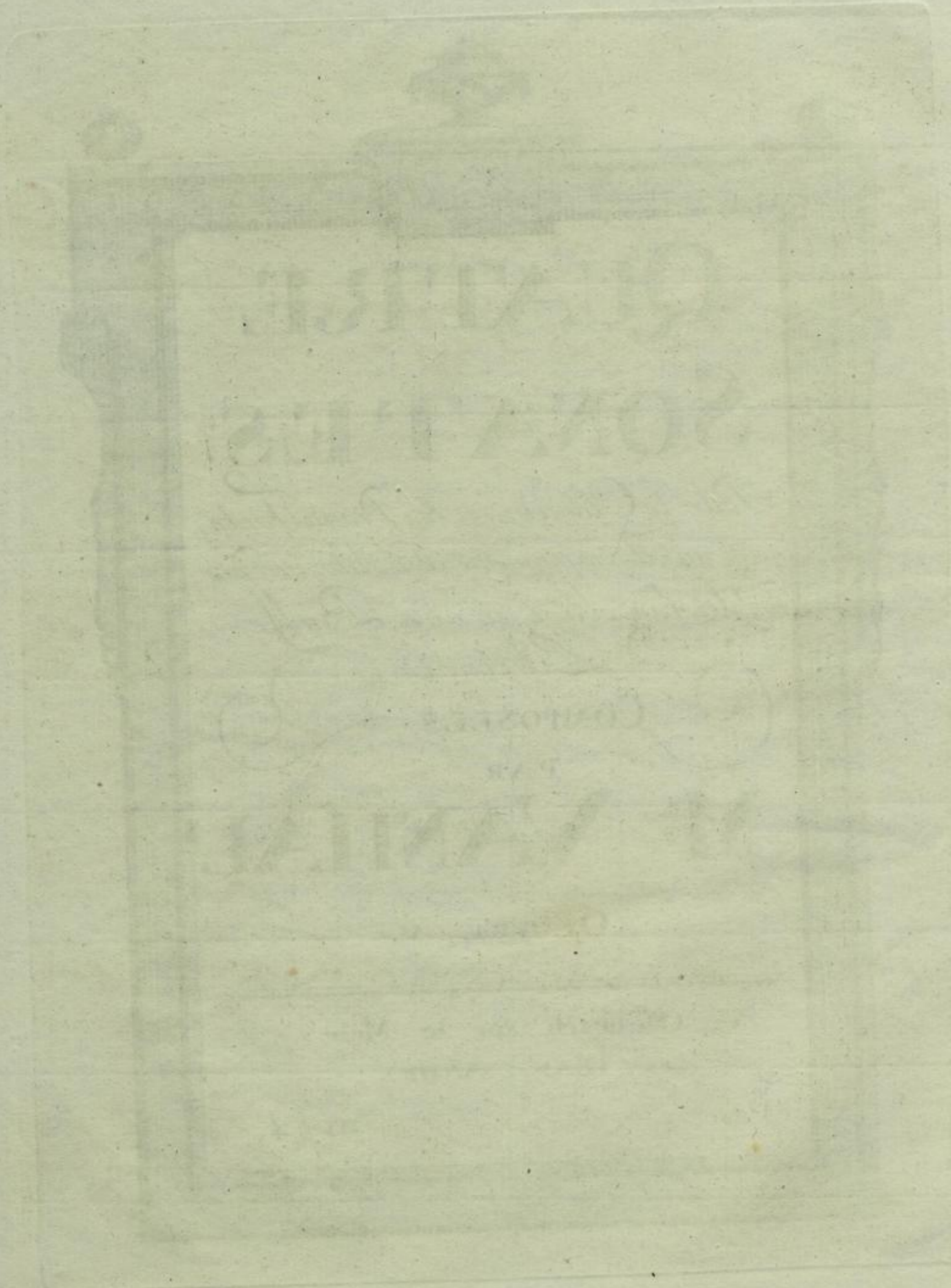

I.
SONATA.

Allegro Moderato.

Minuetto.

The Minuetto section consists of three systems of music. Each system has a treble clef staff and a bass clef staff. The first system begins with a treble clef staff containing a series of eighth and sixteenth notes, and a bass clef staff with a simple accompaniment. The second system features a treble clef staff with a melodic line and a bass clef staff with a rhythmic accompaniment. The third system includes a treble clef staff with a melodic line and a bass clef staff with a rhythmic accompaniment, ending with a double bar line.

Trio.

The Trio section consists of seven systems of music. Each system has a treble clef staff and a bass clef staff. The first system begins with a treble clef staff containing a series of eighth and sixteenth notes, and a bass clef staff with a simple accompaniment. The second system features a treble clef staff with a melodic line and a bass clef staff with a rhythmic accompaniment. The third system includes a treble clef staff with a melodic line and a bass clef staff with a rhythmic accompaniment. The fourth system features a treble clef staff with a melodic line and a bass clef staff with a rhythmic accompaniment. The fifth system includes a treble clef staff with a melodic line and a bass clef staff with a rhythmic accompaniment. The sixth system features a treble clef staff with a melodic line and a bass clef staff with a rhythmic accompaniment. The seventh system includes a treble clef staff with a melodic line and a bass clef staff with a rhythmic accompaniment, ending with a double bar line.

D.C.

Rondo
Allegro

II. SONATA.

Allegro Moderato

Arietta 1^a

Arietta 2^a

Arietta 1^a D.C.

Sinale.

Andante.

Vanhal 4 sonat op: 8

Var: 2^a

Var: 3^a

Var: 4^a

III.
SONATA.

Allegro Moderato.

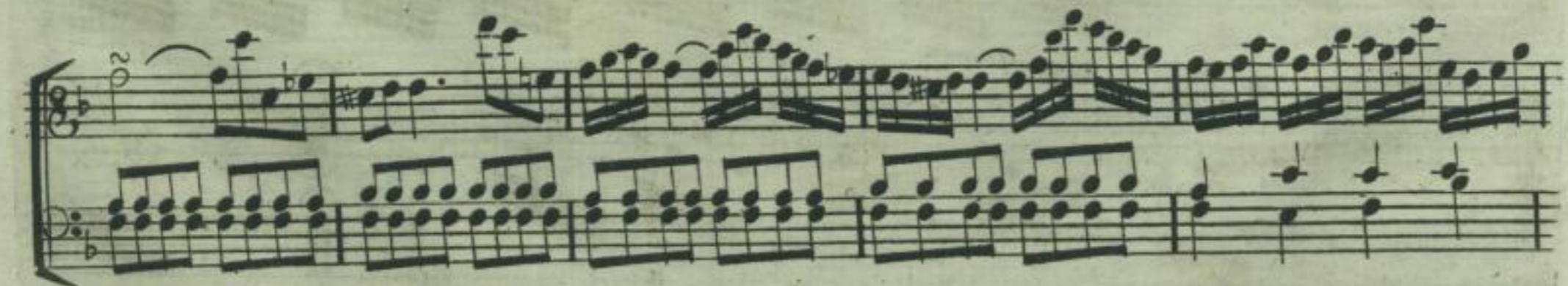
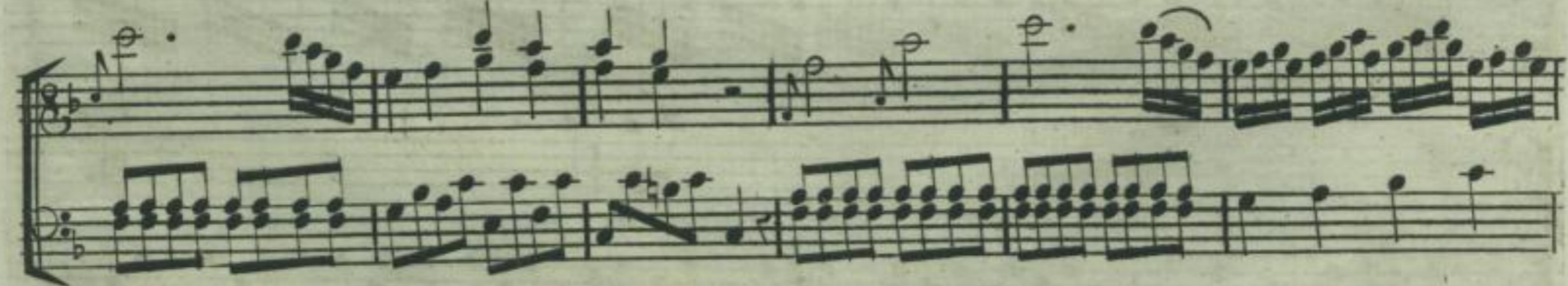
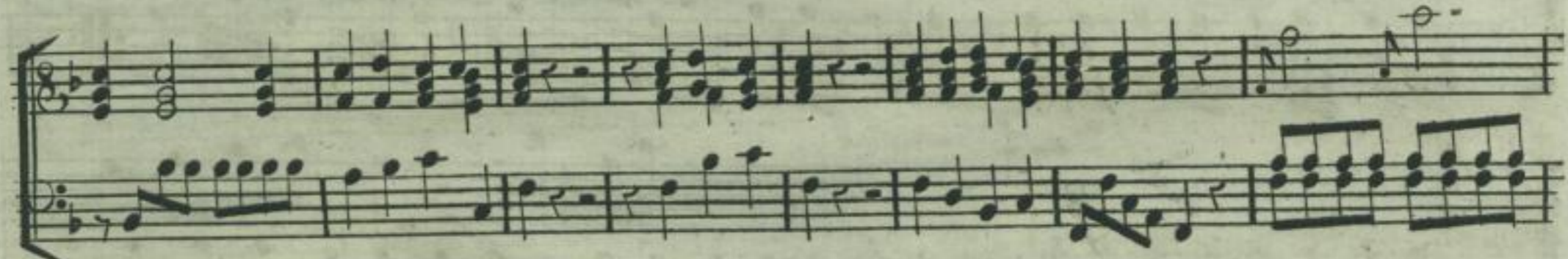
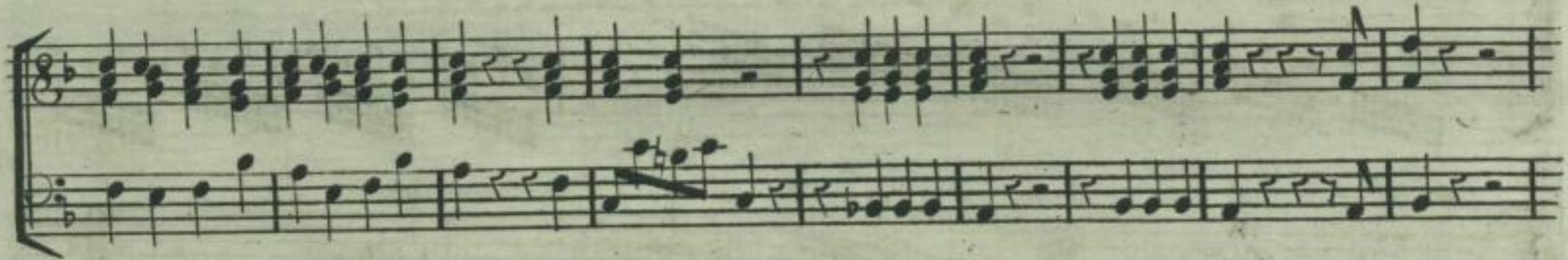
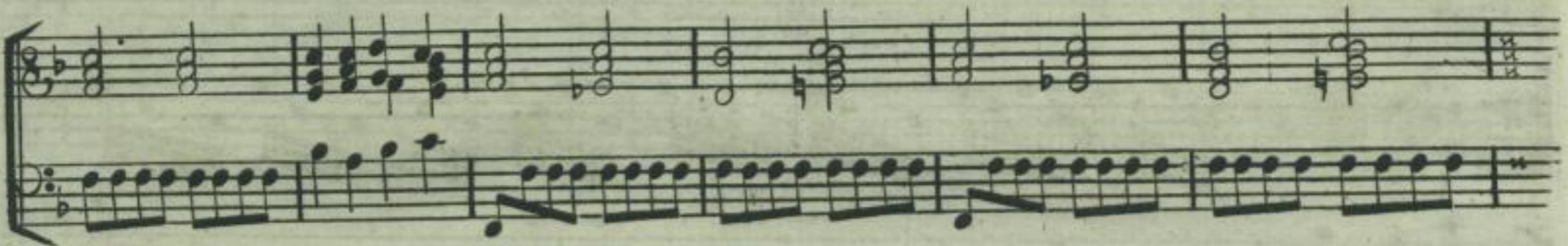
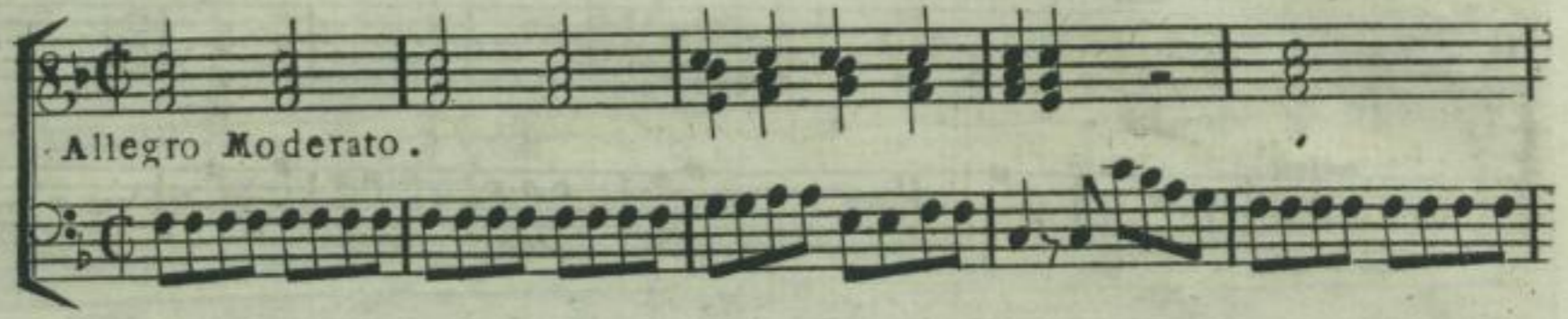

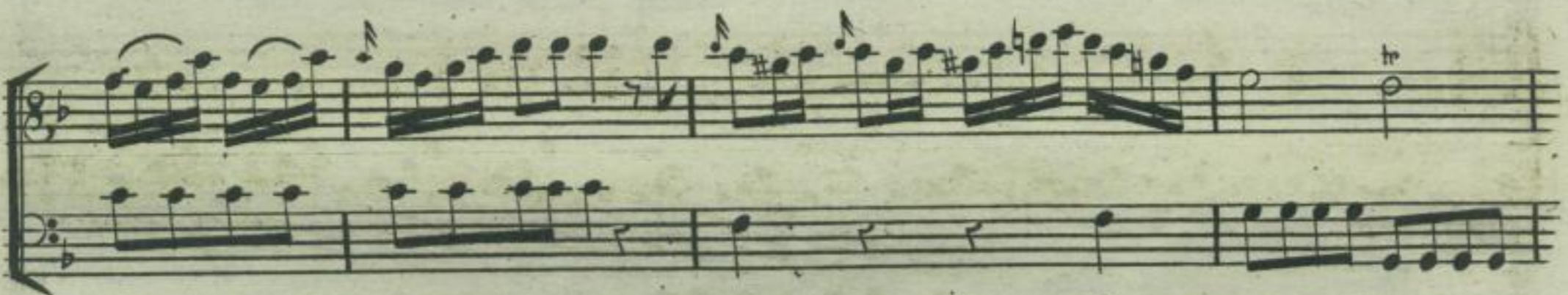
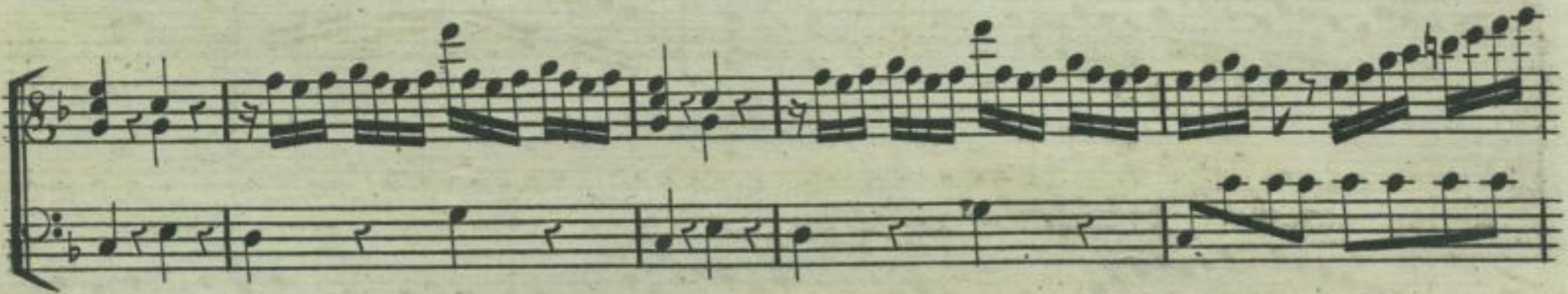

Adagio.

IV. SONATA.

Allegro Moderato.

Adagio

Finale Con
Variatione.

