

# SERGE WASSILENKO

PIANO Solo  
10

## Concerto

pour Violon avec Orchestre

Op. 25.

Transcription pour Violon et Piano  
(par l'auteur).

EDITION P. JURGENSON à MOSCOU.

Printed in USSR  
(Russia)

4 p. 50r

Serdyi Vasilenko  
**Сергѣй Василенко.**

Concerto  
**Концертъ**

(D-moll)

для скрипки съ оркестромъ.

Соч. 25.

Переложеніе для скрипки съ фортепіано автора.

Скрипичная партія подъ редакціей **Б. Сибора.**

Цѣна 12 р. **netto.**

Собственность

Музыкальнаго издательства

**П. ЮРГЕНСОНЪ**

ВЪ МОСКВѢ.

Петроградъ, у І. Юргенсона. | Варшава и Кіевъ, у Л. Издиковскаго.

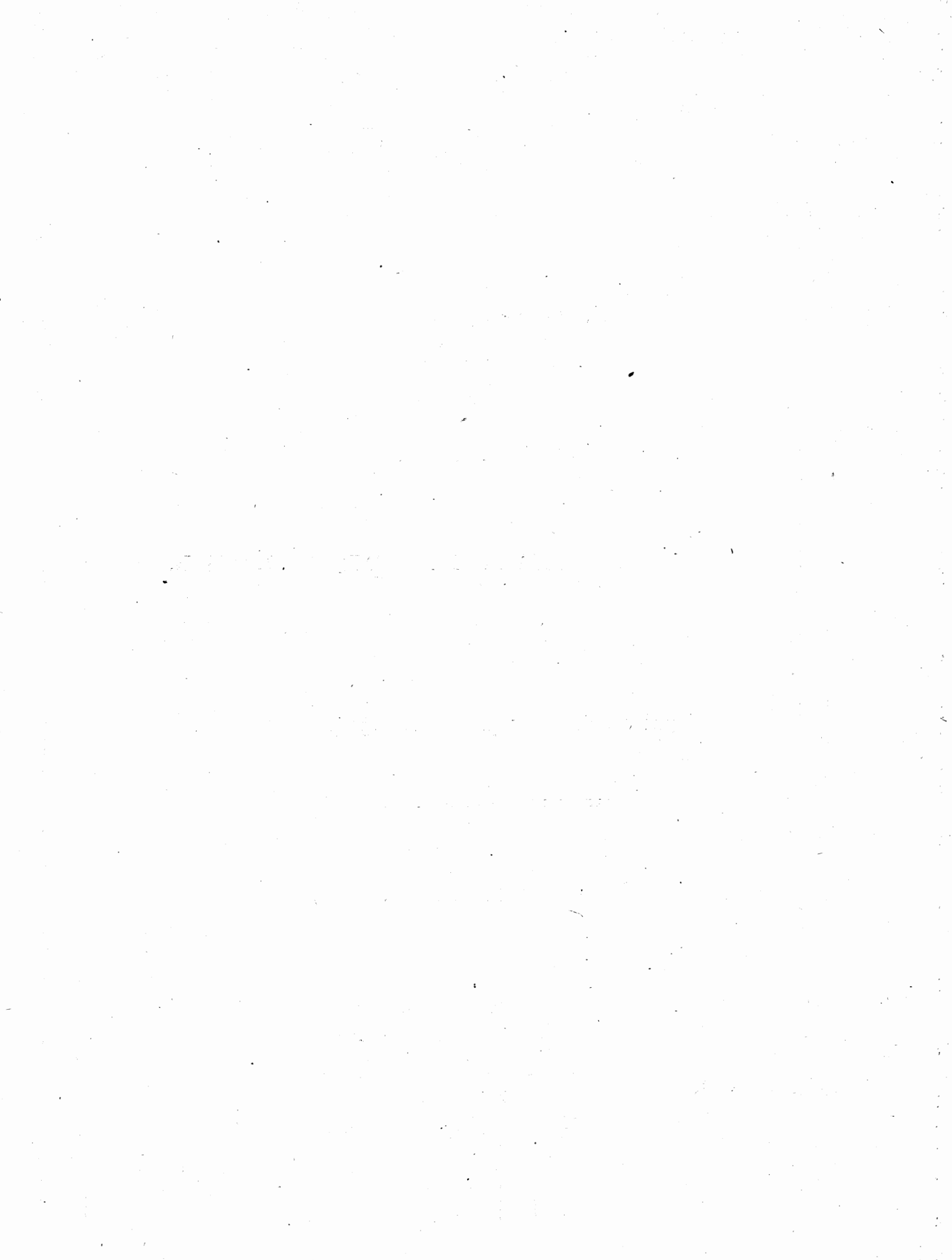

# Concerto.

## I.

S. Wassilenko. Op. 25.

1914.

Allegro moderato. ♩ = 112.

Violon.

Allegro moderato. ♩ = 112.

Violini

*cantabile*

Clar.

*p*

Piano.

*pp*  
*una corde*

Fag.

International Music Company # 3.60

*poco sf* *con La.*

9/27/41

Celli

*mf*

*p*

Ob.

Viol.

4 corde

poco più f

2

sf

pp

p

marc.

Ob.

pp

cresc.

poco riten.

poco riten.

*a tempo* *poco riten.*

*a tempo* *poco riten.*  
Cor. Ob.

*a tempo* *poco riten.*

*a tempo.*  
*mf* *p*

*pp pp*

*a tempo* *poco riten.*

*a tempo.*  
*mf* *p*

Vivace. ♩ = 132.

*p leggiero*

Vivace. ♩ = 132.

*pp*

*trm*

*poco string.*

*trm*

*poco string.*

*cresc.*

*ff*

*ff Cor.*

*poco ritard.*

*dim*

Tempo I. ♩ = 112.

*poco ritard.*

*mp*

*p dolce*

*trm.*

*pp*

6 Tempo I. ♩ = 112.  
Fag.

*Viola*

*Violini*

*string.*

*cresc.*

*string.*

*sempre pp*

2 1 2 1 3 2 *cresc. molto* *ff*

7

*simile*

*poco sostenuto* *affrettando* *string.*

*poco sostenuto* *affrettando*

*con ped.* *f*

*riten. e molto espressivo* *ritard.* *a tempo* *rit.*

*riten. e molto espressivo* *a tempo*

*mf quasi pizz.* *p* *p dolce* *pp rit.*

8

a tempo. Tranquillo. (♩=92.)

Cl.  
p

riten. a tempo

riten. a tempo  
p amoroso  
9 a tempo  
p

poco rit.

poco rit.  
pp  
8 poco rit.

a tempo, ma un poco più agitato

a tempo, ma un poco più agitato  
pp  
10  
p

*accelerando molto* *stringendo*

*accelerando molto* *ten.* *stringendo*

*cresc.* *sf quasi pizz.* *sf*

*riten.* *a tempo* *ff*

*a tempo* *mf affettuoso*

12 Celli

*sempre ff* *p*

*ff* *stringendo* *mp cresc. molto*

*riten.* *a tempo*

*riten.* **13** *a tempo* V-ni.

*sf* *p*

*(enh.)* *string. molto*

Fl. Ob.

*sf*

*ritard.* **Tempo I.** 4 corde

*ritard.* **Tempo I.**

Fl. b.

*p*

*tr.* *stringendo*

**14** *stringendo*

*sf* *quasi pizz.*

Vivace.

*p* leggiero, spiccato *poco*

Vivace.

*p*

*più f* *p* leggiero *poco più f*

*p dolce* *pp* *p*

*pp* leggiero

3. 1. 2. 1. 2. 1. 2. 3.

15

Fl.

*p* leggiero *poco allarg.*

Cor.

*p dolce*

Tempo I

Più mosso.

Tempo I.

Più mosso.

poco sostenuto

*p* leggiero

poco sostenuto

a tempo

16 a tempo

*pp* leggiero

dolce

Fag.

Più mosso. *poco sostenuto*

Più mosso. *poco sosten.*

Cor. *p dolce*

*pp*

*mf*

*p dolce*

*a tempo*

*p*

17 *a tempo*

Cor.

Cl.

Ob.

*p*

Risoluto.

*stringendo*

19

*f*

*sf*

*f marc.*

Cor.

*a tempo*

*stringendo*

*a tempo*

*stringendo*

*marc.*

*a tempo*

*Affrettando.*

*a tempo*

*Affrettando.*

*f*

*ritard.*

*ritard.*

*ff*

*a tempo*

20 *a tempo*

*sf* *pp*

*rit.* *a tempo accelerando*

Fag.

*p*

*stringendo* *simile*

*dimin.* *p*

*mp.* *poco*

*ritard.* *molto*

*pp*

Tempo I. ♩ = 112.

21 Tempo I. ♩ = 112.  
*poco sf pp.*  
Cor.  
Fag.

This system continues the vocal and piano parts. The vocal line includes first, second, and third endings, indicated by numbers 1, 2, and 3 above the notes. The piano accompaniment maintains its rhythmic texture.

Fl.  
*con ped.*

This system introduces a Flute (Fl.) line. The piano accompaniment continues with the same rhythmic pattern. The Flute part features a melodic line with some grace notes.

Ob.

This system introduces an Oboe (Ob.) line. The piano accompaniment continues with the same rhythmic pattern. The Oboe part features a melodic line with some grace notes.

4 corde

*poco più f*

V-ni.

*p*

*pp*

*poco*

*cresc.* *poco riten.*

*cresc.* *poco riten.*

*a tempo* *poco riten.*

*a tempo*

Cor.

Ob. *poco riten.*

*p dolce*

*pp*

*a tempo*  
*mf*

2. 3. 1. 2. 3. 2. 1.

*a tempo*  
*pp*

*p*

*mf*

22

*cresc.*

*cresc.*

*poco ritard.*  
*f*

3 3 6 6

*poco ritard.*

*cresc.*

*a tempo* *poco ritard.*

*a tempo* *Ob.* *Fl.* *poco riten.*

*pp*

*a tempo. Tranquillo.* *rit.* *a tempo. ♩=92.*

*a tempo. Tranquillo.* 23 *a tempo. ♩=92.*

*pp* *p*

*poco ritard.* *a tempo*

*dolce* *a tempo*

*poco ritard.* *p*

musical score system 2, continuing the piano accompaniment. It features complex rhythmic patterns and chordal textures in both treble and bass clefs.

musical score system 3, featuring a vocal line marked *affrettando* and *f*. The piano accompaniment is marked *affrettando* and *quasi pizz.*, consisting of rapid chordal patterns.

musical score system 4, featuring a vocal line marked *rit.* and *a tempo*. The piano accompaniment includes a section marked *rit.* and *a tempo* with a *V-ni 3* instruction, indicating a violin-like texture.

Violin part with a trill and grace notes. Piano accompaniment with a cello line labeled "Celli." Dynamics include *f* and *p*. Time signature is 6/8.

Violin part with *ff* dynamics. Piano accompaniment with a measure marked "25" and *p* dynamics. Includes the instruction "acceler." Time signature is 6/8.

String part with *Poco sostenuto.* dynamics. Piano accompaniment with *string.*, *p.*, *cresc.*, and *sf* dynamics. Includes the instruction "Poco sostenuto." Time signature is 6/8.

Violin part with *a tempo* and *accelerando molto* markings. Piano accompaniment with *p.* and *sf* dynamics. Time signature is 6/8.

Allegro assai.

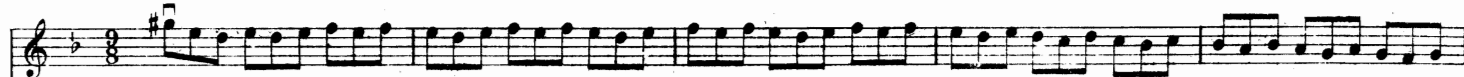

Allegro assai.

Cl. Fag.

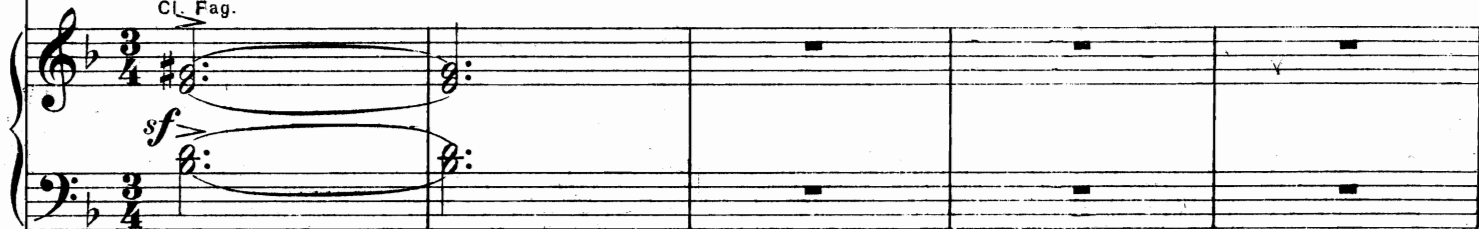

ritard.

Sostenuto.

Cadenza quasi in tempo

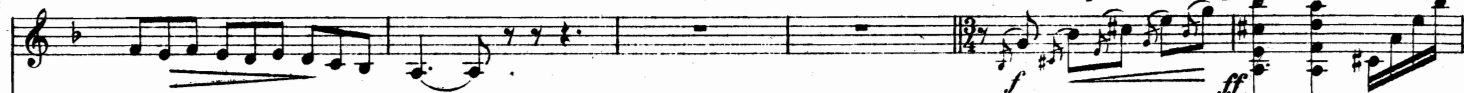

26 Sostenuto.

Cor.

Cadenza quasi in tempo

*affrettando*

*riten.*

Vivace. ♩-132.

Vivace. ♩-132.

# II. Intermezzo.

Andante affettuoso. ♩=100.

Andante affettuoso. ♩=100.

*pp quasi pizzicato*

Fl. Ob. Cl.

Cor. *m.d.*

Fag.

*amorosamente*

*mp*

29

*pp*

*quasi pizzicato*

Clar. *m.d.*

*poco riten.*

*a tempo*

Ob.

Clar.

*a tempo*

pp

pp

rit.

morendo

a tempo. Poco più mosso. ♩=112.

[31] a tempo. Poco più mosso. ♩=112.

Cl.

Cor.

Celli

pp

Cl. Ob.

stringendo

cresc. molto

ff

Poco sostenuto.

mf

rit.

morendo

Poco sostenuto.

Cor.

p

Fag.

*a tempo*

*stringendo*

*cresc. molto*

*marcatiss.*

*marcatiss.*

Clar.

*Foco riten.*

*Con moto.*

*Poco riten.*

**32** *Con moto.*

*a tempo*

*a tempo*

Fl.

Clar.

*p*

*Sostenuto.*

*leggierissimo*

*Sostenuto.*

*p dolce*

*Con moto.*

*famoso*

*Con moto.*

Ob.

*poco sf*

Clar.

*rit.*

*p*

*Veocissimo*

*p*

*cadenza*

*rit.*

Tempo I.

33 Tempo I.

Viola  
*mp espressivo*

*a tempo*

34 *a tempo*

Violini

*pp* Cor. *simile*

*sul d.* *a tempo*

*a tempo* **35** Fl. **8**

*p* *pp* *p dolcissimo*

*p dolce* *pp*

Clar. *p* *pp*

*rit. molto.* *a tempo*

*dim.* *rit. molto* *a tempo poco cresc.*

Violini *pp* *pp* *pp*

Fag.

*ppp* *rit.* *a tempo* *riten.*

*ritard.* *a tempo* *morendo*

*ppp* *ppp* *ppp*

*Attacca.*

### III.

Allegro vivace. ♩ = 144.

*leggierissimo*

Tr-be *pp* *pp marcato* *p*  
Celli. Cl.

*pp* *mp* *pp* *mf*  
V-la *con ped.*

36 V-ni *con ped.*

*cresc. poco*

*a poco* Ob.

Fl. *f* *tr*  
*cresc. molto*

37 V-le Cl. Fag. V-ni  
*sf* *p* *pp* *p*

Fl. Ob. V-ni  
*pp* *mf*  
*ped*

*cresc. molto* *f* Cor.  
*ped.*

Tr-be

38 V-ni Ob. V-ni

*ff* *marcatissimo*

Fag.

Fl. V-ni

*p* *p* *p* *cresc.*

Cl.

*f* *marcatiss.*

*mf* *cresc. molto* *sff martellato*

Corni.

*sff* *mp* *sff* *p*

V-ni

*poco stringendo*

39

Cl.  
Ob.

*ff*

Quart.  
*martellato*

*cresc. molto*

*sff*

**Cadenza in tempo.**

*SOLO.*

*Molto energico*

*Veloce.*

*poco rit.*

*Attacca.*

Allegro vivace. ♩ = 138.

Allegro vivace. ♩ = 138.

Woodwind line: *p*  
Piano accompaniment: *più f*

Woodwind line: *mp*  
Piano accompaniment: *p*

Woodwind line: *poco ritard.*  
Piano accompaniment: *f marc.*

**TUTTI.** *a tempo*

Cl. line: **41** *a tempo*  
Piano accompaniment: *p dolce*

System 2: Continuation of the piano accompaniment. The right hand has a more active melodic line with many slurs and accents. The left hand continues with harmonic accompaniment.

System 4: Continuation of the piano accompaniment. Dynamics include *p sub.* and *cresc.*

System 5: Continuation of the piano accompaniment. Dynamics include *p sub.*

43

Ob.

*pp quasi pizzicato*

*mf*

*pp*

*p*

Fag.

Fl.

Clar.

*f espressivo*

Fl.

Viol.

*p*

Fag.

*p*

44  
Vi-ni  
*mp espressivo*  
Violo

*simile*

Fl. Ob.  
Clar.  
*p*  
Fag.

Violini  
*dim.*

*dim.*  
Ob. Cl.  
*cresc. molto*  
*f*  
Fag.  
*cresc.*

Tempo I.

*p* *cresc.*

**45** Tempo I. Ob. Cl.

*p* *f* *p* *f*

Ob. Cl.

Viol.

*f* *cresc.* *ff*

*cresc.* *f*

*cresc. sempre*

*cresc. sempre*

**46** Ob.

Fag.

Più mosso.

*ff*  
Più mosso.

*ff quasi pizzicato*

8

*Calando*

*Calando*

47

Corni

Fag.

*mf*

*P* Celli

*più p*

*poco riten.*

*rit*

*p*

Corni

48 *impetuoso* *sosten.* *impetuoso* *sosten.* *impetuoso* *pp*

*poco sf* *sf*

*cresc.* *poco string.* *p* *p* *dim.*

*a tempo* *a tempo* *pp* *Cor.* *Fl.* *pmarc.*

*mf* *dim.*

First system of the musical score. It features a woodwind section with Oboe (Ob.) and Clarinet (Clar.) parts, and a piano accompaniment. The woodwinds play a melodic line with slurs and accents. The piano accompaniment consists of a rhythmic pattern in the right hand and a bass line in the left hand. Dynamics include *p* (piano) and *sf* (sforzando). The system concludes with a *dim.* (diminuendo) marking.

*f* *espressivo*  
Violini

*p* *leggiero*

Fag

*f* Fl. 3 3 3 3 3 3

51

*mf* *espressivo*  
Cl. Viol.

*simile*

**Allegro vivace.**

*Più mosso.*

*cresc.*

*f*

*mf*

*mf*

*sf*

*cresc.*

*sf*

*sf*

*ff*

54

*cresc. molto*

*ff*

*p*

*cresc.*

Fl. Clar

*ff*

*f*

55

*ff*

*string. molto*

*ff*

*G.P.* *Poco sostenuto.* *a tempo*

*G.P.* *Poco sostenuto.* *a tempo*

Clar. *p*

Fag. *p*

*pp*

*marc.* *cresc.*

*trem.*

This system features the Clarinet and Bassoon parts. It includes performance instructions: *G.P.* (Grave), *Poco sostenuto.*, and *a tempo*. Dynamics for Clarinet range from *p* to *pp*, and for Bassoon from *p* to *pp*. There are also markings for *marc.* (marcato), *cresc.* (crescendo), and *trem.* (trémolo).

*ff*

*f*

*ff*
