

Cahier 1.
Litaney.
Pr. 8 Gr.

FRANZ SCHUBERT'S

GEISTLICHE LIEDER

für das Pianoforte übertragen

von

Cahier 2.
Himmelsfunken.
Pr. 8 Gr.

FRANZ LISZT.

Cahier 3.
Die Gestirne.
Pr. 16 Gr.

Cahier

Eigenthum der Verleger.

Schuberth & Comp. Hamburg und Leipzig.

G. Ricordi in Mailand.

Paris bei S. Richault.

London bei Cramer Addison & Beale.

Cahier 4.
Hymne.
Pr. 6 Gr.

Druck von Breitkopf und Härtel in Leipzig.

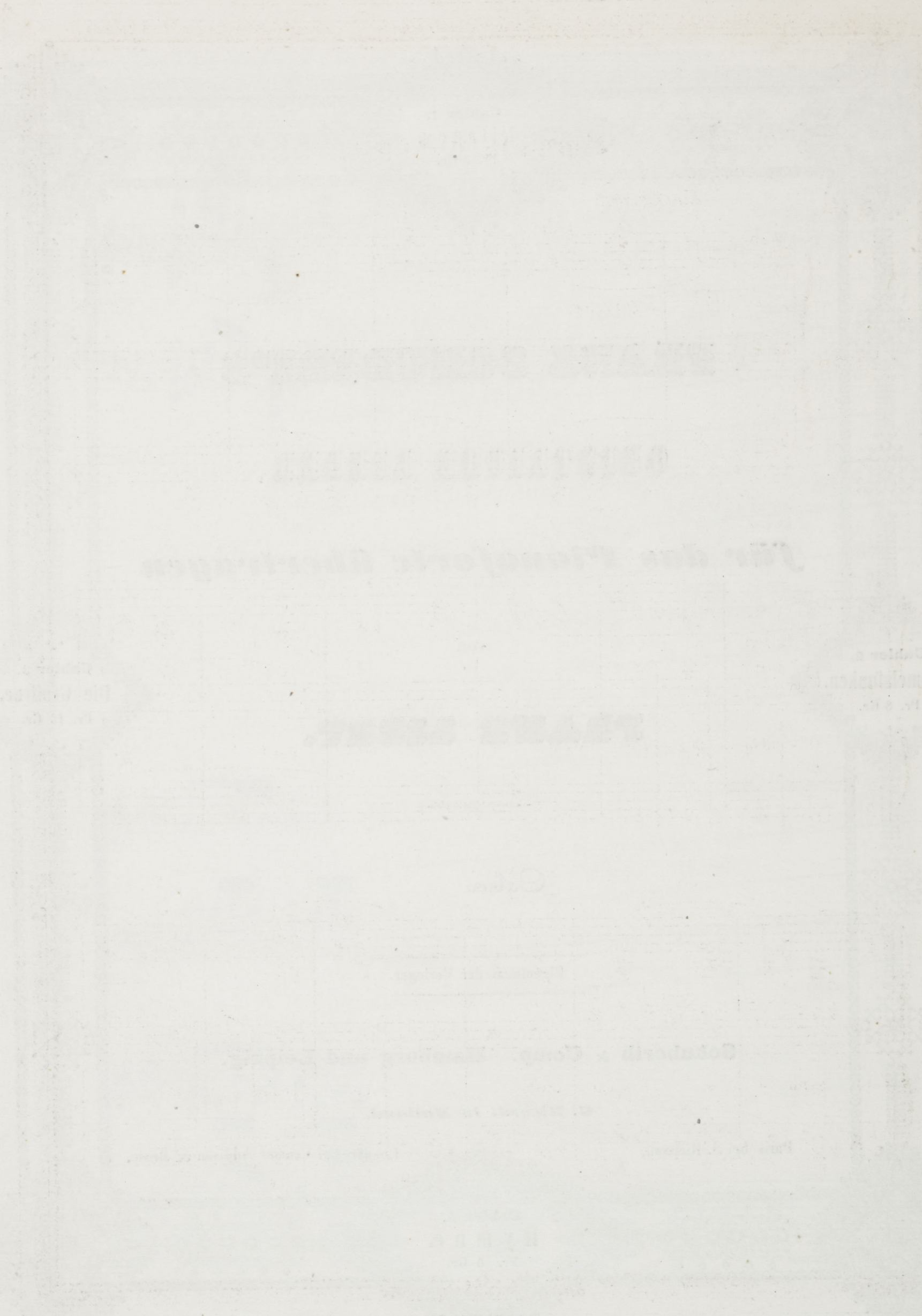

THE STATE OF NEW YORK

OFFICE OF THE COMMISSIONER OF EDUCATION

FOR THE YEAR ENDING 1900

REPORT

ALBANY

1901

Published by the State Printing Office

at Albany, N. Y.

Price, 50 cents

1901

Himmelsfunken.

Adagio.

Una Corda.

Nº 2.

CANTO.

pp *sotto voce.* *sempre*

Der

dolcissimo.

O - dem Got - tes weht still wird die

Sehn - - - sucht wach das trunk - ne Herz ver -

poco cresc.

geht in wun - der süs - sen Ach! das

poco cresc.

trunk - ne Herz ver - - geht in wun - der süs - sen

pp

Ach.

Il Canto sempre legato ed espressivo.

6

poco a poco crescendo.

poco a poco crescendo.

dolce armonioso.

sempre pp