

1^{er} Violon

Celle

La
Rose de St Glour.

Ouverture

Andte mod^{to} *pp*

Arco *brz*

Arco **13** *Arco*

A 238

- Staff 6:** Features a large handwritten 'ff' (fortissimo) marking.
- Staff 7:** Features a large handwritten 'p' (piano) marking.

The score shows signs of being a working draft, with some ink bleed-through and corrections visible.

Ad des tripoles pour moi prristi.

J. G.

3me couplet

Handwritten notes in the left margin: "ery" and "mi b".

Récit.

ah que cette maison est triste et solitaire

en en "trant dans ce sanctuaire

andte

un petit baiser manzell' piérette

J. S.

N° 5 mais c'est égal, Sortons

24 tempo

2/11/1911

a tempo

No 6 La petite chansonnette.

~~All Ho~~ ~~6/8~~

3 couple

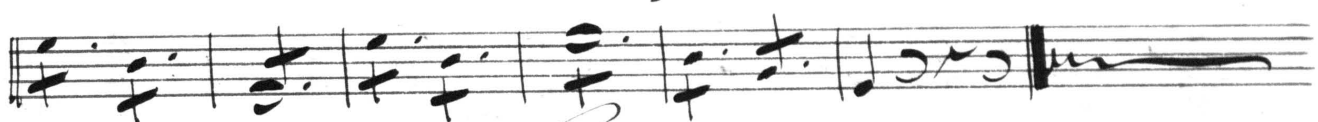
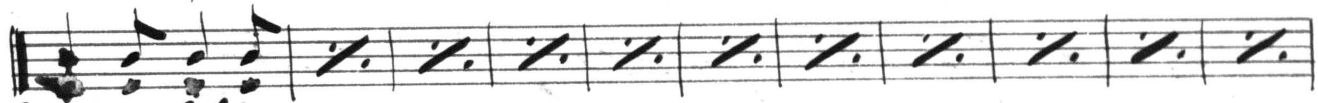
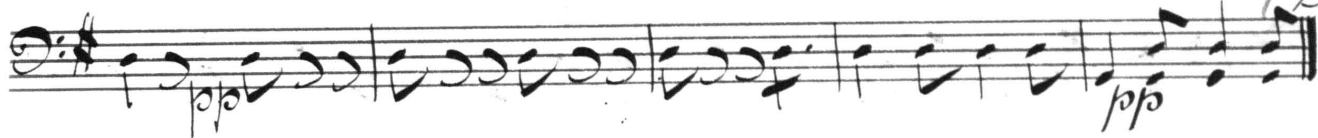

3^e Couplet.

Voici mon gage

Modto

arco

Allto 2

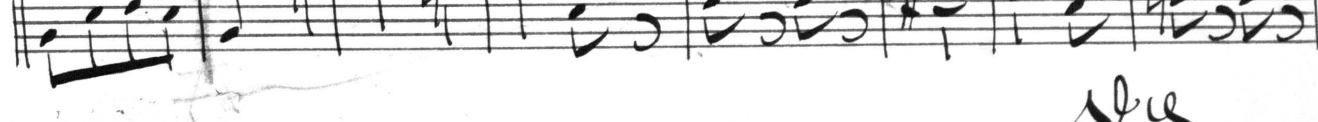
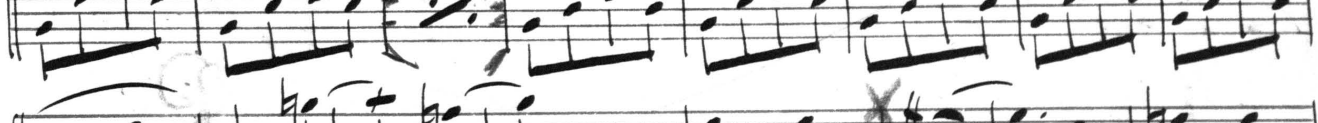

J.G.

- Staff 2:** Continues the melodic line with notes and rests.
- Staff 4:** Contains a section labeled *Mod 5* (Modulation 5) with a series of chords represented by vertical lines and dots.
- Staff 5:** Continues the chordal texture with vertical lines and dots.

Fin