

# Capriccio n. 1 [ZWV 182]

Violino II

J. D. Zelenka (1679-1745)

[1.] Andante

8

12

16

23

27

adagio

33

[allegro]

37

41

45

49

52

55

60

*pianissimo*

65

*piano*

71

75

79

82

86

90

94

99

103

108

111

115

118

*piano*

121

125

129

132

134

## [2.] Paysan

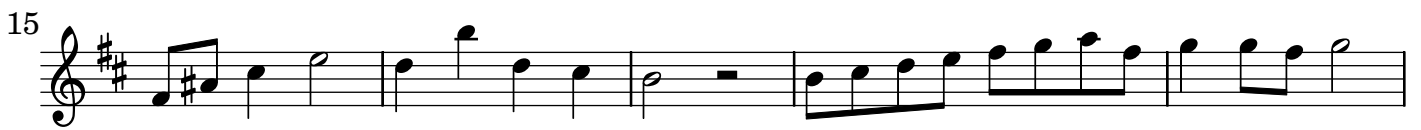

## [3.] Aria

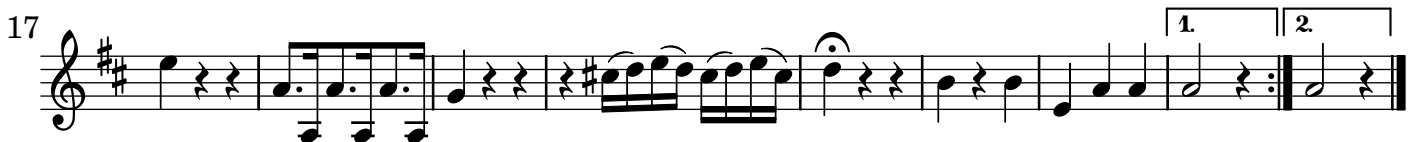
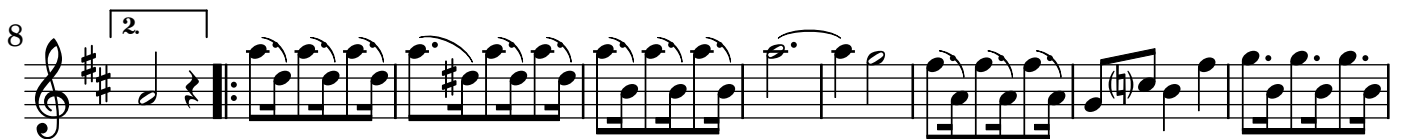

## [4.] Bour[r]ée

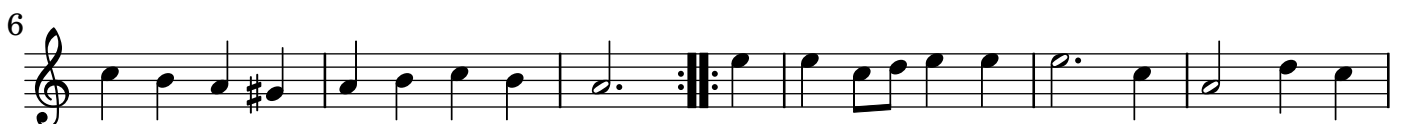

12

19

26

[5.] Menuett 1

7

13

20

[6.] Menuett 2

4

7

10

Menuett 1 da capo